



# **FY 2023 -2027 Transportation Improvement Program (TIP)**

**Adopted: June 8, 2022**

**Amended: June 14, 2023**

**"...planning for the future transportation needs of the Pensacola FL-AL Urbanized Area..."**

For information regarding this document, please contact:

Gary Kramer  
TPO Staff/ECRC Transportation Planner IV  
[gary.kramer@ecrc.org](mailto:gary.kramer@ecrc.org)



Staff to the TPO

4081 East Olive Road  
Suite A Pensacola, FL  
32514

Telephone – 1-800-226-8914  
Fax - 850-637-1923

*"The preparation of this report has been financed in part through grant[s] from the Federal Highway Administration and Federal Transit Administration, U.S. Department of Transportation, in cooperation with the Florida Department of Transportation, Alabama Department of Transportation, and local governments, under the State Planning and Research Program, Section 505 and Section 104(f) as amended by the FAST Act, Section 1201 and 1202, December 2015. The contents of this report do not necessarily reflect the official views or policy of the U.S. Department of Transportation."*

*Public participation is solicited without regard to race, color, national origin, sex, age, religion, disability or family status. Persons who require special accommodations under the Americans with Disabilities Act or those requiring language translations services (free of charge) should contact Public Involvement by email at [publicinvolvement@ecrc.org](mailto:publicinvolvement@ecrc.org), or by phone at (850) 332-7976 or (1-800-995-8771 for TTY- Florida).*

## **Table of Contents**

Executive Summary

Resolution 22-11

5 Year Summary by Fund Code

3 Year Summary by Fund Code

Section 1 – Bridge (Begins on Section 1 Page 1)

Section 2 – Capacity (Begins on Section 2 Page 1)

Section 3 – Bike/ Pedestrian (Begins on Section 3 Page 1)

Section 4 – Transportation Alternatives (Begins on Section 4 Page 1)

Section 5 – TSM (Begins on Section 5 Page 1)

Section 6 – Miscellaneous (Begins on Section 6 Page 1)

Section 7 – Public Transportation (Begins on Section 7 Page 1)

Section 8 – Aviation (Begins on Section 8 Page 1)

Section 9 – Resurfacing (Begins on Section 9 Page 1)

Section 10 – Port (Begins on Section 10 Page 1)

Appendix A: Acronyms / Definitions

Appendix B: Phase Fund Codes

Appendix C: Status Report for Ongoing Projects

Appendix D: Federally Obligated Projects for Fiscal Year 2022

Appendix E: TPO Project Priorities for FY 2023-27

Appendix F: Fiscal Constraint Demonstration

Appendix G: Department of Economic Opportunity Letter of Consistency

Appendix H: Florida and Alabama Departments of Transportation Letters of Consistency and Florida Department of Transportation Checklist

Appendix I: Alabama Department of Transportation Certification, Memorandum of Understanding, Performance Measures Agreement, Authorized Projects, 2023-2027 Spreadsheet, and Monthly Spreadsheet

Appendix J: Eastern Federal Lands Highway Division Projects

Appendix K: FY 2023-2027 TIP Process and Comments Received

## **Executive Summary**

The purpose of the Transportation Improvement Program is to provide a project listing that reflects the needs and desires of the Transportation Planning Organization (TPO) Study Area. The TIP is also developed to reflect the financial restraints within the various funding sources and programs. The TIP is a five-year plan for transportation improvements within the TPO Study Area; it contains information about the type of work to be completed, project phasing, estimated costs, and funding sources. The Code of Federal Regulations defines the Transportation Improvement Program (TIP) as a “prioritized listing/program of transportation projects covering a period of four years that is developed and formally adopted by a TPO (transportation planning organization) as part of the metropolitan planning process, consistent with the metropolitan transportation plan, and required for projects to be eligible for funding under title 23 U.S.C. and title 49 U.S.C. Chapter 53” [23 C.F.R 450.104]. Florida Statute requires the addition of a fifth year to the TIP [339.175(8)(c)(1)]. The TIP is also required to include all regionally significant projects, regardless of funding [23 C.F.R 450.326(f)].

The TIP is developed by the Florida-Alabama TPO in cooperation with the Florida Department of Transportation (FDOT), the Alabama Department of Transportation (ALDOT), and the local governments in the TPO region. These cooperating agencies provide the Florida-Alabama TPO with estimates of available federal and state funds for use in development of the financial plan. In the development of the Department’s 5 Year Work Program an inflation factor is applied to all appropriate phases of years one through five of the program. The inflation factors and application to appropriate phases is discussed in the Department’s Work Program Instructions. Therefore, the projects in the TIP are presented in Year of Expenditure (YOE), which takes into account the inflation rate over the five years in the TIP.

### **Organizational Structure:**

The Florida-Alabama TPO was established by designation of the governor through an interlocal agreement in 1977. An amendment in 1998 expanded membership to include all five (5) county commissioners from Santa Rosa County, providing equitable population and geographic representation on the TPO. Apportionment of membership was reviewed in 2013 following the 2010 Census. Representation from Orange Beach, Alabama was added. This membership apportionment was approved by the Florida governor on June 12, 2013 and by the Alabama governor on December 11, 2013. The interlocal agreement was updated in 2015.

According to Section 339.175, Florida Statutes, TPO board members shall be local elected officials. The current membership of the Florida-Alabama TPO is made up of:

- Five (5) members from Escambia County Commission
- Five (5) members from Pensacola City Council
- Five (5) members from Santa Rosa County Commission



- One (1) member from Gulf Breeze City Council
- One (1) member from Milton City Council
- One (1) member from Baldwin County Commission
- One (1) member from Orange Beach City Council

The Emerald Coast Regional Council (ECRC) provides the designated professional staff to the Florida-Alabama TPO and performs the work required to maintain the continuing, cooperative and comprehensive (3-C) planning process. The ECRC serves seven (7) counties and is unique in its role in staffing three (3) separate TPOs (MPOs) in Northwest Florida. A staff services agreement between the Florida-Alabama TPO and the ECRC, effective on January 12, 2015, establishes this staffing arrangement.

The TPO maintains bylaws, which describe the operating procedures for the TPO and its advisory committees. The bylaws were updated and adopted in 2016. A Technical Coordinating Committee (TCC) and a Citizens' Advisory Committee (CAC) advise the TPO. A Freight Advisory Committee was added in 2017. Ad hoc committees to advise the TPO and its staff are formed as needed. Each committee carries out its prescribed tasks and responsibilities at regularly scheduled and, at times, special meetings.

#### **Title VI:**

Pursuant to Section 9 of the US DOT Order 1050.2A, the Florida-Alabama TPO assures FDOT and ALDOT that no person on the basis of race, color, national origin, sex, age, disability, family, or religious status as provided by the Title VI of the Civil Rights Act of 1964, the Civil Rights Restoration Act of 1987, State of Florida Civil Rights Act of 1992, and other nondiscrimination authorities be excluded from participation in, be denied the benefits of, or be otherwise subjected to discrimination or retaliation under any program or activity. For additional information click on the following link [https://www.ecrc.org/programs/public\\_involvement/title\\_vi\\_ada.php](https://www.ecrc.org/programs/public_involvement/title_vi_ada.php).

#### **Financial Plan:**

The TIP is financially constrained for each year. Federally funded projects identified in the TIP can be implemented using current and proposed revenue sources based on the FDOT's Tentative Work Program, the ALDOT Work Program, and locally designated transportation revenues. As required by federal and state law, a summary of available funds by funding category and project type for the state and federally funded projects contained within the TIP has been included in Appendix F [23 C.F.R. 450.326(k) and C.F.R. 450.326(j) and Subsection 339.175(8), F.S.] The detailed project listing and financial summary "contain system-level estimates of costs and revenue sources that are reasonably expected to be available to adequately operate and maintain Federal-aid highways (as defined by 23 U.S. C. 101(a)(5)) and public transportation (as defined by title 49 U.S.C. Chapter 53) [23 CFR 450.326 (j)].

To further ensure the financial soundness of the TIP, all projects funded by the Florida Department of Transportation with federal or non-federal dollars are considered committed projects if included in the first three years of the FDOT Five-Year Work Program. Section 339.135(4)(b)(5) Florida Statutes mandates that the FDOT Work Program include a balanced 36-month forecast of cash and expenditures and a five-year finance plan supporting the Work Program. All local government projects (non-federally funded) that are included in the TIP are a part of a member local government's capital improvement program. Non-federally funded projects with funding in the first year of local government capital improvement element or capital improvement programs are considered to be committed projects.

### **Project Categories:**

Capacity - Projects (such as widening existing roads or building roads on new alignments) in the TIP are from the Cost Feasible Plan of the TPO Long Range Transportation Plan Update and the Project Priorities.

Transportation Systems Management (TSM) – Drawn from the FDOT Candidate list and the TPO Priorities for TSM Improvements, these projects may also be identified in the TPO's Congestion Management Process Plan, Corridor Management Plans, and Safety Plans. Some are part of studies by FDOT or local governments and are needed to improve mobility and /or safety at intersections and along existing roadways. TSM projects are typically low-cost and can be constructed in less than two years with allocated District 3 funds.

Transportation Alternatives – The Transportation Alternatives Program (TAP) authorized under Section 1122 of MAP-21 (23 U.S.C. 213(b), 101(a)(29)) provides funding for programs and projects defined as transportation alternatives. Section 1122 of MAP-21 provides for the reservation of funds apportioned to a State under section 104(b) of title 23 to carry out TAP. The national total reserved for TAP is equal to 2 percent of the total amount authorized from the Highway Account of the Highway Trust Fund for Federal-aid highways each fiscal year. (23 U.S.C. 213(a)). The Enhancement Program of SAFETEA-LU is now part of the Transportation Alternatives Program of MAP-21. The FAST Act continued TAP from MAP-21.

Under 23 U.S.C. 213(b) eligible activities under the TAP program consist of:

1. Transportation Alternatives as defined in 23 U.S.C. 101(a)(29) (MAP-21 1103):
  - A. Construction, planning, and design of on-road and off-road trail facilities for pedestrians, bicyclists, and other nonmotorized forms of transportation, including sidewalks, bicycle infrastructure, pedestrian and bicycle signals, traffic calming techniques, lighting and other safety-related infrastructure, and transportation projects to achieve compliance with the Americans with Disabilities Act of 1990.
  - B. Construction, planning, and design of infrastructure-related projects and systems that will provide safe routes for non-drivers, including

- children, older adults, and individuals with disabilities to access daily needs.
- C. Conversion and use of abandoned railroad corridors for trails for pedestrians, bicyclists, or other nonmotorized transportation users.
- D. Construction of turnouts, overlooks, and viewing areas.
- E. Community improvement activities, including-
  - i. inventory, control, or removal of outdoor advertising;
  - ii. historic preservation and rehabilitation of historic transportation facilities;
  - iii. vegetation management practices in transportation rights-of-way to improve roadway safety, prevent against invasive species, and provide erosion control; and
  - iv. archaeological activities relating to impacts from implementation of a transportation project eligible under title 23.
- F. Any environmental mitigation activity, including pollution prevention and pollution abatement activities and mitigation to-
  - i. address stormwater management, control, and water pollution prevention or abatement related to highway construction or due to highway runoff, including activities described in sections 133(b)(11), 328(a), and 329 of title 23; or
  - ii. reduce vehicle-caused wildlife mortality or to restore and maintain connectivity among terrestrial or aquatic habitats.
- 2. The recreational trails program under section 206 of title 23.
- 3. The safe routes to school program under section 1404 of the SAFETEA-LU.
  - A. Infrastructure-related projects.-planning, design, and construction of infrastructure-related projects on any public road or any bicycle or pedestrian pathway or trail in the vicinity of schools that will substantially improve the ability of students to walk and bicycle to school, including sidewalk improvements, traffic calming and speed reduction improvements, pedestrian and bicycle crossing improvements, on-street bicycle facilities, off-street bicycle and pedestrian facilities, secure bicycle parking facilities, and traffic diversion improvements in the vicinity of schools.
  - B. Noninfrastructure-related activities to encourage walking and bicycling to school, including public awareness campaigns and outreach to press and community leaders, traffic education and enforcement in the vicinity of schools, student sessions on bicycle and pedestrian safety, health, and environment, and funding for training, volunteers, and managers of safe routes to school programs.
  - C. Safe Routes to School coordinator.
- 4. Planning, designing, or constructing boulevards and other roadways largely in the right-of-way of former Interstate System routes or other divided highways.

Bicycle/Pedestrian – \$350,000 per year is funded annually for bicycle and pedestrian Master Plan projects. These projects are identified in the TPO Bicycle Pedestrian Plan and are added to the Long Range Transportation Plan.

Public Transportation – Transit projects are drawn from the TPO Five Year Transit Development Plan and the local transit operator provides priorities to the TPO. Projects for Community Transportation Coordinator (CTC) and the Escambia County Area Transit (ECAT) fixed route service are included in the TIP. The FTA is the primary funding source for ECAT projects, with supplementation by matching grants by the city of Pensacola and Escambia County. The CTC receives funding directly from the Commission for the Transportation Disadvantaged. ECAT is consulted in the development of the Project Priorities for Public Transportation and has a member on the TPO's Technical Coordinating Committee that reviews and provides input in the development of the TIP.

Aviation – Aviation projects are drawn from the airport master Plan and Airport Layout Plan, developed by local authorities and reviewed by the DOT and the Federal Aviation Administration (FAA). Project Priorities are given to the TPO for inclusion in the report and may be funded by the FAA, FDOT, or Airport Authority. Airfields included in this report are the Pensacola International Airport and the Peter Prince Field in Milton.

Seaport – Port projects are drawn from the adopted Port Master Plan, for area deep water seaports. They are primarily the domain of city government, and though the TIP is consistent with city plans, their inclusion is primarily due to the formation of the Seaport and Economic Development Trust Fund. This fund provides state money through the Florida Ports Council for port projects. The Port of Pensacola is the only deep-water port in this report.

Resurfacing – Also known as system preservation, these projects are determined by the FDOT. While the TPO may ask that particular roadways be examined for resurfacing needs, the priority for resurfacing is based on an engineering evaluation of pavement condition. Resurfacing projects on the State Highway System are funded through a statewide program.

Bridge – These projects are selected by the FDOT on criteria established through bridge inspections. Bridge Sufficiency Ratings are established by the FHWA and are on a 0 (worst) to 100 (best). Funds are generally available for rehabilitation work if the bridge rating falls below 80, or are available for replacement if the rating falls below 50. For bridges off the state highway system, the engineering costs will be the owner's responsibility. All other phases (excluding in-house phases) are to be split 75% Federal (from the set-aside) and 25% owner up to a total cost of \$5 million (limiting federal participation on each bridge to \$3.75 million). This limitation excludes in-house phases.

Freight – A Freight Working Group meets periodically to review and discuss freight needs and projects in the area. The TPO staff is also a member of the State of Florida Metropolitan Planning Organization Advisory Council's Freight Committee and has submitted Freight Projects to this committee for consideration for funding advancement in the TIP.

Safety – The TPO gives the highest point total for Safety in its Evaluation Criteria for ranking projects in its Long Range Transportation Plan Needs Plan. FDOT and ALDOT each develop a Highway Safety Improvement Program annually. Each transportation project in the TIP when it is designed and/or constructed is intended to improve safety. In addition, safety is addressed in the Performance Measures section later in this report.

Miscellaneous – Supplemental projects not fitting into any of the other category. An example is planning funds for the MPO/TPO Process.

### **Project Selection:**

Project selection is dependent on the priorities for the various projects and on financial constraints. The selection of priorities for the TPO Study Area involves various forms of input including input from the citizens and through the Citizens' Advisory Committee and the Technical Coordinating Committee making recommendations to the TPO.

The TIP is consistent with the federal requirements in 23 CFR 450.322(b). Important components of Federal and State Legislation for Transportation Improvement Programs include:

1. TIP/STIP must be updated at least every four (4) years and contain four years worth of projects.
2. Proposed TIP projects must be derived from locally developed public "human transit" transportation services including: Special Needs of Elderly Individuals and Individuals with Disabilities (See U.S.C. 49 sections 5310)
3. Visual aids should be included in TIP development such as photographs, charts, graphs, and any other visual aid that would enhance public knowledge of the project.

The Fixing America's Surface Transportation (FAST) Act retains the eight (8) Planning Factors as the *Scope of the Planning Process* from MAP-21, plus two (2) additional Planning Factors. The ten (10) Planning Factors are:

- (A) support the economic vitality of the metropolitan area, especially by enabling global competitiveness, productivity, and efficiency;

(B) increase the safety of the transportation system for motorized and nonmotorized users;

(C) increase the security of the transportation system for motorized and nonmotorized users;

(D) increase the accessibility and mobility of people and for freight;

(E) protect and enhance the environment, promote energy conservation, improve the quality of life, and promote consistency between transportation improvements and State and local planned growth and economic development patterns;

(F) enhance the integration and connectivity of the transportation system, across and between modes, for people and freight;

(G) promote efficient system management and operation;

(H) emphasize the preservation of the existing transportation system;

(I) improve the resiliency and reliability of the transportation system and reduce or mitigate storm water impacts of surface transportation; and

(J) enhance travel and tourism.

#### **Project Priority Statement:**

The Florida-Alabama TPO Adopted Project Priorities for Fiscal Years 2023-2027 is in Appendix E.

#### **Consistency with Other Plans:**

In accordance with these federal and state laws, this TIP covers five fiscal years and is consistent with the Florida Transportation Plan, the Florida-Alabama Long Range Transportation Plan (LRTP), the Congestion Management Process Plan (CMPP) and the local government comprehensive plans. The TIP contains project information for the construction and maintenance of the transportation facilities of the TPO Study Area. Facility types vary from roads, highways and bridges to seaports, airports, and bicycle and pedestrian accommodations. The TIP also includes project information for the various public transportation systems such as local bus and trolley systems and the Transportation Disadvantaged Program. The TIP is consistent with the federal requirements in 23 CFR 450.322(b).

#### **Implemented Projects:**

Annually, FDOT, ALDOT, and Escambia County Area Transit produce lists of projects that have had federal funds obligated to them in the preceding year. These lists of projects for Fiscal Year 2021 are in Appendix D.

## **Public Involvement:**

The public participation process for the FY2023-2027 TIP began during March, April, May, and June of 2021 with the development of the TPO's Project Priorities. In April 2021, the draft Project Priorities were presented to the TPO and its advisory committees, the Citizens' Advisory Committee and the Technical Coordinating Committee. This review of the Project Priorities was advertised within TPO's agenda in the local newspapers and it was sent by news release to local media. Public outreach took place on-line through a survey from April 19, 2021 to May 21, 2021. News releases were distributed to media outlets and meeting information was promoted through social media sites. Flyers were created and emailed to members of the TPO and advisory committees. Workshops with the TPO, TCC, and CAC also occurred virtually on March 22 and May 3, 2021 to obtain comments on the Project Priorities. Both of these workshops were advertised and contain an agenda item for public comment.

In June 2021, the proposed final Project Priorities were presented to the advisory committees for final review and to the TPO for adoption. The adoption of the Priorities in June 2021 was part of TPO agenda, so it was advertised in local newspapers and issued as a news release. A public forum was part of that meeting to allow an additional opportunity for public involvement. The adopted Project Priorities are in Appendix E.

In October 2021, FDOT held a virtual public workshop to gather public comments on its Tentative Five-Year Work Program, which includes selected TPO Project Priorities. The Tentative Five-Year Work Program was also placed on-line for a week to obtain additional public comment. In October, FDOT presented the Tentative Five-Year Work Program to the TPO for endorsement; that TPO meeting was also advertised with the local media. Public comments gathered throughout the creation of the Project Priorities and in the review of the Tentative Work Program have been considered through each step of the planning process. As such, this TIP reflects a combination of the public's interests as well as the interests of the various government agencies that are participants in the TPO planning process.

In cases where public comment is significant, 23 Code of Federal Regulations (CFR) Part 450 requires the following: "When significant written and oral comments are received on the draft transportation plan or TIP (including the financial plan) as a result of the public participation process or the interagency consultation process required by EPA's conformity regulations [for air quality], a summary, analysis, and report on the disposition of comments shall be made part of the final plan and TIP." The public comments received in the review of the Project Priorities are listed in Appendix E. In addition, the public comments received during the development of the TIP are listed in Appendix K.

### **Certification:**

The last Joint FDOT/TPO Certification was held on January 24, 2022. The Joint FDOT/TPO Certification is an annual process in FDOT District 3. The ALDOT/TPO Self Certification Statement is included in Appendix I. Lastly, the last Federal Highway Administration's certification of the TPO occurred in August 2018.

### **Air Quality:**

The Clean Air Act (CAA) requires the Environmental Protection Agency (EPA) to develop and enforce air quality standards. Under the CAA, the EPA is mandated to review standards for criteria pollutants every five years. Criteria pollutants are listed as carbon monoxide (CO), nitrogen dioxide (NO<sub>2</sub>), ozone (O<sub>3</sub>), sulfur dioxide (SO<sub>2</sub>), and particulate matter 2.5 or 10. The National Ambient Air Quality Standard (NAAQS) for ozone was last reviewed in 2008 at which time the EPA lowered the standard from 85 ppb to the current standard of 75 ppb. On January 19, 2010, the EPA published a Notice of Proposed Rulemaking in the Federal Register, with the intention of strengthening the NAAQS for ground level ozone. On October 1, 2015, the EPA finalized revisions to the National Ambient Air Quality Standards (NAAQS) for ground-level ozone. The rule sets more stringent standards, lowering both the primary (health-based) and secondary (welfare-based) standards from 75 parts per billion (ppb) to 70 ppb.

The TPO staff for the Florida– Alabama Transportation Planning Organization (TPO) monitors air quality and ozone readings for the TPO on a quarterly basis. The FL-AL TPO is currently in attainment for ground level ozone. In anticipation of the lowered standard, the TPO staff is interacting with government agencies and the public to ensure that air quality affected by ground-level ozone can be readily addressed and mitigated to maintain air quality compliance. TPO staff will establish regional air quality reporting guidelines and increase interaction with the public and local governments, repositioning as an information resource for air quality in Northwest Florida. There are five air quality monitoring sites located within Northwest Florida. Three of which are in Escambia and Santa Rosa counties. Data collected from these monitors and updates on the NAAQS will be reported to the FL – AL TPO and Advisory Committees quarterly.

### **Climate Change:**

The Federal Highway Administration has identified Climate Change as an emerging issue for TPOs. FHWA has suggested that TPOs may wish to consider climate change and strategies which minimize impacts from the transportation system. FHWA supports and recognizes the importance of exploring the effects of climate change on transportation, as well as the limited environmental resources and fuel alternatives. TPOs are encouraged to include discussions and strategies aimed at addressing this issue. Infrastructure on the TPO's coastal areas impacted by global warming and alternative fuels is an area for the TPO to consider on this topic in the future.



### **Environmental Mitigation:**

The TPO is committed to minimizing and mitigating the negative impacts of transportation projects on the natural and built environment in order to preserve and enhance the quality of life. The TPO has worked with both the FDOT and ALDOT to establish state and federal contacts that are now included in an e-mail distribution list. The TIP has been sent to these agencies to keep them abreast of the funded transportation projects in the next five years and to offer them a chance to mitigate any potential conflicts with the funding agencies.

### **Congestion Management Process:**

The TPO is responsible for implementing the Congestion Management Process, and projects identified in the Plan are included in the TIP. The TPO updates its Congestion Management Process in conjunction with the Long Range Transportation Plan. Projects identified through the Congestion Management Process can be a priority for Transportation Systems Management as they are submitted as a “candidate” project by FDOT. Corridor Management Plans identified in the Congestion Management Process will be listed as Corridor Management/Complete Street projects for studies and/or implementation if they are included in the TIP.

### **Transportation Disadvantaged (TD):**

The Florida Commission for the Transportation Disadvantaged requires each county to submit Annual Performance Reports to review the services provided and costs for those services. The Annual Performance Reports for Escambia and Santa Rosa County are in Appendix F.

Federal and state agencies are using performance measures as a way of ensuring greater accountability for expenditure of public funds. ALDOT has adopted the Livability Principles and Indicators as a sustainability measurement against future actions.

### **Level of Effort (LVOE) - Alabama Projects Only (See Appendix I):**

Projects in the STIP/TIP, referred to as Level of Effort (LVOE) projects, represent grouped projects not considered of appropriate scale to be identified individually. Projects may be grouped by function, work type, and/or geographical area, using the applicable classifications under 23 CFR 771.117(c) and (d), and/or 40 CFR part 93. In nonattainment and maintenance areas, project classifications must be consistent with the *exempt* project classifications contained in the EPA transportation conformity regulations (40 CFR part 93).

LVOE projects are placed in the STIP/TIP according to selected funding programs, with the planned funding amounts for each year. ALDOT, and the affected TPOs, will be required to make a formal amendment to the STIP/TIPs for any adjustment

of funding of an LVOE group that exceeds 20 percent of its originally planned funding to a particular Region. The selected statewide funding programs include:

- Interstate Resurfacing Program (Includes lighting, sign & pavement rehabilitation)
- Non-Interstate Resurfacing Program (FM)
- Transportation Alternative Program (TAP)
- Safety Projects (Hazard elimination, roadway and rail, high speed passenger rail, seatbelt, blood alcohol content, and others)
- Recreational Trails (Funds transferred to ADECA)
- County Allocation Funds (Off-system bridges and STP Non-urban). Only prior year carry over is full obligated).
- Federal Transit Programs: (Sub Recipient) 5307 (urbanized), 5311 (non-urban), 5310 (Elderly and Disabilities), and 5339 (Buses and Bus Facilities).

Addition or deletion of individual LVOE projects are considered an administrative modification, and do not require any further TPO action prior to authorization, subject to the dollar thresholds established in the sections above. ALDOT will maintain a matrix listing, on the STIP website, of LVOE projects for each of the five ALDOT Regions. The TPOs will be notified as soon as any specific projects within their urban areas, are identified and selected, and will have ten (10) days to decline the project. Additionally, the TPOs will be notified as soon as any safety projects are modified or deleted within their urban areas and will have ten (10) days to decline the project deletion or change.

Level of Effort (LVOE) holds funds that are not dedicated to specific projects, and may be used to cover cost increases, or add new projects or project phases. LVOE shall not exceed the thresholds, or the requirements, of any other items that require an amendment.

Level of Effort resurfacing shall be programmed annually. Projects or project lists will be added as soon as available, and TPOs will be notified of all changes that occur in the list.

Following approval of the FY2023-2027 TIP, edits to the TIP will occur by amendment or by administrative modification. Amendments and modifications occur as a result of: (1) additional or unknown project requirements; (2) increasing the Planning Area during the 2045 LRTP update; and (3) increasing the Urbanized Area or Planning Area as a result of the 2020 Decennial Census. Both amendments and modifications can be tracked through emails from the FDOT District III TIP Coordinator.

An Amendment is a major TIP planned project revision that:

- Adds a new project, or deletes a project, that utilizes federal funds from a statewide line item, exceeds the thresholds listed below, and excludes those federally-funded statewide program projects.

- Adds a new project phase(s), or increase a current project phase, or deletes a project phase(s), or decreases a current project phase that utilizes federal funds, where the revision exceeds the following thresholds:
  - \$5 million for ALDOT federally-funded projects and Transportation Management Area (TMA) attributable projects.
  - \$1 million for ALDOT federally-funded projects and for non-TMA TPO's attributable projects.
  - \$750,000 for the county highway and bridge program.
- Involves a change in the Scope of Work to a project(s) that would:
  - Result in a revised total project estimate that exceeds the thresholds established between ALDOT and the Planning Partner (not to exceed any federally-funded threshold contained in the MOU).
  - Results in a change in the Scope of Work on any federally-funded project that is significant enough to essentially constitute a New Project.
  - Level of Effort (LVOE) planned budget changes, exceeding 20% of the original budgeted amount.

Approval by the TPO is required for the amendments. Amendments require public review and comment, and redemonstrations of fiscal constraint.

An Administrative Modification is a minor TIP revision that:

- Adds a project from a level of effort category or line item, utilizing 100 percent state or non-federal funding, or a TPO TIP placement of the federally funded, Statewide Program, or federal funds from a statewide line item that do not exceed the thresholds established by the Planning Partner.
- Adds a project for emergency repairs to roadways, bridges, except those involving substantive or functional adjustments, location or capacity changes.
- Draws down, or returns funding, from the existing STIP/TIP Reserve Line Item, and does not exceed the threshold established between ALDOT and Planning Partners.
- Adds federal or state capital funds from low-bid savings, de-obligations, release of encumbrances, from savings on programmed phases, and any other project-cost modification sent to and approved by FHWA or FTA, to another programmed project phase or line item.

Administrative Modifications do not require federal approval nor public review and comment, and nor re-demonstration of fiscal constraint.

See the flow chart on the next page for ALDOT's TIP Amendment and Modification process.

# Amendment (Resolution) or Administrative Modification (E-mail)

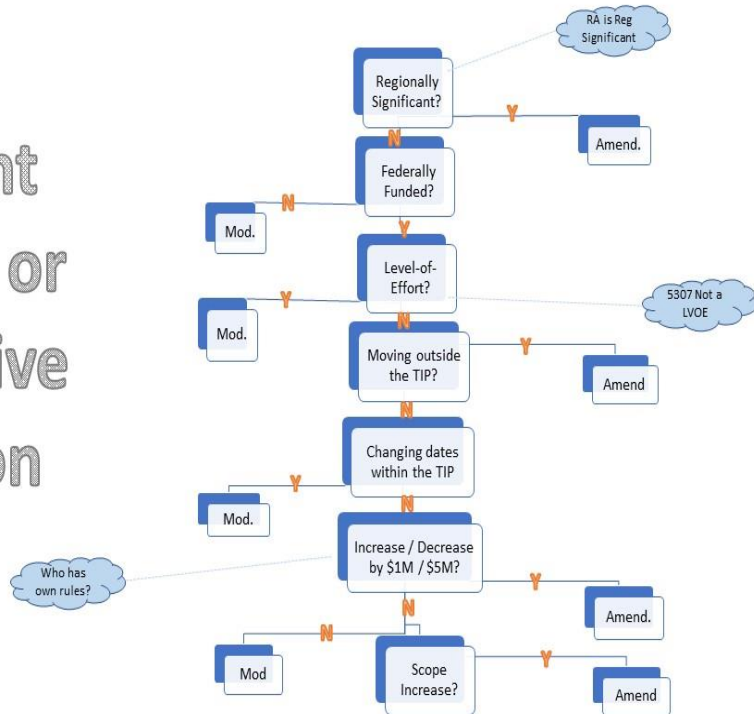

## **Amendment Process -- Florida Projects Only:**

For Administrative Modifications to the TIP, TPO action is not required. The Transportation Planning Manager approves this type of amendment by signature, then copies are placed in the next TPO agenda as an information item and the TIP is updated with the amended information and the amended date in the cover is updated.

TIP Amendments and Modifications are governed by the FDOT MPO Handbook:

An administrative modification is a minor revision that includes minor changes to the project/project phase costs, minor changes to funding sources of previously included projects, and minor changes to project/project phase initiation dates. An administrative modification is a revision that does not require public review and comment, and a redemonstrations of fiscal constraint.

An amendment means a revision that involves a major change to a project including the deletion of a project or a major change in project cost, project/project phase initiation dates, or a major change in design concept or design scope. An amendment is a revision the requires public review and comment and a redemonstrations of fiscal constraint.

1. The complete Transportation Improvement Program shall be adopted only upon a vote of TPO, assembled in a properly noticed public meeting;

2. In order to expedite amendments to the TIP, the TPO authorizes the Transportation Planning Manager to administratively approve airport, public transportation, and seaport project amendments which do not materially affect surface transportation traffic volumes or traffic distribution in the vicinity of the subject airport, public transportation facility, or seaport;
3. The TPO authorizes the Transportation Planning Manager to administratively approve roll-forward amendments, to ensure that approved projects that did not get authorized by June 30 remain eligible for authorization after July 1;
4. If the TPO is requested to amend its TIP on an emergency basis, such as during a period when the TPO is not scheduled to meet, the TPO authorizes its Chairman or the Transportation Planning Manager to approve projects less than \$2.0 million;
5. The TPO also authorizes the Transportation Planning Manager to administratively approve amendments to the TIP which do not meet any one of the five criteria which require a formal TIP amendment: (a) addition of new individual projects; (b) change adversely impacts financial constraint of the TIP; (c) change results in major scope changes; (d) deletion of a project from the TIP; or (e) change in project cost greater than 20% AND \$2.0 million;
6. The TPO requires the Transportation Planning Manager to inform the TPO of all TIP amendments approved under these authorizations at least once per quarter; and

Project Priorities amendments must be approved by the TPO by formal action. They must be placed on the TPO agenda and listed in the legal ad placed for the meeting. Approval of an amendment to the Project Priorities must be by roll-call vote. Once approved, the Project Priorities are updated with the amended information and copies of the amendment are provided to FDOT

### **Federal Planning Emphasis Areas**

On December 30, 2021, FHWA distributed a memorandum to state DOTs to encourage MPOs to identify tasks associated with Planning Emphasis Areas (PEAs). The following lists the eight PEAs as defined by FHWA:

Tackling the Climate Crisis – Transition to a Clean Energy, Resilient Future – Federal Highway Administration (FHWA) divisions and Federal Transit Administration (FTA) regional offices should work with State departments of transportation (State DOT), metropolitan planning organizations (MPO), and providers of public transportation to ensure that our transportation plans and infrastructure investments help achieve the national greenhouse gas reduction goals of 50-52 percent below 2005 levels by 2030, and net-zero emissions by 2050, and increase resilience to extreme weather events and other disasters resulting from the increasing effects of climate change. Field offices should

encourage State DOTs and MPOs to use the transportation planning process to accelerate the transition toward electric and other alternative fueled vehicles, plan for a sustainable infrastructure system that works for all users, and undertake actions to prepare for and adapt to the impacts of climate change.

Equity and Justice in Transportation Planning – FHWA Division and FTA regional offices should work with State DOTs, MPOs, and providers of public transportation to advance racial equity and support for underserved and disadvantaged communities. This will help ensure public involvement in the planning process and that plans and strategies reflect various perspectives, concerns, and priorities from impacted areas. We encourage the use of strategies that: (1) improve infrastructure for non-motorized travel, public transportation access, and increased public transportation service in underserved communities; (2) plan for the safety of all road users, particularly those on arterials, through infrastructure improvements and advanced speed management; (3) reduce single-occupancy vehicle travel and associated air pollution in communities near high-volume corridors; (4) offer reduced public transportation fares as appropriate; (5) target demand-response service towards communities with higher concentrations of older adults and those with poor access to essential services; and (6) consider equitable and sustainable practices while developing transit-oriented development including affordable housing strategies and consideration of environmental justice populations.

Complete Streets – FHWA Division and FTA regional offices should work with State DOTs, MPOs and providers of public transportation to review current policies, rules, and procedures to determine their impact on safety for all road users. This effort should work to include provisions for safety in future transportation infrastructure, particularly those outside automobiles. A complete street is safe, and feels safe, for everyone using the street. FHWA and FTA seek to help Federal aid recipients plan, develop, and operate streets and networks that prioritize safety, comfort, and access to destinations for people who use the street network, including pedestrians, bicyclists, transit riders, micro-mobility users, freight delivery services, and motorists. The goal is to provide an equitable and safe transportation network for travelers of all ages and abilities, including those from marginalized communities facing historic disinvestment. This vision is not achieved through a one-size-fits-all solution – each complete street is unique and developed to best serve its community context and its primary role in the network. To be considered complete, these roads should include safe pedestrian facilities, safe transit stops (if present), and safe crossing opportunities on an interval necessary for accessing destinations. A safe and complete network for bicycles can also be achieved through a safe and comfortable bicycle facility located on the roadway, adjacent to the road, or on a nearby parallel corridor. Jurisdictions will be encouraged to prioritize safety improvements and speed management on arterials that are essential to creating complete travel networks for those without access to single-occupancy vehicles.

Public Involvement – Early, effective, and continuous public involvement brings diverse viewpoints into the decision-making process. FHWA Division and FTA regional offices should encourage MPOs, State DOTs, and providers of public transportation to increase meaningful public involvement in transportation planning by integrating Virtual Public Involvement (VPI) tools into the overall public involvement approach while ensuring continued public participation by individuals without access to computers and mobile devices. The use of VPI broadens the reach of information to the public and makes participation more convenient and affordable to greater numbers of people. Virtual tools provide increased transparency and access to transportation planning activities and decision-making processes. Many virtual tools also provide information in visual and interactive formats that enhance public and stakeholder understanding of proposed plans, programs, and projects. Increasing participation earlier in the process can reduce project delays and lower staff time and costs.

Strategic Highway Network (STRAHNET)/U.S. Department of Defense (DOD)

Coordination – FHWA Division and FTA regional offices should encourage MPOs and State DOTs to coordinate with representatives from DOD in the transportation planning and project programming process on infrastructure and connectivity needs for STRAHNET routes and other public roads that connect to DOD facilities. According to the Declaration of Policy in 23 U.S.C. 101(b)(1), it is in the national interest to accelerate construction of the Federal-aid highway system, including the Dwight D. Eisenhower National System of Interstate and Defense Highways, because many of the highways (or portions of the highways) are inadequate to meet the needs of national and civil defense. The DOD's facilities include military bases, ports, and depots. The road networks that provide access and connections to these facilities are essential to national security. The 64,200-mile STRAHNET system consists of public highways that provide access, continuity, and emergency transportation of personnel and equipment in times of peace and war. It includes the entire 48,482 miles of the Dwight D. Eisenhower National System of Interstate and Defense Highways and 14,000 miles of other non-Interstate public highways on the National Highway System. The STRAHNET also contains approximately 1,800 miles of connector routes linking more than 200 military installations and ports to the primary highway system. The DOD's facilities are also often major employers in a region, generating substantial volumes of commuter and freight traffic on the transportation network and around entry points to the military facilities. Stakeholders are encouraged to review the STRAHNET maps and recent Power Project Platform (PPP) studies. These can be a useful resource in the State and MPO areas covered by these route analyses.

Federal Land Management Agency (FLMA) Coordination – FHWA Division and FTA regional offices should encourage MPOs and State DOTs to coordinate with FLMAs in the transportation planning and project programming process on infrastructure and connectivity needs related to access routes and other public

roads and transportation services that connect to Federal lands. Through joint coordination, the State DOTs, MPOs, Tribal Governments, FLMAAs, and local agencies should focus on integration of their transportation planning activities and develop cross-cutting State and MPO long range transportation plans, programs, and corridor studies, as well as the Office of Federal Lands Highway's developed transportation plans and programs. Agencies should explore opportunities to leverage transportation funding to support access and transportation needs of FLMAAs before transportation projects are programmed in the Transportation Improvement Program (TIP) and Statewide Transportation Improvement Program (STIP). Each State must consider the concerns of FLMAAs that have jurisdiction over land within the boundaries of the State (23 CFR 450.208(a)(3)). MPOs must appropriately involve FLMAAs in the development of the metropolitan transportation plan and the TIP (23 CFR 450.316(d)). Additionally, the Tribal Transportation Program, Federal Lands Transportation Program, and the Federal Lands Access Program TIPs must be included in the STIP, directly or by reference, after FHWA approval in accordance with 23 U.S.C. 201(c) (23 CFR 450.218(e)).

Planning and Environment Linkages (PEL) – FHWA Division and FTA regional offices should encourage State DOTs, MPOs and Public Transportation Agencies to implement PEL as part of the transportation planning and environmental review processes. The use of PEL is a collaborative and integrated approach to transportation decision-making that considers environmental, community, and economic goals early in the transportation planning process, and uses the information, analysis, and products developed during planning to inform the environmental review process. PEL leads to interagency relationship building among planning, resource, and regulatory agencies in the early stages of planning to inform and improve project delivery timeframes, including minimizing duplication and creating one cohesive flow of information. This results in transportation programs and projects that serve the community's transportation needs more effectively while avoiding and minimizing the impacts on human and natural resources.

Data in Transportation Planning – To address the emerging topic areas of data sharing, needs, and analytics, FHWA Division and FTA regional offices should encourage State DOTs, MPOs, and providers of public transportation to incorporate data sharing and consideration into the transportation planning process, because data assets have value across multiple programs. Data sharing principles and data management can be used for a variety of issues, such as freight, bike and pedestrian planning, equity analyses, managing curb space, performance management, travel time reliability, connected and autonomous vehicles, mobility services, and safety. Developing and advancing data sharing principles allows for efficient use of resources and improved policy and decision-making at the State, MPO, regional, and local levels for all parties.



## **State Planning Emphasis Areas – 2021**

**Safety** – The Florida Transportation Plan and the State’s Strategic Highway Safety Plan place top priority on safety, with a state target of zero traffic fatalities and serious injuries. In addition to adopting safety targets, the MPOs must show how their Long Range Transportation Plan (LRTP) and priority projects in their Transportation Improvement Program (TIP) support progress toward those targets. The UPWP should consider enhancements to data analyses and community involvement to better inform the identification and prioritization of safety projects.

**Equity** – Executive Order 14008, [\*Tackling the Climate Crisis at Home and Abroad\*](#), created the “Justice40 Initiative” that aims to deliver 40 percent of the overall benefits of relevant federal investments to disadvantaged communities. This initiative supports Executive Order 13985, [\*Advancing Racial Equity and Support for Underserved Communities Through the Federal Government\*](#), outlines federal policy and defines equity as the consistent and systematic fair, just, and impartial treatment of individuals. The Florida Transportation Plan seeks transportation choices that improve accessibility and equity by including a key strategy to enhance affordable transportation, service, and information access options for all ages and abilities and throughout underserved communities. The MPOs are key to identifying and implementing improvements based on data-driven project prioritization that considers not only impacts of transportation projects on a community, but also benefits of projects that can enhance opportunities for a community. The UPWP should address approaches to furthering transportation equity.

**Resilience** – With the passage of the FAST Act, resilience was introduced as a federal planning factor: “Improve the resilience and reliability of the transportation system and mitigate stormwater impacts of surface transportation.” Resilience is defined as the ability to adapt to changing conditions and prepare for, withstand, and recover from disruption. These conditions can encompass a wide variety of environmental, technological, economic, or social impacts. MPOs can address resilience within their planning processes by leveraging tools such as the *FHWA Resilience and Transportation Planning Guide* and the *FDOT Quick Guide: Incorporating Resilience* in the MPO LRTP. It should be noted that while these documents focus primarily on the development of MPO LRTPs and TIPs, addressing resilience should be a consideration within every planning document prepared by an MPO. MPOs should place a particular emphasis on coordination with agency partners responsible for natural disaster risk reduction, or who may be developing local resilience planning initiatives. Additionally, MPOs should consider the additional costs associated with reducing vulnerability of the existing transportation infrastructure. Proactive resiliency planning will help the MPO develop planning documents that are ultimately more realistic and cost-effective.

**Emerging Mobility** – Advances in communication and automation technology result in new mobility options, ranging from automated and connected transport, electric vehicles, ridesharing, and micro-mobility, to flying cars and space travel. These changes may be disruptive and transformational, with impacts to safety, vehicle ownership, travel capacity, vehicle miles traveled, land-use, transportation design, future investment demands, supply chain logistics, economy, and the workforce. Implementation of all seven goals of the Florida Transportation Plan can be furthered through both the transformation of major corridors and hubs and the expansion of transportation infrastructure to embrace and support the adoption of emerging mobility. The TIP should recognize the important influence of emerging mobility on the multi-modal transportation system and include related planning studies, collaboration efforts, research, or other activities.

**Performance Measures** – Performance Management is a strategic approach to connect investment and policy decisions to help achieve performance goals. Performance measures are quantitative criteria used to evaluate progress. Performance measure targets are the benchmarks against which collected data is gauged. The Moving Ahead for Progress in the 21<sup>st</sup> Century Act (MAP-21) requires State DOTs and TPOs to conduct performance-based planning by tracking performance measures and setting data-driven targets to improve those measures. Performance-based planning ensures the most efficient investment of federal transportation funds by increasing accountability, transparency, and providing for better investment decisions that focus on key outcomes related to seven national goals:

- Improving Safety;
- Maintaining Infrastructure Condition;
- Reducing Traffic Congestion;
- Improving the Efficiency of the System;
- Improving Freight Movement;
- Protecting the Environment; and,
- Reducing Delays in Project Delivery.

The Fixing America's Surface Transportation (FAST) Act supplements the MAP-21 legislation by establishing timelines for State DOTs and TPOs to comply with the requirements of MAP-21. State DOTs are required to establish statewide targets and TPOs have the option to support the statewide targets or adopt their own.

**Safety.** Safety was the first national goal identified in the FAST Act. In March of 2016, the Highway Safety Improvement Program (HSIP) and Safety Performance Management Measures Rule (Safety PM 1 Rule) was finalized and published in the Federal Register. The rule requires TPOs to set targets for the following safety-related performance measures and report progress to the State DOT:

- Number of Fatalities;
- Number of Serious Injuries;
- Number of Nonmotorized Fatalities and Serious Injuries;
- Rate of Fatalities per 100 Million Vehicle Miles Traveled (VMT); and
- Rate of Serious Injuries per 100 Million VMT.

The Florida and Alabama Departments of Transportation Highway Safety Improvement Plans (HSIP) focused on how to accomplish the vision of eliminating fatalities and reducing serious injuries on all public roads. The HSIP development process included review of safety-related goals, objectives, and strategies in TPO plans. The HSIP guides FDOT, ALDOT, TPOs, and other safety partners in addressing safety and defines a framework for implementation activities to be carried out throughout each State.

The HSIP highlights the commitment to a vision and initiative of zero deaths. The HSIP annual report documents the statewide performance measures toward that zero deaths vision and initiative. As such, the TPO supported the adoption of the HSIP safety performance measures, FDOT's 2018, 2019, 2020, 2021, and 2022 safety targets, which set the target at "0" for each performance measure to reflect FDOT's goal of zero deaths, ALDOT's 2018 safety targets, which set the targets at 1,010 for Number of Fatalities; 1.490 for Rate of Fatalities per Hundred Million Vehicle Miles Traveled; 8,369 for Number of Serious Injuries; 12.420 for Rate of Serious Injuries per Hundred Million Vehicle Miles Traveled, and 390 for Number of Non-Motorized Fatalities and Non-Motorized Serious Injuries to reflect ALDOT's Towards Zero Death Initiative; ALDOT's 2019 safety targets, which set the targets at 932 for Number of Fatalities; 1.330 for Rate of Fatalities per Hundred Million Vehicle Miles Traveled; 8,469 for Number of Serious Injuries; 12.080 for Rate of Serious Injuries per Hundred Million Vehicle Miles Traveled, and 394 for Number of Non-Motorized Fatalities and Non-Motorized Serious Injuries; ALDOT's 2020 safety targets, which set the targets at 964 for Number of Fatalities; 1.350 for Rate of Fatalities per Hundred Million Vehicle Miles Traveled; 8,143 for Number of Serious Injuries; 11.080 for Rate of Serious Injuries per Hundred Million Vehicle Miles Traveled, and 384 for Number of Non-Motorized Fatalities and Non-Motorized Serious; ALDOT's 2021 safety targets, which set the targets at 961 for Number of Fatalities; 1.364 for Rate of Fatalities per Hundred Million Vehicle Miles Traveled; 6,595 for Number of Serious Injuries; 9.355 for Rate of Serious Injuries per Hundred Million Vehicle Miles Traveled, and 366 for Number of Non-Motorized Fatalities and Non-Motorized Serious Injuries; and ALDOT's 2022 safety targets which set the targets at 961 for Number of Fatalities; 1.400 for Rate of Fatalities per Hundred Million Vehicle Miles Traveled; 6,000 for Number of Serious Injuries; 9.000 for Rate of Serious Injuries per Hundred Million Vehicle Miles Traveled, and 365 for Number of Non-Motorized Fatalities and Non-Motorized Serious Injuries to reflect

ALDOT's Towards Zero Death Initiative;. The TPO supported the FDOT and ALDOT targets by approving Resolution 18-01 on February 14, 2018; Resolution 19-01 on February 13, 2019, Resolution 20-01 on February 12, 2020, Resolution 21-12 on February 10, 2021, and Resolution 22-01 on February 9, 2022 (see Florida-Alabama TPO Safety Performance Table).

#### Florida-Alabama TPO Safety Performance Targets

Entity	Number of Fatalities	Rate of Fatalities per Hundred Million Vehicle Miles Traveled	Number of Serious Injuries	Rate of Serious Injuries per Hundred Vehicle Miles Traveled	Number of Non-Motorized Fatalities and Non-Motorized Serious Injuries
FDOT (2018)	0	0	0	0	0
FDOT (2019)	0	0	0	0	0
FDOT (2020)	0	0	0	0	0
FDOT (2021)	0	0	0	0	0
FDOT (2022)	0	0	0	0	0
ALDOT (2018)	1,010	1.490	8,369	12.420	390
ALDOT (2019)	932	1.330	8,469	12.080	394
ALDOT (2020)	964	1.350	8,143	11.080	384
ALDOT (2021)	961	1.364	6,595	9.355	366
ALDOT (2022)	961	1.400	6,000	9.000	365

**Bridge and Pavement.** Bridge and Pavement (PM2) was the second national goal identified in the FAST Act and was finalized in May 2017 and published in the Federal Register. The rule requires TPOs to set targets for the following bridge and pavement related performance measures and report progress to the State DOT. These performance measures need to be adopted again by April 1, 2023.

- Percent of Interstate Pavements in Good Condition;
- Percent of Interstate Pavements in Poor Condition;

- Percent of Non-Interstate National Highway System Pavements in Good Condition;
- Percent of Non-Interstate National Highway System Pavements in Poor Condition;
- Percent of National Highway System Bridges classified as in Good Condition by Deck Area; and
- Percent of National Highway System Bridges classified as in Poor Condition by Deck Area.

**System Performance.** System Performance (PM 3) was the third national goal identified in the Fast Act was also finalized in May 2017 and published in the Federal Register. The rule requires TPOs to set targets for the following system performance related performance measures and report progress to the State DOT.

- Percent of Person Miles Traveled on Interstate System that is reliable;
- Percent of Person Miles Traveled on Non-Interstate National Highway System that is reliable; and
- Truck Travel Time Reliability Index.

Whereas, Safety Targets are established annually by the TPO by February 27<sup>th</sup>, Targets for Pavement, Bridge, and System Performance were adopted on September 12, 2018 by Resolution 18-24 for targets in 2021 which supported the DOT targets and will not need to be adopted again by April 1, 2023 since they are four year targets; unless DOT adjusts its 4 year targets. FDOT targets for 2021 for Pavement are:  $\geq 60$  for Percent of Interstate Pavements in Good Condition,  $\leq 5$  for Percent of Interstate Pavements in Poor Condition;  $\geq 40$  for Percent of Non-Interstate National Highway System Pavements in Good Condition; and  $\leq 5$  for Percent on Non-Interstate National Highway System Pavements in Poor Condition. FDOT targets for 2021 for Bridges are:  $\geq 50$  for Percent of National Highway System Bridges Classified as in Good Condition by Deck Area and  $\leq 10$  for Percent of National Highway System Bridges Classified as in Poor Condition by Deck Area. FDOT's 2021 targets for System Performance are:  $\geq 70$  for Percent of Person Miles Traveled on Interstate System that is Reliable;  $\geq 50$  for Percent of Person Miles Traveled on Non-Interstate National Highway System that is Reliable; and  $\leq 2$  for Truck Travel Time Reliability Index. ALDOT targets for 2021 for Pavement are: "Not Applicable" for Percent of Interstate Pavements in Good Condition since there is no Interstate System in the Alabama Portion of the Florida-Alabama TPO, "Not Applicable" for Percent of Interstate Pavements in Poor Condition since there is no Interstate System in the Alabama Portion of the Florida-Alabama TPO;  $> 40$  for Percent of Non-Interstate National Highway System Pavements in Good Condition; and  $< 5$  for Percent on Non-Interstate National Highway System Pavements in Poor Condition. ALDOT targets for 2021 for Bridges are:  $> 27$  for Percent of National Highway System Bridges Classified as in Good Condition by Deck Area and  $< 3$  for Percent of National Highway System Bridges Classified as in Poor Condition by

Deck Area. ALDOT's 2021 targets for System Performance were: "Not Applicable" for Percent of Person Miles Traveled on Interstate System that is Reliable since there is no Interstate System in the Alabama Portion of the Florida-Alabama TPO; 93.6 for Percent of Person Miles Traveled on Non-Interstate National Highway System that is Reliable; and "Not Applicable" for Truck Travel Time Reliability Index since there is no Interstate System in the Alabama Portion of the Florida-Alabama TPO. However, ALDOT adjusted its 4-year targets in 2021 to better support the decision making progress for investment strategies which the TPO adopted by Resolution 21-02 (see Florida-Alabama TPO Bridge, Pavement, and System Performance Tables).

For comparative purposes, baseline (2017) statewide conditions are as follows:

- 82.2 percent of person-miles traveled on the Interstate are reliable;
- 84.0 percent of person-miles traveled on the non-Interstate are reliable; and
- 1.43 truck travel time reliability index.

In establishing these targets, FDOT reviewed external and internal factors that may affect reliability, analyzed travel time data from the National Performance Management Research Dataset (NPMRDS) for the years 2014 to 2017, and developed a sensitivity analysis indicating the level of risk for road segments to become unreliable.

The federal travel time reliability measures follow a new methodology that differ from prior Florida efforts. In addition, beginning in 2017, the NPMRDS expanded its coverage of travel segments, and a new vendor began to supply the dataset, creating a difference in reliability performance results on non-Interstate NHS segments between pre-2017 trends and later trends. These factors create challenges for establishing a confident trend line to inform target setting for the next two to four years.

In consideration of these differences, as well as other unknowns and unfamiliarity associated with the new required processes, FDOT took a conservative approach when establishing its initial statewide system performance and freight targets.

FDOT collects and reports reliability data to FHWA each year to track performance and progress toward the reliability targets. During 2018 and 2019, the percentage of person-miles that are reliable improved over the 2017 baseline on both the Interstate and non-Interstate NHS. The truck travel time reliability index improved slightly from the 2017 baseline to 2018 but declined slightly in 2019. Actual performance in 2019 was better than the 2019 targets, and in early 2021 FHWA determined that FDOT made significant progress toward the 2019 targets. Performance improved for all measures in 2020. Final data for 2021 are under

development.

System performance and freight are addressed through several statewide initiatives:

- Florida's Strategic Intermodal System (SIS) is composed of transportation facilities of statewide and interregional significance. The SIS is a primary focus of FDOT's capacity investments and is Florida's primary network for ensuring a strong link between transportation and economic competitiveness. These facilities, which span all modes and includes highways, are the workhorses of Florida's transportation system and account for a dominant share of the people and freight movement to, from and within Florida. The SIS includes 92 percent of NHS lane miles in the state. Thus, FDOT's focus on improving performance of the SIS goes hand-in-hand with improving the NHS, which is the focus of the FHWA's TPM program. The SIS Policy Plan was updated in early 2022 consistent with the updated FTP. The SIS Policy Plan defines the policy framework for designating which facilities are part of the SIS, as well as how SIS investments needs are identified and prioritized. The development of the SIS Five-Year Plan by FDOT considers scores on a range of measures including mobility, safety, preservation, and economic competitiveness as part of FDOT's Strategic Investment Tool (SIT).
- In addition, FDOT's Freight Mobility and Trade Plan (FMTP) defines policies and investments that will enhance Florida's economic development efforts into the future. The FMTP identifies truck bottlenecks and other freight investment needs and defines the process for setting priorities among these needs to receive funding from the National Highway Freight Program (NHFP). Project evaluation criteria tie back to the FMTP objectives to ensure high priority projects support the statewide freight vision. In February 2018, FHWA approved the FMTP as FDOT's State Freight Plan. FDOT updated the plan in spring 2020.
- FDOT also developed and refined a methodology to identify freight bottlenecks on Florida's SIS on an annual basis using vehicle probe data and travel time reliability measures. Identification of bottlenecks and estimation of their delay impact aids FDOT in focusing on relief efforts and ranking them by priority. In turn, this information is incorporated into FDOT's SIT to help identify the most important SIS capacity projects to relieve congestion.

### Florida-Alabama TPO Bridge Targets

Entity	Percent of NHS Bridges classified as in Good Condition by Desk Area		Percent of NHS Bridges classified as in Poor Condition by Desk Area	
	2 Year (2019)	4 Year (2021)	2 Year (2019)	4 Year (2021)
FDOT	≥50	≥50*	≤10	≤10*
ALDOT	>27	>27*	<3	<3*

\*TPO only required to adopt 4-year targets. Adopted by Resolution 18-24 on September 12, 2018.

### Florida-Alabama TPO Pavement Targets

Entity	Percent of Interstate Pavements in Good Condition		Percent of Interstate Pavements in Poor Condition		Percent of Non-Interstate NHS Pavements in Good Condition		Percent of Non-Interstate NHS Pavements in Poor Condition	
	2 Year (2019)	4 Year (2021)	2 Year (2019)	4 Year (2021)	2 Year (2019)	4 Year (2021)	2 Year (2019)	4 Year (2021)
FDOT	Not Required	≥60*	Not Required	≤5*	≥40	≥40*	≤5	≤5*
ALDOT	Not Required	I-10 not in TPO Study Area*	Not Required	I-10 not in TPO Study Area *	>40	>40*	<5	<5*

\*TPO only required to adopt 4-year targets. Adopted by Resolution 18-24 on September 12, 2018.

### Florida-Alabama TPO System Performance Targets

Entity	Percent of Person Miles Traveled on Interstate System that is Reliable		Percent of Percent of Person Miles Traveled on Non-Interstate System that is Reliable		Truck Travel Time Reliability Index	
	2 Year (2019)	4 Year (2021)	2 Year (2019)	4 Year (2021)	2 Year (2019)	4 Year (2021)
FDOT	75	70*	Not Required	50*	1.75	2.0*
ALDOT	96.4	I-10 not in TPO Study Area *	93.7	90.0*	1.20	I-10 not in TPO Study Area *

\*TPO only required to adopt 4-year targets. Adopted by Resolution 18-24 on September 12, 2018. However, ALDOT adjusted its 4 year targets in 2021 which adopted by Resolution 21-02 on January 13, 2021.



**Transit Asset Management (TAM).** The TPO is also required to adopt State of Good Repair Performance Measures for Transit Asset Management (TAM). The TAM rule from the Federal Transit Administration became effective on October 1, 2016. The rule requires TPOs to set targets for the following transit related performance measures and report progress to the State DOT.

- Rolling Stock (Percentage of revenue vehicles that have met or exceeded their Useful Life Benchmark);
- Equipment (Percentage of non-revenue, support service and maintenance vehicles that have met or and exceeded their Use Life Benchmark);
- Facilities (Percentage of facilities within an asset class rated below condition 3 on the Transit Economics Requirements Model Scale); and
- Infrastructure. (Percentage of track segments with performance restrictions).

Similarly, TAM targets were adopted by the TPO on September 12, 2018 by Resolution 18-30 which supported the DOT targets and are adopted annually the transit provider. The TPO must reference the TAM targets annually in the TIP. The Infrastructure category does not apply to the TPO since there is no rail fixed guideway track in the TPO area. For Florida, the Rolling Stock category consists of Vans, Cutaway Buses, Body on Chassis, and Full Size Buses. The targets for these categories are Vans (reduce by 0 Percent of current inventory), Cutaway Buses (reduce by 0 Percent of current inventory), Body on Chassis (reduce by 0 Percent of current inventory), and Full Size Buses (reduce by 10 Percent of current inventory). The Equipment category is to reduce Service Vehicles by 10 Percent that have met or exceeded their Useful Life Benchmark. Facilities Category is to fund no more than 20% of FTA facilities with a condition rating below 3 (Good) on the Transit Economics Requirements Model Scale. For Alabama, the Rolling Stock category consists of Vans, Cutaway Buses, Body on Chassis, and Full Size Buses. The targets for these categories are Vans (reduce by 10 Percent of current inventory), Cutaway Buses (reduce by 10 Percent of current inventory), Body on Chassis (reduce by 10 Percent of current inventory), and Full Size Buses (reduce by 10 Percent of current inventory). The Equipment category is to reduce Service Vehicles by 10 Percent that have met or exceeded their Useful Life Benchmark. Facilities Category is to fund no more than 20% of FTA facilities with a condition rating below 3 (Good) on the Transit Economics Requirements Model Scale (see Florida-Alabama TPO Transit Asset Management (TAM) Table).

## Florida-Alabama TPO Transit Asset Management (TAM) Targets

Entity	Percent of Revenue Vehicles that have met or exceed their Useful Life Benchmark				Percent of Service Vehicles that have met or exceed their Useful Life Benchmark	Percent of FTA-funded facilities with a condition rating below 3.0 (Good) on the FTA Transit Economic Modal Scale
	Vans	Cutaway Buses	Body on Chassis	Full Size Buses		
Escambia County (2018)	reduce by "0%"	reduce by "0%"	reduce by "0%"	reduce by "3%"	reduce by "10%"	no more than "20%"
ALDOT (2018)	reduce by "10%" (of current inventory)	reduce by "10%" (of current inventory)	reduce by "10%" (of current inventory)	reduce by "10%" (of current inventory)	reduce by "10%" (of current inventory)	no more than "20%"
Escambia County (2019)	reduce by "0%"	reduce by "0%"	reduce by "0%"	reduce by "3%"	reduce by "10%"	no more than "20%"
ALDOT (2019)	reduce by "7%" (of current inventory)	reduce by "7%" (of current inventory)	reduce by "7%" (of current inventory)	reduce by "7%" (of current inventory)	reduce by "7%" (of current inventory)	no more than "20%"
Escambia County (2020)	reduce by "0%"	reduce by "0%"	reduce by "0%"	reduce by "3%"	reduce by "10%"	no more than "20%"
ALDOT (2020)	reduce by "5%" (of current inventory)	reduce by "5%" (of current inventory)	reduce by "5%" (of current inventory)	reduce by "5%" (of current inventory)	reduce by "5%" (of current inventory)	no more than "20%"
Escambia County (2021)	reduce by "0%"	reduce by "0%"	reduce by "0%"	reduce by "3%"	reduce by "10%"	no more than "20%"
ALDOT (2021)	reduce by "5%" (of current inventory)	reduce by "5%" (of current inventory)	reduce by "5%" (of current inventory)	reduce by "5%" (of current inventory)	reduce by "5%" (of current inventory)	no more than "20%"

Escambia County (2022)	<b>reduce by “10%”</b>	<b>reduce by “10%”</b>	<b>reduce by “10%”</b>	<b>reduce by “10%”</b>	<b>reduce by “10%”</b>	<b>no more than “20%”</b>
ALDOT (2022)**	<b>reduce by “5%”</b> (of current inventory)	<b>reduce by “5%”</b> (of current inventory)	<b>reduce by “5%”</b> (of current inventory)	<b>reduce by “5%”</b> (of current inventory)	<b>reduce by “5%”</b> (of current inventory)	<b>no more than “20%”</b>

\*Adopted by Resolution 18-30 on September 12, 2018.

\*\*ALDOT’s Group TAM Plan will be updated every four years with the next update scheduled for October 2022

Public transportation agencies are required to establish and report transit asset management targets annually for the following fiscal year. Each public transit provider or its sponsors must share its targets, TAM, and asset condition information with each TPO in which the transit provider’s projects and services are programmed in the TPO’s TIP.

To the maximum extent practicable, transit providers, states, and TPOs must coordinate with each other in the selection of performance targets.

The TAM rule defines two tiers of public transportation providers based on size parameters. Tier I providers are those that operate rail service or more than 100 vehicles in all fixed route modes, or more than 100 vehicles in one non-fixed route mode. Tier II providers are those that are a subrecipient of FTA 5311 funds, or an American Indian Tribe, or have 100 or less vehicles across all fixed route modes, or have 100 vehicles or less in one non-fixed route mode. A Tier I provider must establish its own transit asset management targets, as well as report performance and other data to FTA. A Tier II provider has the option to establish its own targets or to participate in a group plan with other Tier II providers whereby targets are established by a plan sponsor, typically a state DOT, for the entire group.

A total of 20 transit providers participated in the FDOT Group TAM Plan and continue to coordinate with FDOT on establishing and reporting group targets to FTA through the National Transit Database (NTD). The participants in the FDOT Group TAM Plan are comprised of the Section 5311 Rural Program and open-door Section 5310 Enhanced Mobility of Seniors & Individuals with Disabilities FDOT subrecipients. The Group TAM Plan was adopted in October 2018 and covers fiscal years 2018-2019 through 2021-2022. Updated targets were submitted to NTD in 2019.

### Florida Group TAM Plan Participants

District	Participating Transit Providers	
1	Good Wheels, Inc. Central Florida Regional Planning Council	DeSoto County Transportation
2	Suwannee Valley Transit Big Bend Transit Baker County Transit Nassau County Transit	Ride Solutions Levy County Transit Suwannee River Economic Council
3	Tri-County Community Council Big Bend Transit Gulf County ARC	Calhoun Transit Liberty County Transit JTRANS Wakulla Transit
4	<i>No participating providers</i>	
5	Sumter Transit Marion Transit	
6	Key West Transit	
7	<i>No participating providers</i>	

As shown in the table below, Alabama has a total of 28 transit providers participating in the ALDOT Group TAM Plan. The TAM Plan was developed with and covers ALDOT's Tier II transit providers, specifically organizations that are recipients of Sections 5311 and 5307 FTA program funding. The Subrecipients included in this TAM Plan provide Demand Response and Fixed Route Service. ALDOT and its Subrecipients adopted internal performance targets in January 2017. It was agreed that the performance targets would be reviewed and updated annually. Each Subrecipient formally agreed to be part of the Group TAM Plan process and remained in close contact with ALDOT staff throughout the plan development. ALDOT's TAM Plan will be updated every four years with the next update scheduled for October 2022

### Alabama Group TAM Plan Participants

Formal Agency Name	Business Entity
Alabama-Tombigbee Regional Commission	ATRC Rural Transportation
Area Referral and Information Service for the Elderly	A.R.I.S.E. Inc.
Autauga County Commission	Autauga County Rural Transportation
Baldwin County Commission	Baldwin Regional Area Transit System (BRATS)
Birmingham Regional Paratransit Consortium	ClasTran
Blount County Commission	Blount County Public Transportation
Chilton County Commission	Chilton County Transit
City of Eufaula	Eufaula/Barbour Transit Authority
City of Guntersville	Guntersville Public Transportation

City of Troy	Pike Area Transit System (PATs)
Covington County Commission	Covington Area Transit System (CATS)
Cullman County Commission	Cullman Area Rural Transportation System (CARTS)
Dekalb County Commission	Dekalb County Rural Transportation
East Alabama Regional Planning and Development Commission	Area Wide Community Transportation Service (ACTS)
Educational Center for Independence	Educational Center for Independence
Escambia County Commission	Escambia County Alabama Transit System (ECAT)
Etowah County Commission	Etowah County Rural Area Transportation
H.E.L.P. Inc.	H.E.L.P. Inc.
Jackson County Commission	Jackson County Rural Transportation
Lee-Russell Council of Governments	Lee County Express (LETA) Phenix City Express (PEX)
Macon County Commission	Macon County Rural Transportation Program
Madison County Commission	Transportation for Rural Areas of Madison County (TRAM)
North Central Alabama Regional Council of Governments	NARCOG Regional Transit Agency
Northwest Alabama Council of Local Governments	NACOLG Transit
SE AL Regional Planning and Development Commission	Wiregrass Transit Authority
St. Clair County Commission	St. Clair County Rural Transportation Program
Walker County Commission	Walker County Rural Transportation Program
West Alabama Health Services, Inc.	West Alabama Public Transportation

The TPO has the following Tier I and Tier II providers operating in the region.

- Tier I: None
- Tier II: Escambia County Area Transit and Tri County Community Council (FL) & Baldwin Regional Area Transit System (AL)

All three (3) providers are considered Tier II providers. Escambia County Area Transit is not part of the FDOT Group TAM Plan. The other two transit providers, Tri County Community Council (FL) & Baldwin Regional Area Transit System (AL) are included in group TAM plans developed by the FDOT Public Transit Office in Tallahassee and the ALDOT office in Montgomery.

Tri County Community Council (FL) & Baldwin Regional Area Transit System are part of the Group TAM Plan for Fiscal Years 2018/2019-2022/2023 developed by

FDOT and ALDOT for Tier II providers in Florida and Alabama and coordinates with FDOT and ALDOT on reporting of group targets to NTD. The FY 2019 asset conditions and 2020 targets for the Florida and Alabama Tier II providers are shown in the following Tables above.

The statewide group TAM targets are based on the condition of existing transit assets and planned investments in equipment, rolling stock, infrastructure, and facilities over the next year. The targets reflect the most recent data available on the number, age, and condition of transit assets, and expectations and capital investment plans for improving these assets during the next fiscal year.

As required by FTA, FDOT and ALDOT will update their respective TAM Plan at least once every four years. FDOT and ALDOT will update the statewide performance targets for the participating agencies on an annual basis by June 1<sup>st</sup> and will notify the participating transit agencies and the TPOs in which they operate when the targets are updated.

**Public Transit Safety Performance.** The Federal Transit Administration (FTA) published a final Public Transportation Agency Safety Plan (PTSAP) rule and related performance measures as authorized by Section 20021 of the Moving Ahead for Progress in the 21<sup>st</sup> Century Act (MAP- 21). The PTASP rule requires operators of public transportation systems that receive federal financial assistance under 49 U.S.C. Chapter 53 to develop and implement a PTASP based on a safety management systems approach. Development and implementation of PTSAPs is anticipated to help ensure that public transportation systems are safe nationwide.

The rule applies to all operators of public transportation that are a recipient or sub-recipient of FTA Urbanized Area Formula Grant Program funds under 49 U.S.C. Section 5307, or that operate a rail transit system that is subject to FTA's State Safety Oversight Program. The rule does not apply to certain modes of transit service that are subject to the safety jurisdiction of another Federal agency, including passenger ferry operations that are regulated by the United States Coast Guard, and commuter rail operations that are regulated by the Federal Railroad Administration.

The transit agency sets targets in the PTASP based on the safety performance measures established in the National Public Transportation Safety Plan (NPTSP). The required transit safety performance measures are:

1. Total number of reportable fatalities.
2. Rate of reportable fatalities per total vehicle revenue miles by mode.
3. Total number of reportable injuries.
4. Rate of reportable injuries per total vehicle revenue miles by mode.
5. Total number of reportable safety events.
6. Rate of reportable events per total vehicle revenue miles by mode.
7. System reliability - Mean distance between major mechanical failures by mode.

Each provider of public transportation that is subject to the rule must certify it has a PTASP, including transit safety targets for the above measures. Providers initially were required to certify a PTASP and targets by July 20, 2020. However, on April 22, 2020, FTA extended the deadline to December 31, 2020 to provide regulatory flexibility due to the extraordinary operational challenges presented by the COVID-19 public health emergency. On December 11, 2020, FTA extended the PTASP deadline for a second time to July 20, 2021.

Once the public transportation provider establishes targets, it must make the targets available to MPOs to aid in the planning process. MPOs have 180 days after receipt of the PTASP targets to establish transit safety targets for the MPO planning area. In addition, the Florida-Alabama TPO must reflect those targets in any LRTP and TIP updated on or after July 20, 2021. The transit safety targets will need to be adopted annually by the Transit Provider. The TPO must reference the Transit Safety targets annually in the TIP.

In Florida, each Section 5307 and 5311 transit provider must develop a System Safety Program Plan (SSPP) under Chapter 14-90, Florida Administrative Code. FDOT technical guidance recommends that Florida's transit agencies revise their existing SSPPs to be compliant with the new FTA PTASP requirements.

The Targets for Transit Safety Measures were approved by the TPO on January 13, 2021 by Resolution 21-07 which supported the DOT targets: Demand Response (DR) and Fixed Route (FR): Fatalities = BRATS (DR) 0; ECAT (DR) 0; ECAT (FR) 0; Injuries = BRATS (DR) 0; ECAT (DR) 0; and ECAT (FR) 0; Safety Events = BRATS (DR) 0; ECAT (DR) 0; ECAT (FR) 0; and System Reliability = BRATS (DR) 185,235; ECAT (DR) 70,632; and ECAT (FR) 90,850. Since the target for total number of reportable fatalities, total number of reportable injuries and total number of reportable safety events is zero, the corresponding rates are also zero.

### Transit Safety Performance Targets

Entity	Fatalities	Injuries	Safety Events	System Reliability
BRATS (DR 2021)	0	0	0	185,235
ECAT (DR 2021)	0	0	0	70,632
ECAT (FR 2021)	0	0	0	90,850
BRATS (DR 2022)	0	0	0	67,486
ECAT (DR 2022)	0	0	0	76,621
ECAT (FR 2022)	0	0	0	91,469

- Adopted by Resolution 21-07 on January 13, 2021.

**Investment Priorities in the TIP.** The TIP considers potential projects that fall into specific investment priorities.

**Safety.** For the Florida-Alabama TPO, this includes the Safe Routes to School and the Escambia-Santa Rosa Community Traffic Safety Team Programs; and Bridge, Capacity, Bicycle/Pedestrian, Transportation Alternative, Transportation System Management, Public Transportation, Resurfacing, Aviation, Port, and other Miscellaneous categories in the TIP. The expectation of the TIP projects in each of these categories is to improve safety and to reduce fatalities once these projects are constructed for highway, sidewalk, bicycle lane, and multi-use path, and transit improvements. The Florida SHSP and the Florida Transportation Plan (FTP) both highlight the commitment to a vision of zero deaths. The FDOT Florida Highway Safety Improvement Program (HSIP) annual report documents the statewide interim performance measures toward that zero deaths vision. As such, the TPO is supporting the adoption of the FDOT statewide HSIP interim safety performance measures and FDOT's safety targets, which set the target at "0" for each performance measure to reflect the Department's goal of zero deaths. The TIP considers potential projects that fall into specific investment priorities established by the MPO in the Long-Range Transportation Plan (LRTP). For the Florida-Alabama TPO, this includes safety programs such the Escambia-Santa Rosa Community Traffic Safety Team (CTST) and Safe Routes to Schools (SRTS) Team and address infrastructure or behavior safety. Infrastructure examples: Installation of school flashing signals, roadway lighting, traffic calming, traffic signals. Behavioral safety examples: SRTS education/enforcement activities, pedestrian/bicycle safety education. The TIP includes specific investment priorities that support all of the MPO's goals including safety, using a prioritization and project selection process established in the LRTP. This process evaluates projects that have an anticipated effect of reducing both fatal and injury crashes. The MPO's goal of reducing fatal and serious injury crashes is linked to this investment plan and the process used in prioritizing the projects is consistent with federal requirements. The MPO will continue to coordinate with FDOT and transit providers to take action on the additional targets and other requirements of the federal performance management process.

**Bridge and Pavement.** The focus of Florida-Alabama TIP's investments that bridge and pavement condition include Bridge, Roadway Capacity, and Resurfacing projects. These can include: Pavement replacement or reconstruction (on the NHS); New lanes or widenings of NHS facilities, including resurfacing existing NHS lanes associated with new capacity; Bridge replacement or reconstruction; New bridge capacity on the NHS; and System resiliency projects that improve NHS bridge components (e.g., upgrading culverts). The Florida-Alabama TIP has been evaluated and the anticipated effect of the overall program is that, once implemented, progress will be made towards achieving the statewide



pavement and bridge performance targets. The Bridge Projects identified in the TIP will maintain the bridges classified in Good Condition and assist in improving the bridges classified in Poor Condition. Resurfacing Projects in the TIP will assist in improving the Interstate and Non-Interstate National Highway System pavements that are classified in Poor Condition as well as improving reliability of freight movement for interstate and Non-Interstate National Highway System roadways. System preservation is one of the Federal Planning Factors and the Objectives in the 2045 Long Range Transportation support this Planning Factor are: Objectives A.8, B.2, B.3, C.1, C.2, C.3, C.4, E.2, and F.6. Some of the bridges mentioned in the 2045 LRTP that need to be annually monitored are the US 98 Bridge to Lillian, Alabama, Theo Baars Bridge in Perdido Key, Quintette Bridge between Escambia and Santa Rosa Counties, Bob Sikes Bridge to Pensacola Beach, and the Navarre Beach Bridge. This corresponds to the 2045 Long Range Transportation Plan Objective C.2. The focus of Florida-Alabama TPO's investments in bridge and pavement condition include:

- Pavement replacement or reconstruction (on the NHS)
- New lanes or widenings of NHS facilities, including resurfacing existing NHS lanes associated with new capacity
- Bridge replacement or reconstruction
- New bridge capacity on the NHS.

### **System Performance.**

The focus of Florida Alabama TPO's investments that address system performance and freight include programs and strategies or major projects funded in the TIP and the LRTP that address system performance and freight on the Interstate and non-Interstate NHS in the MPO area, such as those in the following categories:

- Corridor Management/ Complete Street improvements;
- Intersection improvements (on NHS roads);
- Investments in transit, bicycle, or pedestrian systems that promote mode shift;
- Freight improvements (Interstate) that increase reliability (could include improved weigh stations, addressing identified truck bottlenecks on the Interstate, etc.); and
- ITS projects or programs.

**Transit Asset Management (TAM).** The Transit Projects identified in the Florida-Alabama TIP will assist in keeping the transit vehicles and facilities in State of Good Repair. In the future, the TPO will provide an analysis of TAM in the TIP as multiple years of history are available. Currently, this type of analysis is not required in the TIP. The LRTP also contained a multimodal Cost Feasible Plan scenario that contained several transit projects and box funds for transit capital

funds. However, only the boxed funds made it to the Cost Feasible Plan, but the Escambia Area Transit received CARES (Coronavirus Aid, Relief, and Economic Security) Act funds and monies from the Local Option Gas Tax. The Long Range Transportation Plan also references that Federal Transit funds that flow through the designated transit provider (Escambia County Area Transit) that also have monies that go to Baldwin Regional Area Transit in Baldwin County Alabama. These dollars help maintain the vehicles and facilities in the State of Good Repair.

The TIP includes specific investment priorities that support the TPO's goals including safety, efficiency, connectivity, economic vitality, security, quality of life, and the planning process which guide the Evaluation Criteria. The Evaluation Criteria in the LRTP filters down to Project Priorities, and the TIP.

As identified in CFR 450.326(d), a description of the anticipated effect of the TIP toward achieving the performance targets in the metropolitan transportation plan was included in the 2045 Long Range Transportation Plan which was adopted on October 14, 2020. The 2045 Long Range Transportation Plan also included a Systems Performance Report for Performance Measures.

### **Livability Indicators:**

Federal and State agencies are using performance measures as a way of ensuring greater accountability for expenditure of public funds. ALDOT has adopted the Livability Principles and Indicators as a sustainability measurement against future actions.

All planning tasks will be measured against these Livability Principles:

1. Provide more transportation choices
2. Promote equitable, affordable housing
3. Enhance economic competitiveness
4. Support existing communities
5. Coordinate policies and leverage investment
6. Value communities and neighborhoods

The TPO will use these six Livability Principles with the Federal Performance Measures data, the FDOT Source Book, data available for University of Florida Bureau of Economic and Business Research and University of Alabama's Center for Business and Economic Research, and possibly additional data sources to develop Livability Indicators for a tool to consider in developing future transportation plans. The Livability Indicators will be identified in the 2045 Long Range Transportation Plan.

### How do I get to full project costs and other project details?

Transportation projects for Baldwin, Escambia, and Santa Rosa counties are either within the Florida-Alabama TPO planning area boundary or in the non TPO area.

The normal project production sequence is to have a Project Development and Environment (PD&E) phase, a Design (PE) phase, a Right of Way (ROW) phase and a Construction (CST) phase. Some projects may not have a ROW phase, if land is not needed to complete the project. Costs on the TIP pages for projects on the SIS will have historical costs, five years of the current TIP and five years beyond the current TIP, which may or may not be the total project cost. If there is no CST phase on the TIP page, then the entry will probably not be reflective of the total project cost. For some projects, such as resurfacing, safety or operational projects, there may not be a total cost provided but rather additional details on that program.

For costs beyond the ten year window, access to the Long Range Transportation Plan (LRTP) is provided. The link to the LRTP is: [https://www.ecrc.org/programs/transportation\\_planning/plans\\_and\\_documents/long\\_range\\_transportation\\_plan/index.php](https://www.ecrc.org/programs/transportation_planning/plans_and_documents/long_range_transportation_plan/index.php). The LRTP reference on the TIP page provides the information necessary to locate the full project costs and/or additional details, regarding the project in the LRTP. When the LRTP reference in the TIP states modification and \ or amendment report, the most recent report is used. Appendix C is a status report for on-going projects.

### Full Project Costs in TPO Planning Area Boundary

Projects on the Strategic Intermodal System (SIS) - The normal project production sequence is to have a Project Development and Environment (PD&E) phase, a Design (PE) phase, a Right of Way (ROW) phase and a Construction (CST) phase. Some projects may not have a ROW phase, if land is not needed to complete the project. Costs on the TIP pages for projects on the SIS will have historical costs, five years of the current TIP, and five years beyond the current TIP, which may or may not be the total project cost. If there is no CST phase, then the entry will probably not be reflective of the total project cost. For some projects, such as resurfacing, safety or operational project, there may not be a total cost provided but rather additional details on that program.

The SIS is a network of high priority transportation facilities which includes the state's largest and most significant commercial service airports, spaceport, deep water seaports, freight rail terminals, passenger rail and intercity bus terminals, rail corridors, waterways and highways. All projects on the SIS will have a SIS identifier on the TIP page.

For costs beyond the ten year window, access to the Long Range Transportation Plan (LRTP) is provided. The link to the LRTP is [https://www.ecrc.org/programs/transportation\\_planning/plans\\_and\\_documents/long\\_range\\_transportation\\_plan/index.php](https://www.ecrc.org/programs/transportation_planning/plans_and_documents/long_range_transportation_plan/index.php). The LRTP reference on the TIP page provides the information necessary to locate the full project costs and/or additional details regarding the project in the LRTP (See example TIP page below). If there is no LRTP reference in the TIP, full project cost for that project is provided in the TIP.

Non SIS projects - The normal project production sequence is to have a Project Development and Environment (PD&E) phase, a Design (PE) phase, a Right of Way (ROW) phase and a Construction (CST) phase. Some projects may not have a ROW phase, if land is not needed to complete the project. Costs on the TIP pages for projects not on the SIS will have historical costs and five years of the current TIP, which may or may not be the total project cost. If there is no CST phase, then the entry will probably not be reflective of the total project cost. For some projects, such as resurfacing, safety or operational projects, there may not be a total cost provided but rather additional details on that program.

Total project costs and other project details will be accessible in the TIP for all non SIS projects in the TIP. All non SIS projects will have a Non-SIS identifier on the TIP page.

For costs beyond the five year window, access to the Long Range Transportation Plan (LRTP) is provided. The link to LRTP [https://www.ecrc.org/programs/transportation\\_planning/plans\\_and\\_documents/long\\_range\\_transportation\\_plan/index.php](https://www.ecrc.org/programs/transportation_planning/plans_and_documents/long_range_transportation_plan/index.php). The LRTP reference on the TIP page provides the information necessary to locate the full project costs and/or additional details regarding the project in the LRTP. If there is no LRTP reference in the TIP, full project cost for that project is provided in the TIP. When the LRTP reference in the TIP states modification and \ or amendment report, the most recent report is used,

## Full Projects Costs in the Non TPO area

Projects on the Strategic Intermodal System (SIS) - The SIS is a network of high priority transportation facilities which includes the state's largest and most significant commercial service airports, spaceport, deep water seaports, freight rail terminals, passenger rail and intercity bus terminals, rail corridors, waterways and highways. Total project costs and other project details will be accessible through the Statewide Transportation Improvement Program (STIP) for highways on the SIS. The STIP page will have a SIS and a County identifier to aid you in finding the total project cost (See example below) The STIP is accessible at <https://fdotewp1.dot.state.fl.us/fmsupportapps/stipamendments/stip.aspx>.

The normal project production sequence is to have a Project Development and Environment (PD&E) phase, a Design (PE) phase, a Right of Way (ROW) phase and a Construction (CST) phase. Some projects may not have a ROW phase, if land is not needed to complete the project. Costs on the STIP pages for projects on the SIS will have historical costs and ten years worth of project costs, which may or may not be the total project cost. If there is no CST phase, then the entry will probably not be reflective of the total project cost. The total project cost will be reflected in the SIS Strategic Intermodal System Plan available at: <https://www.fdot.gov/planning/systems/programs/mspi/plans/default.shtm>. For some projects, such as resurfacing, safety or operational project, and other short term projects, the STIP page will reflect the total project cost available for projects on the SIS.

Non SIS projects in non TPO areas - All costs for non SIS projects in the non TPO areas will have a non SIS identifier. These costs will be provided by the Florida Department of Transportation (FDOT) District Office. Please contact the FDOT District Office at 1-888-638-0250 (Chipley) for additional information on these projects.

**DISCLAIMER:** The “Total Project Cost” amount displayed for each of the federal and state funded projects in the TIP represents 10 years of programming in the Florida Department of Transportation’s (FDOT’s) Work Program database for projects on the Strategic Intermodal System (SIS) (FYs 2023 through 2032), and 5 years of programming in the FDOT Work Program for non-SIS projects (FYs 2023 through 2027), plus historical cost information for all projects having expenditures paid by FDOT prior to FY 2023.

**For a more comprehensive view of a particular project's anticipated total project cost for all phases of the project, please refer to the Long Range Transportation Plan (LRTP). It should be noted, however, that some projects in the FDOT Work Program such as resurfacing, safety, or operational products may not be specifically referenced within the LRTP due to their short term nature. LRTP references to such projects in the TIP are referenced by LRTP Final Report Page Number. These LRTP references are intended to increase transparency and demonstrate consistency between the LRTP and TIP. The link to the LRTP is [https://www.ecrc.org/programs/transportation\\_planning/plans\\_and\\_documents/long\\_range\\_transportation\\_plan/index.php](https://www.ecrc.org/programs/transportation_planning/plans_and_documents/long_range_transportation_plan/index.php).**

**The Alabama Department of Transportation has directed that accident, incident, crash, injury, or fatality locations are not be shown or presented in association with descriptions of transportation projects, facilities, or locations within the State of Alabama. This prohibition extends to all formal planning documents (UPWP, Long Range Plan, TIP, Congestion Management Plan, and Air Quality Conformity documentation) that include narrative or tabular project listings or descriptions. In addition, Alabama project costs are estimated using a 1% inflation factor, instead of the previous 4% for projecting out-year costs.**

In summary, the adopted FY 2023-2027 TIP Resolution is included on the next page. The list of projects by categories listed in the Table of Contents are included in the preceding pages as well. Lastly, the Appendices referenced in this narrative and Table of Contents follows the list projects with the final Appendix being the process on how the FY 2023-2027 TIP was developed and the comments that were received and well as the TPO Staff's responses to the comments.

## RESOLUTION FL-AL 22-11

### A RESOLUTION OF THE FLORIDA-ALABAMA TRANSPORTATION PLANNING ORGANIZATION ADOPTING THE FY 2023-2027 TRANSPORTATION IMPROVEMENT PROGRAM

**WHEREAS**, the Florida-Alabama Transportation Planning Organization (TPO) is the organization designated by the governors of Florida and Alabama as being responsible, together with the states of Florida and Alabama, for carrying out the continuing, cooperative and comprehensive transportation planning process for the Florida-Alabama TPO Planning Area; and

**WHEREAS**, the Transportation Improvement Program (TIP) shall be endorsed annually upon a roll call vote by the TPO and submitted to the governors of the State of Florida and the State of Alabama, to the Federal Transit Administration, and through the States of Florida and Alabama to the Federal Highway Administration; and

**WHEREAS**, the Transportation Improvement Program (TIP) is developed in accordance with 23 Code of Federal Regulations 450 Section 134(j) and Section 339.175(8) Florida Statutes; and

**WHEREAS**, the TIP is periodically amended to maintain consistency with the Florida and Alabama Department of Transportation's Work Programs; and

**WHEREAS**, authorization for federal funding of projects within an urbanized area cannot be obtained unless the projects are included in the TPO's TIP; and

**WHEREAS**, the Florida-Alabama Transportation Planning Organization (TPO) believes that the TIP will support the performance targets established by the states and supported by the TPO;

**NOW, THEREFORE, BE IT RESOLVED BY THE FLORIDA-ALABAMA TRANSPORTATION PLANNING ORGANIZATION THAT:**

The TPO adopts the FY2023-2027 Transportation Improvement Program, with any changes that may have been presented.

Passed and duly adopted by the Florida- Alabama Transportation Planning Organization on this 8th day of June 2022.

**FLORIDA- ALABAMA TRANSPORTATION  
PLANNING ORGANIZATION**

BY: 

Dave Piech, Chairman

ATTEST: 

## 5-Year Summary of Projects by Funding Category

Project #	Project Name	2022/23	2023/24	2024/25	2025/26	2026/27	Total
<b>ACBR - ADVANCE CONSTRUCTION (BRT)</b>							
2224761	SR 8 (I-10)	22,100,000	0	0	0	0	22,100,000
4376991	CR 4 W HWY 4	3,248,368	0	0	0	0	3,248,368
4427491	SR 8 (I-10)	0	17,736,967	0	0	0	17,736,967
4489671	GUIDY LANE	552,500	0	100,000	0	1,913,155	2,565,655
<b>Total</b>		<b>25,900,868</b>	<b>17,736,967</b>	<b>100,000</b>	<b>0</b>	<b>1,913,155</b>	<b>45,650,990</b>
<b>ACBZ - ADVANCE CONSTRUCTION (BRTZ)</b>							
4429201	INTERSTATE CIRCLE	0	1,853,173	0	0	0	1,853,173
<b>Total</b>		<b>0</b>	<b>1,853,173</b>	<b>0</b>	<b>0</b>	<b>0</b>	<b>1,853,173</b>
<b>ACFP - ADVANCE CONSTRUCTION FREIGHT PROG (NFP)</b>							
4379052	SR 8 (I-10)	0	0	5,500,000	0	0	5,500,000
4379053	SR 8 (I-10)	0	0	7,700,000	0	0	7,700,000
<b>Total</b>		<b>0</b>	<b>0</b>	<b>13,200,000</b>	<b>0</b>	<b>0</b>	<b>13,200,000</b>
<b>ACNP - ADVANCE CONSTRUCTION NHPP</b>							
2185942	SR 95 (US 29)	2,752,167	0	0	0	0	2,752,167
2224122	SR 8 (I-10)	1,210,000	0	19,018,123	0	0	20,228,123
2224572	SR 8 (I-10)	770,000	0	12,385,369	0	0	13,155,369
2224673	SR 8A (I-110)	1,210,000	0	21,640,731	0	0	22,850,731
2224761	SR 8 (I-10)	74,510,957	0	0	0	0	74,510,957
4210123	SR 173 BLUE ANGEL PKWY	1,575,000	0	0	0	0	1,575,000
4331131	SR 8 (I-10)	3,100,000	0	0	0	0	3,100,000
4379052	SR 8 (I-10)	0	0	0	250,000	0	250,000
<b>Total</b>		<b>85,128,124</b>	<b>0</b>	<b>53,044,223</b>	<b>250,000</b>	<b>0</b>	<b>138,422,347</b>
<b>ACNR - AC NAT HWY PERFORM RESURFACING</b>							
4325611	SR 296	0	8,941,485	0	0	0	8,941,485



## 5-Year Summary of Projects by Funding Category

Project #	Project Name	2022/23	2023/24	2024/25	2025/26	2026/27	Total
<b>ACNR - AC NAT HWY PERFORM RESURFACING</b>							
4351783	SR 30 (US 98B) GARDEN ST	0	5,570,960	0	0	0	5,570,960
4377462	SR 95 (US 29)	0	6,478,524	0	0	0	6,478,524
<b>Total</b>		<b>0</b>	<b>20,990,969</b>	<b>0</b>	<b>0</b>	<b>0</b>	<b>20,990,969</b>
<b>ACSS - ADVANCE CONSTRUCTION (SS)</b>							
2183372	SR 292 GULF BEACH HWY	0	0	152,951	0	0	152,951
4440161	CR 184A BERRYHILL RD	0	890,894	0	0	0	890,894
4440191	SR 30 (US 98) NAVARRE PKWY	0	613,335	0	0	0	613,335
4440261	SR 10 (US 90)	0	1,001,750	0	0	0	1,001,750
4440262	SR 10 (US 90)	0	132,000	0	0	0	132,000
4440271	SR 10 (US 90)	0	651,778	0	0	0	651,778
4440451	SR 8 (I-10)	550,005	0	0	0	0	550,005
4455992	SR 292 N PACE BLVD	337,000	0	0	0	0	337,000
4456002	SR 296 MICHIGAN AVE	210,000	0	0	0	0	210,000
4456031	SR 97	139,425	0	0	0	0	139,425
4456661	SR 291 N DAVIS HWY	0	147,929	0	832,750	0	980,679
4510031	SR 10 (US 90)	220,000	0	0	0	0	220,000
4510041	CR 4543 N "W" ST	0	82,500	5,500	0	0	88,000
<b>Total</b>		<b>1,456,430</b>	<b>3,520,186</b>	<b>158,451</b>	<b>832,750</b>	<b>0</b>	<b>5,967,817</b>
<b>ACSU - ADVANCE CONSTRUCTION (SU)</b>							
4410563	CR 297 (PINE FOREST RD)	9,866	0	0	0	0	9,866
<b>Total</b>		<b>9,866</b>	<b>0</b>	<b>0</b>	<b>0</b>	<b>0</b>	<b>9,866</b>
<b>BNIR - INTRASTATE R/W &amp; BRIDGE BONDS</b>							
4331131	SR 8 (I-10)	5,300,000	0	0	0	0	5,300,000
<b>Total</b>		<b>5,300,000</b>	<b>0</b>	<b>0</b>	<b>0</b>	<b>0</b>	<b>5,300,000</b>

## 5-Year Summary of Projects by Funding Category

Project #	Project Name	2022/23	2023/24	2024/25	2025/26	2026/27	Total
<b>BPF - British Petroleum</b>							
100040568	SR 180 (CANAL ROAD)	0	10,303,010	0	0	0	10,303,010
<b>Total</b>		<b>0</b>	<b>10,303,010</b>	<b>0</b>	<b>0</b>	<b>0</b>	<b>10,303,010</b>
<b>BPS - British Petroleum</b>							
100040568	SR 180 (CANAL ROAD)	0	3,044,485	0	0	0	3,044,485
<b>Total</b>		<b>0</b>	<b>3,044,485</b>	<b>0</b>	<b>0</b>	<b>0</b>	<b>3,044,485</b>
<b>BRRP - STATE BRIDGE REPAIR &amp; REHAB</b>							
2203602	SR 10 (US 90)	0	0	907,064	0	0	907,064
4074786	SR 10 (US 90)	0	315,397	0	0	0	315,397
4254392	SR 281 AVALON BLVD	0	3,970,355	0	0	0	3,970,355
4358162	SR 10 (US 90)	0	943,075	0	0	0	943,075
4489121	SR 173 S BLUE ANGEL PKWY	1,164,156	0	0	0	0	1,164,156
4489131	SR 4	297,028	0	0	0	0	297,028
<b>Total</b>		<b>1,461,184</b>	<b>5,228,827</b>	<b>907,064</b>	<b>0</b>	<b>0</b>	<b>7,597,075</b>
<b>CM - CONGESTION MITIGATION - AQ</b>							
4393214	FLORIDA-ALABAMA TPO	0	450,000	0	0	0	450,000
<b>Total</b>		<b>0</b>	<b>450,000</b>	<b>0</b>	<b>0</b>	<b>0</b>	<b>450,000</b>
<b>D - UNRESTRICTED STATE PRIMARY</b>							
0001542	CR 399 BOB SIKES BRIDGE	40,000	40,000	40,000	40,000	40,000	200,000
4483311	MILTON OPERATIONS CENTER	2,000	0	0	0	0	2,000
4483314	MILTON OPERATIONS CENTER	5,200	5,200	5,200	5,200	0	20,800
4483315	MILTON OPERATIONS CENTER	5,000	3,500	0	0	0	8,500
4483316	MILTON OPERATIONS CENTER	3,500	4,000	0	0	0	7,500
4499631	MILTON OPERATIONS CENTER	2,500	2,500	0	0	0	5,000
<b>Total</b>		<b>58,200</b>	<b>55,200</b>	<b>45,200</b>	<b>45,200</b>	<b>40,000</b>	<b>243,800</b>

## 5-Year Summary of Projects by Funding Category

Project #	Project Name	2022/23	2023/24	2024/25	2025/26	2026/27	Total
<b>DDR - DISTRICT DEDICATED REVENUE</b>							
2183372	SR 292 GULF BEACH HWY	870,000	0	623,071	0	0	1,493,071
2203602	SR 10 (US 90)	685,274	0	734,792	0	0	1,420,066
2224761	SR 8 (I-10)	203,913	0	0	0	0	203,913
4090132	SR 295	1,035,000	0	1,004,154	0	0	2,039,154
4125452	ESCAMBIA/SANTA ROSA	400,000	400,000	400,000	400,000	500,000	2,100,000
4156062	WEST FL REGIONAL PLN	230,000	237,703	0	250,000	253,500	971,203
4159313	PETER PRINCE FIELD	120,000	0	0	0	0	120,000
4159314	PETER PRINCE FIELD	160,000	0	0	0	0	160,000
4222571	ESCAMBIA COUNTY	1,112,688	0	0	1,215,865	0	2,328,553
4222601	ESCAMBIA COUNTY	458,649	449,813	0	479,657	0	1,388,119
4256338	PETER PRINCE FIELD	0	600,000	0	0	0	600,000
4269342	SR 289 9TH AVE	0	426,563	0	0	0	426,563
4269352	SR 10A (US 90) SCENIC HWY	0	703,496	0	0	0	703,496
4325611	SR 296	0	1,072,978	0	0	0	1,072,978
4325681	SR 95 (US 29) N PALAFOX ST	780,047	0	0	0	0	780,047
4331135	SR 99 BEULAH RD	1,175,000	0	448,179	0	0	1,623,179
4346781	SR 30 (US 98)	0	3,016,769	0	0	0	3,016,769
4346801	SR 296 BRENT LANE	0	726,029	0	0	0	726,029
4351783	SR 30 (US 98B) GARDEN ST	0	1,362,943	0	0	0	1,362,943
4360882	SR 10 (US 90A) NINE MILE ROAD	1,106,640	0	0	0	0	1,106,640
4362297	SR 87	1,075,000	0	882,674	0	0	1,957,674
4367391	ESCAMBIA COUNTY	935,650	1,034,906	1,013,470	1,044,873	1,078,314	5,107,213
4367501	SANTA ROSA COUNTY	62,605	66,340	34,459	52,100	164,476	379,980
4377462	SR 95 (US 29)	0	777,423	0	0	0	777,423

## 5-Year Summary of Projects by Funding Category

Project #	Project Name	2022/23	2023/24	2024/25	2025/26	2026/27	Total
<b>DDR - DISTRICT DEDICATED REVENUE</b>							
4410562	SR 297 PINE FOREST RD	44,889	0	0	0	0	44,889
4455901	SR 89	882,604	0	0	0	0	882,604
4460301	SR 30 (US 98) GULF BREEZE PKWY	0	979,753	0	0	0	979,753
4466451	PENSACOLA INTERNATIONAL AIRPORT	0	0	1,325,000	0	0	1,325,000
4475891	SR 297	0	343,589	0	0	0	343,589
4475901	SR 87 S	0	383,335	0	0	0	383,335
4499021	PENSACOLA INTERNATIONAL AIRPORT	0	0	0	0	650,000	650,000
4499051	PETER PRINCE FIELD	0	0	0	0	400,000	400,000
<b>Total</b>		<b>11,337,959</b>	<b>12,581,640</b>	<b>6,465,799</b>	<b>3,442,495</b>	<b>3,046,290</b>	<b>36,874,183</b>
<b>DI - ST. - S/W INTER/INTRASTATE HWY</b>							
2185942	SR 95 (US 29)	1,241,081	0	0	0	0	1,241,081
2224761	SR 8 (I-10)	22,193,243	0	0	0	0	22,193,243
4331131	SR 8 (I-10)	1,100,000	0	0	0	0	1,100,000
<b>Total</b>		<b>24,534,324</b>	<b>0</b>	<b>0</b>	<b>0</b>	<b>0</b>	<b>24,534,324</b>
<b>DIH - STATE IN-HOUSE PRODUCT SUPPORT</b>							
2183372	SR 292 GULF BEACH HWY	87,000	0	59,807	0	0	146,807
2186032	SR 95 (US 29)	0	8,237	0	0	0	8,237
2203602	SR 10 (US 90)	70,000	0	83,197	0	0	153,197
4074786	SR 10 (US 90)	0	3,873	0	0	0	3,873
4090132	SR 295	103,500	0	97,916	0	0	201,416
4093342	SR 30 (US 98) PENSACOLA BAY BRIDGE	0	19,008	0	0	0	19,008
4254392	SR 281 AVALON BLVD	0	48,759	0	0	0	48,759
4269342	SR 289 9TH AVE	0	42,656	0	0	0	42,656
4269352	SR 10A (US 90) SCENIC HWY	0	70,350	0	0	0	70,350

### 5-Year Summary of Projects by Funding Category

Project #	Project Name	2022/23	2023/24	2024/25	2025/26	2026/27	Total
<b>DIH - STATE IN-HOUSE PRODUCT SUPPORT</b>							
4325611	SR 296	0	107,298	0	0	0	107,298
4325681	SR 95 (US 29) N PALAFOX ST	78,005	0	0	0	0	78,005
4331135	SR 99 BEULAH RD	117,500	0	44,818	0	0	162,318
4346781	SR 30 (US 98)	0	31,518	0	0	0	31,518
4346801	SR 296 BRENT LANE	0	60,103	0	0	0	60,103
4351783	SR 30 (US 98B) GARDEN ST	0	74,292	0	0	0	74,292
4358162	SR 10 (US 90)	0	11,581	0	0	0	11,581
4360882	SR 10 (US 90A) NINE MILE ROAD	11,857	0	0	0	0	11,857
4362297	SR 87	107,500	0	88,268	0	0	195,768
4362742	SR 750 AIRPORT BLVD	25,000	0	9,740	0	0	34,740
4377462	SR 95 (US 29)	0	77,743	0	0	0	77,743
4410562	SR 297 PINE FOREST RD	93,353	0	0	0	0	93,353
4455901	SR 89	88,260	0	0	0	0	88,260
4455911	SR 10 (US 90)	75,845	0	0	0	0	75,845
4456291	SR 10A (US 90) SCENIC HIGHWAY	44,169	0	0	0	0	44,169
4460301	SR 30 (US 98) GULF BREEZE PKWY	0	6,410	0	0	0	6,410
4475891	SR 297	0	34,359	0	0	0	34,359
4475901	SR 87 S	0	38,334	0	0	0	38,334
4477921	SR 10 (US 90)	25,000	30,000	0	18,702	0	73,702
4489121	SR 173 S BLUE ANGEL PKWY	20,676	0	0	0	0	20,676
4489131	SR 4	3,648	0	0	0	0	3,648
4515721	SR 30 (US 98)	20,000	0	0	0	0	20,000
<b>Total</b>		<b>971,313</b>	<b>664,521</b>	<b>383,746</b>	<b>18,702</b>	<b>0</b>	<b>2,038,282</b>
<b>DITS - STATEWIDE ITS - STATE 100%.</b>							
4367391	ESCAMBIA COUNTY	450,000	534,004	497,541	512,964	529,378	2,523,887

## 5-Year Summary of Projects by Funding Category

Project #	Project Name	2022/23	2023/24	2024/25	2025/26	2026/27	Total
<b>DITS - STATEWIDE ITS - STATE 100%.</b>							
4367501	SANTA ROSA COUNTY	289,133	294,409	340,107	349,008	238,981	1,511,638
<b>Total</b>		<b>739,133</b>	<b>828,413</b>	<b>837,648</b>	<b>861,972</b>	<b>768,359</b>	<b>4,035,525</b>
<b>DPTO - STATE - PTO</b>							
4156062	WEST FL REGIONAL PLN	0	0	244,917	0	0	244,917
4203004	PENSACOLA INTERNATIONAL AIRPORT	150,000	0	0	0	0	150,000
4203005	PENSACOLA INTERNATIONAL AIRPORT	500,000	0	0	0	0	500,000
4203006	PENSACOLA INTERNATIONAL AIRPORT	25,000	0	0	0	0	25,000
4217172	FLORIDA-ALABAMA TPO	20,960	21,589	22,237	22,601	0	87,387
4222571	ESCAMBIA COUNTY	0	1,146,069	1,180,451	0	1,252,341	3,578,861
4222601	ESCAMBIA COUNTY	0	0	468,307	0	0	468,307
4357178	PENSACOLA INTERNATIONAL AIRPORT	0	500,000	0	0	0	500,000
4357179	PENSACOLA INTERNATIONAL AIRPORT	0	150,000	0	0	0	150,000
4414942	PENSACOLA INTERNATIONAL AIRPORT	2,000,000	0	0	0	0	2,000,000
4455491	PORT OF PENSACOLA	0	0	2,500,000	0	0	2,500,000
4466501	PENSACOLA INTERNATIONAL AIRPORT	0	0	1,325,000	0	0	1,325,000
4485601	PENSACOLA INTERNATIONAL AIRPORT	0	0	0	65,000	0	65,000
4485602	PENSACOLA INTERNATIONAL AIRPORT	0	0	0	370,000	0	370,000
4485603	PENSACOLA INTERNATIONAL AIRPORT	0	0	0	13,000	0	13,000
<b>Total</b>		<b>2,695,960</b>	<b>1,817,658</b>	<b>5,740,912</b>	<b>470,601</b>	<b>1,252,341</b>	<b>11,977,472</b>
<b>DS - STATE PRIMARY HIGHWAYS &amp; PTO</b>							
2203602	SR 10 (US 90)	14,726	0	6,148,269	0	0	6,162,995
2224761	SR 8 (I-10)	472,066	0	0	0	0	472,066
4090132	SR 295	0	0	8,159,619	0	0	8,159,619
4269342	SR 289 9TH AVE	0	3,554,688	0	0	0	3,554,688

## 5-Year Summary of Projects by Funding Category

Project #	Project Name	2022/23	2023/24	2024/25	2025/26	2026/27	Total
<b>DS - STATE PRIMARY HIGHWAYS &amp; PTO</b>							
4269352	SR 10A (US 90) SCENIC HWY	0	5,862,464	0	0	0	<b>5,862,464</b>
4325681	SR 95 (US 29) N PALAFOX ST	6,500,384	0	0	0	0	<b>6,500,384</b>
4331135	SR 99 BEULAH RD	0	0	3,734,822	0	0	<b>3,734,822</b>
4362297	SR 87	0	0	7,355,617	0	0	<b>7,355,617</b>
4362742	SR 750 AIRPORT BLVD	250,000	0	909,089	0	0	<b>1,159,089</b>
4455901	SR 89	7,355,031	0	0	0	0	<b>7,355,031</b>
4455911	SR 10 (US 90)	7,078,844	0	0	0	0	<b>7,078,844</b>
4456291	SR 10A (US 90) SCENIC HIGHWAY	4,142,431	0	0	0	0	<b>4,142,431</b>
4475891	SR 297	0	2,863,239	0	0	0	<b>2,863,239</b>
4475901	SR 87 S	0	3,194,463	0	0	0	<b>3,194,463</b>
4477921	SR 10 (US 90)	250,000	210,000	0	1,355,869	0	<b>1,815,869</b>
<b>Total</b>		<b>26,063,482</b>	<b>15,684,854</b>	<b>26,307,416</b>	<b>1,355,869</b>	<b>0</b>	<b>69,411,621</b>
<b>DSBC - GARCON POINT BRIDGE</b>							
4153657	SR 281	37,719	37,719	37,719	37,719	37,719	<b>188,595</b>
<b>Total</b>		<b>37,719</b>	<b>37,719</b>	<b>37,719</b>	<b>37,719</b>	<b>37,719</b>	<b>188,595</b>
<b>DU - STATE PRIMARY/FEDERAL REIMB</b>							
4213683	ESCAMBIA COUNTY	200,000	210,000	220,000	230,000	235,000	<b>1,095,000</b>
4213714	SANTA ROSA COUNTY	125,000	135,000	142,000	142,000	150,000	<b>694,000</b>
4217172	FLORIDA-ALABAMA TPO	167,689	172,720	177,901	180,808	0	<b>699,118</b>
<b>Total</b>		<b>492,689</b>	<b>517,720</b>	<b>539,901</b>	<b>552,808</b>	<b>385,000</b>	<b>2,488,118</b>
<b>DWS - WEIGH STATIONS - STATE 100%</b>							
4419941	SR 8 (I-10) PENSACOLA WEIGH STATION	0	0	667,400	0	0	<b>667,400</b>
4419942	SR 8 (I-10) PENSACOLA WEIGH STATION	0	0	880,400	0	0	<b>880,400</b>
4419943	SR 8 (I-10) PENSACOLA MAINLINE WEIGH IN	0	3,429,736	0	0	0	<b>3,429,736</b>

## 5-Year Summary of Projects by Funding Category

Project #	Project Name	2022/23	2023/24	2024/25	2025/26	2026/27	Total
<b>DWS - WEIGH STATIONS - STATE 100%</b>							
4462761	SR 95 (US 29) PENSACOLA WEIGH STATION	0	202,380	0	0	0	202,380
4462841	SR 10 (US 90) MOBILE HIGHWAY - PENSACOLA	0	0	262,160	0	0	262,160
4462842	SR 10 (US 90) MOBILE HIGHWAY - PENSACOLA	0	0	336,114	0	0	336,114
4478481	I-10 PENSACOLA WEIGH STATION	0	0	517,583	0	0	517,583
<b>Total</b>		<b>0</b>	<b>3,632,116</b>	<b>2,663,657</b>	<b>0</b>	<b>0</b>	<b>6,295,773</b>
<b>FAA - FEDERAL AVIATION ADMIN</b>							
4203004	PENSACOLA INTERNATIONAL AIRPORT	2,700,000	0	0	0	0	2,700,000
4203005	PENSACOLA INTERNATIONAL AIRPORT	9,000,000	0	0	0	0	9,000,000
4357178	PENSACOLA INTERNATIONAL AIRPORT	0	9,000,000	0	0	0	9,000,000
4357179	PENSACOLA INTERNATIONAL AIRPORT	0	2,700,000	0	0	0	2,700,000
4485603	PENSACOLA INTERNATIONAL AIRPORT	0	0	0	234,000	0	234,000
<b>Total</b>		<b>11,700,000</b>	<b>11,700,000</b>	<b>0</b>	<b>234,000</b>	<b>0</b>	<b>23,634,000</b>
<b>FCO - PRIMARY/FIXED CAPITAL OUTLAY</b>							
4499641	MILTON OPERATIONS CENTER	50,000	0	0	0	0	50,000
<b>Total</b>		<b>50,000</b>	<b>0</b>	<b>0</b>	<b>0</b>	<b>0</b>	<b>50,000</b>
<b>FTA - FEDERAL TRANSIT ADMINISTRATION</b>							
4213713	SANTA ROSA COUNTY	150,000	150,000	0	0	0	300,000
4292621	ESCAMBIA COUNTY	4,400,000	2,200,000	0	0	0	6,600,000
4309952	ESCAMBIA COUNTY	350,000	350,000	0	0	0	700,000
4309953	ESCAMBIA COUNTY	1,000,000	1,000,000	0	0	0	2,000,000
4309954	ESCAMBIA COUNTY	300,084	300,084	0	0	0	600,168
<b>Total</b>		<b>6,200,084</b>	<b>4,000,084</b>	<b>0</b>	<b>0</b>	<b>0</b>	<b>10,200,168</b>
<b>GFBR - GEN FUND BRIDGE REPAIR/REPLACE</b>							
4427491	SR 8 (I-10)	0	46,757,948	0	0	0	46,757,948



## 5-Year Summary of Projects by Funding Category

Project #	Project Name	2022/23	2023/24	2024/25	2025/26	2026/27	Total
<b>GFBR - GEN FUND BRIDGE REPAIR/REPLACE</b>							
<b>Total</b>		<b>0</b>	<b>46,757,948</b>	<b>0</b>	<b>0</b>	<b>0</b>	<b>46,757,948</b>
<b>GFBZ - GENERAL FUND BRIDGE OFF-SYSTEM</b>							
4490541	KLONDIKE ROAD	615,069	0	0	0	0	615,069
<b>Total</b>		<b>615,069</b>	<b>0</b>	<b>0</b>	<b>0</b>	<b>0</b>	<b>615,069</b>
<b>GFSU - GENERAL FUND SURFACE TRANSPORTATION</b>							
4410563	CR 297 (PINE FOREST RD)	44,888	0	0	0	0	44,888
4515241	REGIONAL TRAFFIC MANAGEMENT CENTER	1,686,268	0	0	0	0	1,686,268
<b>Total</b>		<b>1,731,156</b>	<b>0</b>	<b>0</b>	<b>0</b>	<b>0</b>	<b>1,731,156</b>
<b>GMR - GROWTH MANAGEMENT FOR SIS</b>							
2224761	SR 8 (I-10)	98,326,471	0	0	0	0	98,326,471
<b>Total</b>		<b>98,326,471</b>	<b>0</b>	<b>0</b>	<b>0</b>	<b>0</b>	<b>98,326,471</b>
<b>LF - LOCAL FUNDS</b>							
100063640	CR 99	115,818	0	0	0	0	115,818
100076570	CR 99	12,000	0	0	0	0	12,000
100076571	CR 99	5,000	0	0	0	0	5,000
100076572	CR 99	0	20,000	0	0	0	20,000
100076573	CR 99	0	0	0	120,000	0	120,000
4159313	PETER PRINCE FIELD	30,000	0	0	0	0	30,000
4159314	PETER PRINCE FIELD	40,000	0	0	0	0	40,000
4203004	PENSACOLA INTERNATIONAL AIRPORT	150,000	0	0	0	0	150,000
4203005	PENSACOLA INTERNATIONAL AIRPORT	500,000	0	0	0	0	500,000
4203006	PENSACOLA INTERNATIONAL AIRPORT	25,000	0	0	0	0	25,000
4213683	ESCAMBIA COUNTY	200,000	210,000	220,000	230,000	235,000	1,095,000
4213713	SANTA ROSA COUNTY	37,500	37,500	0	0	0	75,000

## 5-Year Summary of Projects by Funding Category

Project #	Project Name	2022/23	2023/24	2024/25	2025/26	2026/27	Total
<b>LF - LOCAL FUNDS</b>							
4213714	SANTA ROSA COUNTY	125,000	135,000	142,000	142,000	150,000	<b>694,000</b>
4217172	FLORIDA-ALABAMA TPO	20,960	21,589	22,237	22,601	0	<b>87,387</b>
4219943	CR 197 CHUMUCKLA RD	0	600,000	0	0	0	<b>600,000</b>
4222571	ESCAMBIA COUNTY	1,112,688	1,146,069	1,180,451	1,215,865	1,252,341	<b>5,907,414</b>
4256338	PETER PRINCE FIELD	0	150,000	0	0	0	<b>150,000</b>
4292621	ESCAMBIA COUNTY	1,100,000	550,000	0	0	0	<b>1,650,000</b>
4309952	ESCAMBIA COUNTY	87,500	87,500	0	0	0	<b>175,000</b>
4309953	ESCAMBIA COUNTY	1,000,000	1,000,000	0	0	0	<b>2,000,000</b>
4309954	ESCAMBIA COUNTY	75,021	75,021	0	0	0	<b>150,042</b>
4325681	SR 95 (US 29) N PALAFOX ST	1,406,642	0	0	0	0	<b>1,406,642</b>
4357178	PENSACOLA INTERNATIONAL AIRPORT	0	500,000	0	0	0	<b>500,000</b>
4357179	PENSACOLA INTERNATIONAL AIRPORT	0	150,000	0	0	0	<b>150,000</b>
4376991	CR 4 W HWY 4	3,921,758	0	0	0	0	<b>3,921,758</b>
4414942	PENSACOLA INTERNATIONAL AIRPORT	2,000,000	0	0	0	0	<b>2,000,000</b>
4422591	CR 191 HENRY ST	202,558	0	0	0	0	<b>202,558</b>
4429201	INTERSTATE CIRCLE	0	607,165	0	0	0	<b>607,165</b>
4455491	PORT OF PENSACOLA	0	0	833,333	0	0	<b>833,333</b>
4455911	SR 10 (US 90)	10,270	0	0	0	0	<b>10,270</b>
4456291	SR 10A (US 90) SCENIC HIGHWAY	10,270	0	0	0	0	<b>10,270</b>
4466451	PENSACOLA INTERNATIONAL AIRPORT	0	0	1,325,000	0	0	<b>1,325,000</b>
4466501	PENSACOLA INTERNATIONAL AIRPORT	0	0	1,325,000	0	0	<b>1,325,000</b>
4485601	PENSACOLA INTERNATIONAL AIRPORT	0	0	0	65,000	0	<b>65,000</b>
4485602	PENSACOLA INTERNATIONAL AIRPORT	0	0	0	370,000	0	<b>370,000</b>
4485603	PENSACOLA INTERNATIONAL AIRPORT	0	0	0	13,000	0	<b>13,000</b>

## 5-Year Summary of Projects by Funding Category

Project #	Project Name	2022/23	2023/24	2024/25	2025/26	2026/27	Total
<b>LF - LOCAL FUNDS</b>							
4486071	WALLING ROAD	271,719	0	0	0	0	271,719
4489671	GUIDY LANE	162,500	0	25,000	0	626,817	814,317
4490541	KLONDIKE ROAD	180,902	0	0	0	0	180,902
4499021	PENSACOLA INTERNATIONAL AIRPORT	0	0	0	0	650,000	650,000
4499051	PETER PRINCE FIELD	0	0	0	0	100,000	100,000
4515721	SR 30 (US 98)	400,000	0	0	0	0	400,000
Local 1	WOLF BAY BRIDGE	0	0	4,250,000	65,800,000	0	70,050,000
Local 4	CANAL ROAD	2,600,000	1,300,000	0	0	0	3,900,000
Local 5	PERDIDO KEY DRIVE	4,500,000	0	0	0	0	4,500,000
<b>Total</b>		<b>20,303,106</b>	<b>6,589,844</b>	<b>9,323,021</b>	<b>67,978,466</b>	<b>3,014,158</b>	<b>107,208,595</b>
<b>LFD - "LF" FOR STTF UTILITY WORK</b>							
2185942	SR 95 (US 29)	168,096	0	0	0	0	168,096
<b>Total</b>		<b>168,096</b>	<b>0</b>	<b>0</b>	<b>0</b>	<b>0</b>	<b>168,096</b>
<b>PL - METRO PLAN (85% FA; 15% OTHER)</b>							
4393214	FLORIDA-ALABAMA TPO	1,076,263	970,300	0	0	0	2,046,563
4393215	FLORIDA-ALABAMA TPO	0	0	983,495	996,955	0	1,980,450
4393216	FLORIDA-ALABAMA TPO	0	0	0	0	996,955	996,955
<b>Total</b>		<b>1,076,263</b>	<b>970,300</b>	<b>983,495</b>	<b>996,955</b>	<b>996,955</b>	<b>5,023,968</b>
<b>REBUILD - REBUILD ALABAMA</b>							
100075770	GULF COAST INTRACOASTAL WATERWAY BRIDGE	62,400,000	0	0	0	0	62,400,000
<b>Total</b>		<b>62,400,000</b>	<b>0</b>	<b>0</b>	<b>0</b>	<b>0</b>	<b>62,400,000</b>
<b>RESE - RESTORE</b>							
100075086	SR 180 (CANAL ROAD BYPASS)	0	0	9,000,000	0	0	9,000,000
<b>Total</b>		<b>0</b>	<b>0</b>	<b>9,000,000</b>	<b>0</b>	<b>0</b>	<b>9,000,000</b>

## 5-Year Summary of Projects by Funding Category

Project #	Project Name	2022/23	2023/24	2024/25	2025/26	2026/27	Total
<b>SA - STP, ANY AREA</b>							
2183372	SR 292 GULF BEACH HWY	0	0	4,983,924	0	0	4,983,924
4346801	SR 296 BRENT LANE	0	5,008,575	0	0	0	5,008,575
<b>Total</b>		<b>0</b>	<b>5,008,575</b>	<b>4,983,924</b>	<b>0</b>	<b>0</b>	<b>9,992,499</b>
<b>SCOP - SMALL COUNTY OUTREACH PROGRAM</b>							
4486071	WALLING ROAD	815,156	0	0	0	0	815,156
<b>Total</b>		<b>815,156</b>	<b>0</b>	<b>0</b>	<b>0</b>	<b>0</b>	<b>815,156</b>
<b>SR2T - SAFE ROUTES - TRANSFER</b>							
4442221	LANIER DR	44,431	0	0	0	0	44,431
4442222	LANIER DR	0	156,855	0	0	0	156,855
<b>Total</b>		<b>44,431</b>	<b>156,855</b>	<b>0</b>	<b>0</b>	<b>0</b>	<b>201,286</b>
<b>ST - State</b>							
100040566	SR 180 (CANAL ROAD)	856,317	0	0	0	0	856,317
100040567	SR 180 (CANAL ROAD)	0	282,224	0	0	0	282,224
100075083	SR 180 (CANAL ROAD BYPASS)	1,500,000	0	0	0	0	1,500,000
100075084	SR 180 (CANAL ROAD BYPASS)	3,000,000	0	0	0	0	3,000,000
100075085	SR 180 (CANAL ROAD BYPASS)	0	555,500	0	0	0	555,500
<b>Total</b>		<b>5,356,317</b>	<b>837,724</b>	<b>0</b>	<b>0</b>	<b>0</b>	<b>6,194,041</b>
<b>STED - 2012 SB1998-STRATEGIC ECON COR</b>							
2186032	SR 95 (US 29)	0	768,768	0	0	0	768,768
2224761	SR 8 (I-10)	23,448,904	0	0	0	0	23,448,904
4093342	SR 30 (US 98) PENSACOLA BAY BRIDGE	0	1,774,080	0	0	0	1,774,080
<b>Total</b>		<b>23,448,904</b>	<b>2,542,848</b>	<b>0</b>	<b>0</b>	<b>0</b>	<b>25,991,752</b>
<b>STPAA - Surface Transportation Program Any Area (ALDOT)</b>							
100040566	SR 180 (CANAL ROAD)	3,425,269	0	0	0	0	3,425,269

## 5-Year Summary of Projects by Funding Category

Project #	Project Name	2022/23	2023/24	2024/25	2025/26	2026/27	Total
<b>STPAA - Surface Transportation Program Any Area (ALDOT)</b>							
100040567	SR 180 (CANAL ROAD)	0	1,128,896	0	0	0	1,128,896
100071946	REGIONAL TRAFFIC OPERATIONS PROGRAM	1,978,054	0	0	0	0	1,978,054
<b>Total</b>		<b>5,403,323</b>	<b>1,128,896</b>	<b>0</b>	<b>0</b>	<b>0</b>	<b>6,532,219</b>
<b>STPLL - Surface Transportation Program Lillian (ALDOT)</b>							
100063640	CR 99	463,273	0	0	0	0	463,273
100076570	CR 99	48,000	0	0	0	0	48,000
100076571	CR 99	20,000	0	0	0	0	20,000
100076572	CR 99	0	80,000	0	0	0	80,000
100076573	CR 99	0	0	0	480,000	0	480,000
<b>Total</b>		<b>531,273</b>	<b>80,000</b>	<b>0</b>	<b>480,000</b>	<b>0</b>	<b>1,091,273</b>
<b>SU - STP, URBAN AREAS &gt; 200K</b>							
2186931	ESCAMBIA/SANTA ROSA	0	0	267,026	1,683,835	1,720,254	3,671,115
2204265	SR 30 (US 98) GULF BREEZE PKWY	574,996	0	0	0	0	574,996
4280585	ESCAMBIA/SANTA ROSA REGIONAL ITS	0	4,738,598	3,086,483	3,000,000	3,000,000	13,825,081
4318836	SR 30 (US 98)	1,494,755	0	0	0	0	1,494,755
4393214	FLORIDA-ALABAMA TPO	0	150,000	0	0	0	150,000
4409152	SR 10 (US 90) CAROLINE ST	2,750,000	0	0	0	0	2,750,000
4410562	SR 297 PINE FOREST RD	1,605,000	0	0	0	0	1,605,000
4410563	CR 297 (PINE FOREST RD)	405,000	0	0	0	0	405,000
4450392	ESCAMBIA COUNTY PLANNING STUDIES	0	0	150,000	150,000	0	300,000
4466631	E JOHNSON AVE	200,000	0	1,403,000	0	0	1,603,000
<b>Total</b>		<b>7,029,751</b>	<b>4,888,598</b>	<b>4,906,509</b>	<b>4,833,835</b>	<b>4,720,254</b>	<b>26,378,947</b>
<b>TALU - TRANSPORTATION ALTS- &gt;200K</b>							
4422591	CR 191 HENRY ST	272,184	0	0	0	0	272,184

## 5-Year Summary of Projects by Funding Category

Project #	Project Name	2022/23	2023/24	2024/25	2025/26	2026/27	Total
<b>TALU - TRANSPORTATION ALTS- &gt;200K</b>							
4499171	LEGION FIELD PARK & GLOBAL LEARNING	86,710	0	401,467	333,075	0	821,252
<b>Total</b>		<b>358,894</b>	<b>0</b>	<b>401,467</b>	<b>333,075</b>	<b>0</b>	<b>1,093,436</b>
<b>TMBC - GARCON POINT BRIDGE</b>							
4168131	SR 281 GARCON POINT TOLL	41,143	43,143	43,143	43,143	43,143	213,715
<b>Total</b>		<b>41,143</b>	<b>43,143</b>	<b>43,143</b>	<b>43,143</b>	<b>43,143</b>	<b>213,715</b>
<b>TOBC - GARCON POINT BRIDGE</b>							
4050151	TOLL OPERATIONS	1,722,000	1,722,000	1,545,397	1,322,000	1,322,000	7,633,397
<b>Total</b>		<b>1,722,000</b>	<b>1,722,000</b>	<b>1,545,397</b>	<b>1,322,000</b>	<b>1,322,000</b>	<b>7,633,397</b>
<b>TRIP - TRANS REGIONAL INCENTIVE PROGM</b>							
4219943	CR 197 CHUMUCKLA RD	0	600,000	0	0	0	600,000
<b>Total</b>		<b>0</b>	<b>600,000</b>	<b>0</b>	<b>0</b>	<b>0</b>	<b>600,000</b>

### 3-Year Summary of Projects by Funding Category

Project #	Project Name	2022/23	2023/24	2024/25	Total
<b>ACBR - ADVANCE CONSTRUCTION (BRT)</b>					
2224761	SR 8 (I-10)	22,100,000	0	0	22,100,000
4376991	CR 4 W HWY 4	3,248,368	0	0	3,248,368
4427491	SR 8 (I-10)	0	17,736,967	0	17,736,967
4489671	GUIDY LANE	552,500	0	100,000	652,500
<b>Total</b>		<b>25,900,868</b>	<b>17,736,967</b>	<b>100,000</b>	<b>43,737,835</b>
<b>ACBZ - ADVANCE CONSTRUCTION (BRTZ)</b>					
4429201	INTERSTATE CIRCLE	0	1,853,173	0	1,853,173
<b>Total</b>		<b>0</b>	<b>1,853,173</b>	<b>0</b>	<b>1,853,173</b>
<b>ACFP - ADVANCE CONSTRUCTION FREIGHT PROG (NFP)</b>					
4379052	SR 8 (I-10)	0	0	5,500,000	5,500,000
4379053	SR 8 (I-10)	0	0	7,700,000	7,700,000
<b>Total</b>		<b>0</b>	<b>0</b>	<b>13,200,000</b>	<b>13,200,000</b>
<b>ACNP - ADVANCE CONSTRUCTION NHPP</b>					
2185942	SR 95 (US 29)	2,752,167	0	0	2,752,167
2224122	SR 8 (I-10)	1,210,000	0	19,018,123	20,228,123
2224572	SR 8 (I-10)	770,000	0	12,385,369	13,155,369
2224673	SR 8A (I-110)	1,210,000	0	21,640,731	22,850,731
2224761	SR 8 (I-10)	74,510,957	0	0	74,510,957
4210123	SR 173 BLUE ANGEL PKWY	1,575,000	0	0	1,575,000
4331131	SR 8 (I-10)	3,100,000	0	0	3,100,000
<b>Total</b>		<b>85,128,124</b>	<b>0</b>	<b>53,044,223</b>	<b>138,172,347</b>
<b>ACNR - AC NAT HWY PERFORM RESURFACING</b>					
4325611	SR 296	0	8,941,485	0	8,941,485
4351783	SR 30 (US 98B) GARDEN ST	0	5,570,960	0	5,570,960

### 3-Year Summary of Projects by Funding Category

Project #	Project Name	2022/23	2023/24	2024/25	Total
4377462	SR 95 (US 29)	0	6,478,524	0	6,478,524
<b>Total</b>		<b>0</b>	<b>20,990,969</b>	<b>0</b>	<b>20,990,969</b>
<b>ACSS - ADVANCE CONSTRUCTION (SS)</b>					
2183372	SR 292 GULF BEACH HWY	0	0	152,951	152,951
4440161	CR 184A BERRYHILL RD	0	890,894	0	890,894
4440191	SR 30 (US 98) NAVARRE PKWY	0	613,335	0	613,335
4440261	SR 10 (US 90)	0	1,001,750	0	1,001,750
4440262	SR 10 (US 90)	0	132,000	0	132,000
4440271	SR 10 (US 90)	0	651,778	0	651,778
4440451	SR 8 (I-10)	550,005	0	0	550,005
4455992	SR 292 N PACE BLVD	337,000	0	0	337,000
4456002	SR 296 MICHIGAN AVE	210,000	0	0	210,000
4456031	SR 97	139,425	0	0	139,425
4456661	SR 291 N DAVIS HWY	0	147,929	0	147,929
4510031	SR 10 (US 90)	220,000	0	0	220,000
4510041	CR 4543 N "W" ST	0	82,500	5,500	88,000
<b>Total</b>		<b>1,456,430</b>	<b>3,520,186</b>	<b>158,451</b>	<b>5,135,067</b>
<b>ACSU - ADVANCE CONSTRUCTION (SU)</b>					
4410563	CR 297 (PINE FOREST RD)	9,866	0	0	9,866
<b>Total</b>		<b>9,866</b>	<b>0</b>	<b>0</b>	<b>9,866</b>
<b>BNIR - INTRASTATE R/W &amp; BRIDGE BONDS</b>					
4331131	SR 8 (I-10)	5,300,000	0	0	5,300,000
<b>Total</b>		<b>5,300,000</b>	<b>0</b>	<b>0</b>	<b>5,300,000</b>
<b>BPF - British Petroleum</b>					
100040568	SR 180 (CANAL ROAD)	0	10,303,010	0	10,303,010



### 3-Year Summary of Projects by Funding Category

Project #	Project Name	2022/23	2023/24	2024/25	Total
<b>Total</b>		<b>0</b>	<b>10,303,010</b>	<b>0</b>	<b>10,303,010</b>
<b>BPS - British Petroleum</b>					
100040568	SR 180 (CANAL ROAD)	0	3,044,485	0	3,044,485
<b>Total</b>		<b>0</b>	<b>3,044,485</b>	<b>0</b>	<b>3,044,485</b>
<b>BRRP - STATE BRIDGE REPAIR &amp; REHAB</b>					
2203602	SR 10 (US 90)	0	0	907,064	907,064
4074786	SR 10 (US 90)	0	315,397	0	315,397
4254392	SR 281 AVALON BLVD	0	3,970,355	0	3,970,355
4358162	SR 10 (US 90)	0	943,075	0	943,075
4489121	SR 173 S BLUE ANGEL PKWY	1,164,156	0	0	1,164,156
4489131	SR 4	297,028	0	0	297,028
<b>Total</b>		<b>1,461,184</b>	<b>5,228,827</b>	<b>907,064</b>	<b>7,597,075</b>
<b>CM - CONGESTION MITIGATION - AQ</b>					
4393214	FLORIDA-ALABAMA TPO	0	450,000	0	450,000
<b>Total</b>		<b>0</b>	<b>450,000</b>	<b>0</b>	<b>450,000</b>
<b>D - UNRESTRICTED STATE PRIMARY</b>					
0001542	CR 399 BOB SIKES BRIDGE	40,000	40,000	40,000	120,000
4483311	MILTON OPERATIONS CENTER	2,000	0	0	2,000
4483314	MILTON OPERATIONS CENTER	5,200	5,200	5,200	15,600
4483315	MILTON OPERATIONS CENTER	5,000	3,500	0	8,500
4483316	MILTON OPERATIONS CENTER	3,500	4,000	0	7,500
4499631	MILTON OPERATIONS CENTER	2,500	2,500	0	5,000
<b>Total</b>		<b>58,200</b>	<b>55,200</b>	<b>45,200</b>	<b>158,600</b>
<b>DDR - DISTRICT DEDICATED REVENUE</b>					
2183372	SR 292 GULF BEACH HWY	870,000	0	623,071	1,493,071

### 3-Year Summary of Projects by Funding Category

Project #	Project Name	2022/23	2023/24	2024/25	Total
2203602	SR 10 (US 90)	685,274	0	734,792	1,420,066
2224761	SR 8 (I-10)	203,913	0	0	203,913
4090132	SR 295	1,035,000	0	1,004,154	2,039,154
4125452	ESCAMBIA/SANTA ROSA	400,000	400,000	400,000	1,200,000
4156062	WEST FL REGIONAL PLN	230,000	237,703	0	467,703
4159313	PETER PRINCE FIELD	120,000	0	0	120,000
4159314	PETER PRINCE FIELD	160,000	0	0	160,000
4222571	ESCAMBIA COUNTY	1,112,688	0	0	1,112,688
4222601	ESCAMBIA COUNTY	458,649	449,813	0	908,462
4256338	PETER PRINCE FIELD	0	600,000	0	600,000
4269342	SR 289 9TH AVE	0	426,563	0	426,563
4269352	SR 10A (US 90) SCENIC HWY	0	703,496	0	703,496
4325611	SR 296	0	1,072,978	0	1,072,978
4325681	SR 95 (US 29) N PALAFOX ST	780,047	0	0	780,047
4331135	SR 99 BEULAH RD	1,175,000	0	448,179	1,623,179
4346781	SR 30 (US 98)	0	3,016,769	0	3,016,769
4346801	SR 296 BRENT LANE	0	726,029	0	726,029
4351783	SR 30 (US 98B) GARDEN ST	0	1,362,943	0	1,362,943
4360882	SR 10 (US 90A) NINE MILE ROAD	1,106,640	0	0	1,106,640
4362297	SR 87	1,075,000	0	882,674	1,957,674
4367391	ESCAMBIA COUNTY	935,650	1,034,906	1,013,470	2,984,026
4367501	SANTA ROSA COUNTY	62,605	66,340	34,459	163,404
4377462	SR 95 (US 29)	0	777,423	0	777,423
4410562	SR 297 PINE FOREST RD	44,889	0	0	44,889
4455901	SR 89	882,604	0	0	882,604

### 3-Year Summary of Projects by Funding Category

Project #	Project Name	2022/23	2023/24	2024/25	Total
4460301	SR 30 (US 98) GULF BREEZE PKWY	0	979,753	0	979,753
4466451	PENSACOLA INTERNATIONAL AIRPORT	0	0	1,325,000	1,325,000
4475891	SR 297	0	343,589	0	343,589
4475901	SR 87 S	0	383,335	0	383,335
<b>Total</b>		<b>11,337,959</b>	<b>12,581,640</b>	<b>6,465,799</b>	<b>30,385,398</b>
<b>DI - ST. - S/W INTER/INTRASTATE HWY</b>					
2185942	SR 95 (US 29)	1,241,081	0	0	1,241,081
2224761	SR 8 (I-10)	22,193,243	0	0	22,193,243
4331131	SR 8 (I-10)	1,100,000	0	0	1,100,000
<b>Total</b>		<b>24,534,324</b>	<b>0</b>	<b>0</b>	<b>24,534,324</b>
<b>DIH - STATE IN-HOUSE PRODUCT SUPPORT</b>					
2183372	SR 292 GULF BEACH HWY	87,000	0	59,807	146,807
2186032	SR 95 (US 29)	0	8,237	0	8,237
2203602	SR 10 (US 90)	70,000	0	83,197	153,197
4074786	SR 10 (US 90)	0	3,873	0	3,873
4090132	SR 295	103,500	0	97,916	201,416
4093342	SR 30 (US 98) PENSACOLA BAY BRIDGE	0	19,008	0	19,008
4254392	SR 281 AVALON BLVD	0	48,759	0	48,759
4269342	SR 289 9TH AVE	0	42,656	0	42,656
4269352	SR 10A (US 90) SCENIC HWY	0	70,350	0	70,350
4325611	SR 296	0	107,298	0	107,298
4325681	SR 95 (US 29) N PALAFOX ST	78,005	0	0	78,005
4331135	SR 99 BEULAH RD	117,500	0	44,818	162,318
4346781	SR 30 (US 98)	0	31,518	0	31,518
4346801	SR 296 BRENT LANE	0	60,103	0	60,103

### 3-Year Summary of Projects by Funding Category

Project #	Project Name	2022/23	2023/24	2024/25	Total
4351783	SR 30 (US 98B) GARDEN ST	0	74,292	0	74,292
4358162	SR 10 (US 90)	0	11,581	0	11,581
4360882	SR 10 (US 90A) NINE MILE ROAD	11,857	0	0	11,857
4362297	SR 87	107,500	0	88,268	195,768
4362742	SR 750 AIRPORT BLVD	25,000	0	9,740	34,740
4377462	SR 95 (US 29)	0	77,743	0	77,743
4410562	SR 297 PINE FOREST RD	93,353	0	0	93,353
4455901	SR 89	88,260	0	0	88,260
4455911	SR 10 (US 90)	75,845	0	0	75,845
4456291	SR 10A (US 90) SCENIC HIGHWAY	44,169	0	0	44,169
4460301	SR 30 (US 98) GULF BREEZE PKWY	0	6,410	0	6,410
4475891	SR 297	0	34,359	0	34,359
4475901	SR 87 S	0	38,334	0	38,334
4477921	SR 10 (US 90)	25,000	30,000	0	55,000
4489121	SR 173 S BLUE ANGEL PKWY	20,676	0	0	20,676
4489131	SR 4	3,648	0	0	3,648
4515721	SR 30 (US 98)	20,000	0	0	20,000
<b>Total</b>		<b>971,313</b>	<b>664,521</b>	<b>383,746</b>	<b>2,019,580</b>
<b>DITS - STATEWIDE ITS - STATE 100%.</b>					
4367391	ESCAMBIA COUNTY	450,000	534,004	497,541	1,481,545
4367501	SANTA ROSA COUNTY	289,133	294,409	340,107	923,649
<b>Total</b>		<b>739,133</b>	<b>828,413</b>	<b>837,648</b>	<b>2,405,194</b>
<b>DPTO - STATE - PTO</b>					
4156062	WEST FL REGIONAL PLN	0	0	244,917	244,917
4203004	PENSACOLA INTERNATIONAL AIRPORT	150,000	0	0	150,000

### 3-Year Summary of Projects by Funding Category

Project #	Project Name	2022/23	2023/24	2024/25	Total
4203005	PENSACOLA INTERNATIONAL AIRPORT	500,000	0	0	500,000
4203006	PENSACOLA INTERNATIONAL AIRPORT	25,000	0	0	25,000
4217172	FLORIDA-ALABAMA TPO	20,960	21,589	22,237	64,786
4222571	ESCAMBIA COUNTY	0	1,146,069	1,180,451	2,326,520
4222601	ESCAMBIA COUNTY	0	0	468,307	468,307
4357178	PENSACOLA INTERNATIONAL AIRPORT	0	500,000	0	500,000
4357179	PENSACOLA INTERNATIONAL AIRPORT	0	150,000	0	150,000
4414942	PENSACOLA INTERNATIONAL AIRPORT	2,000,000	0	0	2,000,000
4455491	PORT OF PENSACOLA	0	0	2,500,000	2,500,000
4466501	PENSACOLA INTERNATIONAL AIRPORT	0	0	1,325,000	1,325,000
<b>Total</b>		<b>2,695,960</b>	<b>1,817,658</b>	<b>5,740,912</b>	<b>10,254,530</b>
<b>DS - STATE PRIMARY HIGHWAYS &amp; PTO</b>					
2203602	SR 10 (US 90)	14,726	0	6,148,269	6,162,995
2224761	SR 8 (I-10)	472,066	0	0	472,066
4090132	SR 295	0	0	8,159,619	8,159,619
4269342	SR 289 9TH AVE	0	3,554,688	0	3,554,688
4269352	SR 10A (US 90) SCENIC HWY	0	5,862,464	0	5,862,464
4325681	SR 95 (US 29) N PALAFOX ST	6,500,384	0	0	6,500,384
4331135	SR 99 BEULAH RD	0	0	3,734,822	3,734,822
4362297	SR 87	0	0	7,355,617	7,355,617
4362742	SR 750 AIRPORT BLVD	250,000	0	909,089	1,159,089
4455901	SR 89	7,355,031	0	0	7,355,031
4455911	SR 10 (US 90)	7,078,844	0	0	7,078,844
4456291	SR 10A (US 90) SCENIC HIGHWAY	4,142,431	0	0	4,142,431
4475891	SR 297	0	2,863,239	0	2,863,239

### 3-Year Summary of Projects by Funding Category

Project #	Project Name	2022/23	2023/24	2024/25	Total
4475901	SR 87 S	0	3,194,463	0	3,194,463
4477921	SR 10 (US 90)	250,000	210,000	0	460,000
<b>Total</b>		<b>26,063,482</b>	<b>15,684,854</b>	<b>26,307,416</b>	<b>68,055,752</b>
<b>DSBC - GARCON POINT BRIDGE</b>					
4153657	SR 281	37,719	37,719	37,719	113,157
<b>Total</b>		<b>37,719</b>	<b>37,719</b>	<b>37,719</b>	<b>113,157</b>
<b>DU - STATE PRIMARY/FEDERAL REIMB</b>					
4213683	ESCAMBIA COUNTY	200,000	210,000	220,000	630,000
4213714	SANTA ROSA COUNTY	125,000	135,000	142,000	402,000
4217172	FLORIDA-ALABAMA TPO	167,689	172,720	177,901	518,310
<b>Total</b>		<b>492,689</b>	<b>517,720</b>	<b>539,901</b>	<b>1,550,310</b>
<b>DWS - WEIGH STATIONS - STATE 100%</b>					
4419941	SR 8 (I-10) PENSACOLA WEIGH STATION	0	0	667,400	667,400
4419942	SR 8 (I-10) PENSACOLA WEIGH STATION	0	0	880,400	880,400
4419943	SR 8 (I-10) PENSACOLA MAINLINE WEIGH IN	0	3,429,736	0	3,429,736
4462761	SR 95 (US 29) PENSACOLA WEIGH STATION	0	202,380	0	202,380
4462841	SR 10 (US 90) MOBILE HIGHWAY - PENSACOLA	0	0	262,160	262,160
4462842	SR 10 (US 90) MOBILE HIGHWAY - PENSACOLA	0	0	336,114	336,114
4478481	I-10 PENSACOLA WEIGH STATION	0	0	517,583	517,583
<b>Total</b>		<b>0</b>	<b>3,632,116</b>	<b>2,663,657</b>	<b>6,295,773</b>
<b>FAA - FEDERAL AVIATION ADMIN</b>					
4203004	PENSACOLA INTERNATIONAL AIRPORT	2,700,000	0	0	2,700,000
4203005	PENSACOLA INTERNATIONAL AIRPORT	9,000,000	0	0	9,000,000
4357178	PENSACOLA INTERNATIONAL AIRPORT	0	9,000,000	0	9,000,000
4357179	PENSACOLA INTERNATIONAL AIRPORT	0	2,700,000	0	2,700,000

### 3-Year Summary of Projects by Funding Category

Project #	Project Name	2022/23	2023/24	2024/25	Total
<b>Total</b>		<b>11,700,000</b>	<b>11,700,000</b>	<b>0</b>	<b>23,400,000</b>
<b>FCO - PRIMARY/FIXED CAPITAL OUTLAY</b>					
4499641	MILTON OPERATIONS CENTER	50,000	0	0	50,000
<b>Total</b>		<b>50,000</b>	<b>0</b>	<b>0</b>	<b>50,000</b>
<b>FTA - FEDERAL TRANSIT ADMINISTRATION</b>					
4213713	SANTA ROSA COUNTY	150,000	150,000	0	300,000
4292621	ESCAMBIA COUNTY	4,400,000	2,200,000	0	6,600,000
4309952	ESCAMBIA COUNTY	350,000	350,000	0	700,000
4309953	ESCAMBIA COUNTY	1,000,000	1,000,000	0	2,000,000
4309954	ESCAMBIA COUNTY	300,084	300,084	0	600,168
<b>Total</b>		<b>6,200,084</b>	<b>4,000,084</b>	<b>0</b>	<b>10,200,168</b>
<b>GFBR - GEN FUND BRIDGE REPAIR/REPLACE</b>					
4427491	SR 8 (I-10)	0	46,757,948	0	46,757,948
<b>Total</b>		<b>0</b>	<b>46,757,948</b>	<b>0</b>	<b>46,757,948</b>
<b>GFBZ - GENERAL FUND BRIDGE OFF-SYSTEM</b>					
4490541	KLONDIKE ROAD	615,069	0	0	615,069
<b>Total</b>		<b>615,069</b>	<b>0</b>	<b>0</b>	<b>615,069</b>
<b>GFSU - GENERAL FUND SURFACE TRANSPORTATION</b>					
4410563	CR 297 (PINE FOREST RD)	44,888	0	0	44,888
4515241	REGIONAL TRAFFIC MANAGEMENT CENTER	1,686,268	0	0	1,686,268
<b>Total</b>		<b>1,731,156</b>	<b>0</b>	<b>0</b>	<b>1,731,156</b>
<b>GMR - GROWTH MANAGEMENT FOR SIS</b>					
2224761	SR 8 (I-10)	98,326,471	0	0	98,326,471
<b>Total</b>		<b>98,326,471</b>	<b>0</b>	<b>0</b>	<b>98,326,471</b>
<b>LF - LOCAL FUNDS</b>					

### 3-Year Summary of Projects by Funding Category

Project #	Project Name	2022/23	2023/24	2024/25	Total
100063640	CR 99	115,818	0	0	115,818
100076570	CR 99	12,000	0	0	12,000
100076571	CR 99	5,000	0	0	5,000
100076572	CR 99	0	20,000	0	20,000
4159313	PETER PRINCE FIELD	30,000	0	0	30,000
4159314	PETER PRINCE FIELD	40,000	0	0	40,000
4203004	PENSACOLA INTERNATIONAL AIRPORT	150,000	0	0	150,000
4203005	PENSACOLA INTERNATIONAL AIRPORT	500,000	0	0	500,000
4203006	PENSACOLA INTERNATIONAL AIRPORT	25,000	0	0	25,000
4213683	ESCAMBIA COUNTY	200,000	210,000	220,000	630,000
4213713	SANTA ROSA COUNTY	37,500	37,500	0	75,000
4213714	SANTA ROSA COUNTY	125,000	135,000	142,000	402,000
4217172	FLORIDA-ALABAMA TPO	20,960	21,589	22,237	64,786
4219943	CR 197 CHUMUCKLA RD	0	600,000	0	600,000
4222571	ESCAMBIA COUNTY	1,112,688	1,146,069	1,180,451	3,439,208
4256338	PETER PRINCE FIELD	0	150,000	0	150,000
4292621	ESCAMBIA COUNTY	1,100,000	550,000	0	1,650,000
4309952	ESCAMBIA COUNTY	87,500	87,500	0	175,000
4309953	ESCAMBIA COUNTY	1,000,000	1,000,000	0	2,000,000
4309954	ESCAMBIA COUNTY	75,021	75,021	0	150,042
4325681	SR 95 (US 29) N PALAFOX ST	1,406,642	0	0	1,406,642
4357178	PENSACOLA INTERNATIONAL AIRPORT	0	500,000	0	500,000
4357179	PENSACOLA INTERNATIONAL AIRPORT	0	150,000	0	150,000
4376991	CR 4 W HWY 4	3,921,758	0	0	3,921,758
4414942	PENSACOLA INTERNATIONAL AIRPORT	2,000,000	0	0	2,000,000



### 3-Year Summary of Projects by Funding Category

Project #	Project Name	2022/23	2023/24	2024/25	Total
4422591	CR 191 HENRY ST	202,558	0	0	202,558
4429201	INTERSTATE CIRCLE	0	607,165	0	607,165
4455491	PORT OF PENSACOLA	0	0	833,333	833,333
4455911	SR 10 (US 90)	10,270	0	0	10,270
4456291	SR 10A (US 90) SCENIC HIGHWAY	10,270	0	0	10,270
4466451	PENSACOLA INTERNATIONAL AIRPORT	0	0	1,325,000	1,325,000
4466501	PENSACOLA INTERNATIONAL AIRPORT	0	0	1,325,000	1,325,000
4486071	WALLING ROAD	271,719	0	0	271,719
4489671	GUIDY LANE	162,500	0	25,000	187,500
4490541	KLONDIKE ROAD	180,902	0	0	180,902
4515721	SR 30 (US 98)	400,000	0	0	400,000
Local 1	WOLF BAY BRIDGE	0	0	4,250,000	4,250,000
Local 4	CANAL ROAD	2,600,000	1,300,000	0	3,900,000
Local 5	PERDIDO KEY DRIVE	4,500,000	0	0	4,500,000
<b>Total</b>		<b>20,303,106</b>	<b>6,589,844</b>	<b>9,323,021</b>	<b>36,215,971</b>
<b>LFD - "LF" FOR STTF UTILITY WORK</b>					
2185942	SR 95 (US 29)	168,096	0	0	168,096
<b>Total</b>		<b>168,096</b>	<b>0</b>	<b>0</b>	<b>168,096</b>
<b>PL - METRO PLAN (85% FA; 15% OTHER)</b>					
4393214	FLORIDA-ALABAMA TPO	1,076,263	970,300	0	2,046,563
4393215	FLORIDA-ALABAMA TPO	0	0	983,495	983,495
<b>Total</b>		<b>1,076,263</b>	<b>970,300</b>	<b>983,495</b>	<b>3,030,058</b>
<b>REBUILD - REBUILD ALABAMA</b>					
100075770	GULF COAST INTRACOASTAL WATERWAY BRIDGE	62,400,000	0	0	62,400,000
<b>Total</b>		<b>62,400,000</b>	<b>0</b>	<b>0</b>	<b>62,400,000</b>

### 3-Year Summary of Projects by Funding Category

Project #	Project Name	2022/23	2023/24	2024/25	Total
<b>RESE - RESTORE</b>					
100075086	SR 180 (CANAL ROAD BYPASS)	0	0	9,000,000	9,000,000
<b>Total</b>		<b>0</b>	<b>0</b>	<b>9,000,000</b>	<b>9,000,000</b>
<b>SA - STP, ANY AREA</b>					
2183372	SR 292 GULF BEACH HWY	0	0	4,983,924	4,983,924
4346801	SR 296 BRENT LANE	0	5,008,575	0	5,008,575
<b>Total</b>		<b>0</b>	<b>5,008,575</b>	<b>4,983,924</b>	<b>9,992,499</b>
<b>SCOP - SMALL COUNTY OUTREACH PROGRAM</b>					
4486071	WALLING ROAD	815,156	0	0	815,156
<b>Total</b>		<b>815,156</b>	<b>0</b>	<b>0</b>	<b>815,156</b>
<b>SR2T - SAFE ROUTES - TRANSFER</b>					
4442221	LANIER DR	44,431	0	0	44,431
4442222	LANIER DR	0	156,855	0	156,855
<b>Total</b>		<b>44,431</b>	<b>156,855</b>	<b>0</b>	<b>201,286</b>
<b>ST - State</b>					
100040566	SR 180 (CANAL ROAD)	856,317	0	0	856,317
100040567	SR 180 (CANAL ROAD)	0	282,224	0	282,224
100075083	SR 180 (CANAL ROAD BYPASS)	1,500,000	0	0	1,500,000
100075084	SR 180 (CANAL ROAD BYPASS)	3,000,000	0	0	3,000,000
100075085	SR 180 (CANAL ROAD BYPASS)	0	555,500	0	555,500
<b>Total</b>		<b>5,356,317</b>	<b>837,724</b>	<b>0</b>	<b>6,194,041</b>
<b>STED - 2012 SB1998-STRATEGIC ECON COR</b>					
2186032	SR 95 (US 29)	0	768,768	0	768,768
2224761	SR 8 (I-10)	23,448,904	0	0	23,448,904
4093342	SR 30 (US 98) PENSACOLA BAY BRIDGE	0	1,774,080	0	1,774,080

### 3-Year Summary of Projects by Funding Category

Project #	Project Name	2022/23	2023/24	2024/25	Total
<b>Total</b>		<b>23,448,904</b>	<b>2,542,848</b>	<b>0</b>	<b>25,991,752</b>
<b>STPAA - Surface Transportation Program Any Area (ALDOT)</b>					
100040566	SR 180 (CANAL ROAD)	3,425,269	0	0	3,425,269
100040567	SR 180 (CANAL ROAD)	0	1,128,896	0	1,128,896
100071946	REGIONAL TRAFFIC OPERATIONS PROGRAM	1,978,054	0	0	1,978,054
<b>Total</b>		<b>5,403,323</b>	<b>1,128,896</b>	<b>0</b>	<b>6,532,219</b>
<b>STPLL - Surface Transportation Program Lillian (ALDOT)</b>					
100063640	CR 99	463,273	0	0	463,273
100076570	CR 99	48,000	0	0	48,000
100076571	CR 99	20,000	0	0	20,000
100076572	CR 99	0	80,000	0	80,000
<b>Total</b>		<b>531,273</b>	<b>80,000</b>	<b>0</b>	<b>611,273</b>
<b>SU - STP, URBAN AREAS &gt; 200K</b>					
2186931	ESCAMBIA/SANTA ROSA	0	0	267,026	267,026
2204265	SR 30 (US 98) GULF BREEZE PKWY	574,996	0	0	574,996
4280585	ESCAMBIA/SANTA ROSA REGIONAL ITS	0	4,738,598	3,086,483	7,825,081
4318836	SR 30 (US 98)	1,494,755	0	0	1,494,755
4393214	FLORIDA-ALABAMA TPO	0	150,000	0	150,000
4409152	SR 10 (US 90) CAROLINE ST	2,750,000	0	0	2,750,000
4410562	SR 297 PINE FOREST RD	1,605,000	0	0	1,605,000
4410563	CR 297 (PINE FOREST RD)	405,000	0	0	405,000
4450392	ESCAMBIA COUNTY PLANNING STUDIES	0	0	150,000	150,000
4466631	E JOHNSON AVE	200,000	0	1,403,000	1,603,000
<b>Total</b>		<b>7,029,751</b>	<b>4,888,598</b>	<b>4,906,509</b>	<b>16,824,858</b>
<b>TALU - TRANSPORTATION ALTS- &gt;200K</b>					

### 3-Year Summary of Projects by Funding Category

Project #	Project Name	2022/23	2023/24	2024/25	Total
4422591	CR 191 HENRY ST	272,184	0	0	272,184
4499171	LEGION FIELD PARK & GLOBAL LEARNING	86,710	0	401,467	488,177
<b>Total</b>		<b>358,894</b>	<b>0</b>	<b>401,467</b>	<b>760,361</b>
<b>TMBC - GARCON POINT BRIDGE</b>					
4168131	SR 281 GARCON POINT TOLL	41,143	43,143	43,143	127,429
<b>Total</b>		<b>41,143</b>	<b>43,143</b>	<b>43,143</b>	<b>127,429</b>
<b>TOBC - GARCON POINT BRIDGE</b>					
4050151	TOLL OPERATIONS	1,722,000	1,722,000	1,545,397	4,989,397
<b>Total</b>		<b>1,722,000</b>	<b>1,722,000</b>	<b>1,545,397</b>	<b>4,989,397</b>
<b>TRIP - TRANS REGIONAL INCENTIVE PROGM</b>					
4219943	CR 197 CHUMUCKLA RD	0	600,000	0	600,000
<b>Total</b>		<b>0</b>	<b>600,000</b>	<b>0</b>	<b>600,000</b>

## 5-Year Summary of Funding Source

<b>Funding Source</b>	<b>2022/23</b>	<b>2023/24</b>	<b>2024/25</b>	<b>2025/26</b>	<b>2026/27</b>	<b>Total</b>
<b>Federal</b>	210,078,221	130,063,281	74,117,970	8,513,423	8,015,364	<b>430,788,259</b>
<b>Local</b>	20,303,106	6,589,844	9,323,021	67,978,466	3,014,158	<b>107,208,595</b>
<b>State</b>	203,127,361	49,321,148	58,177,701	7,597,701	6,509,852	<b>324,733,763</b>
<b>Total</b>	<b>433,508,688</b>	<b>185,974,273</b>	<b>141,618,692</b>	<b>84,089,590</b>	<b>17,539,374</b>	<b>862,730,617</b>

**Section 1 - Bridge**

100075770

GULF COAST INTRACOASTAL WATERWAY BRIDGE

Non-SIS



**Work Summary:** BRIDGE CONST. OVER WATER

**From:** North of County Road 4 (Cotton Creek Drive)

**To:** SR 180 Canal Road

**Lead Agency:** ALDOT

**Length:** 0.67 MI

**LRTP #:** #52 in Amend. Report p. D-7

Phase	Fund Source	2022/23	2023/24	2024/25	2025/26	2026/27	Total
CST		62,400,000	0	0	0	0	62,400,000
<b>Total</b>		<b>62,400,000</b>	<b>0</b>	<b>0</b>	<b>0</b>	<b>0</b>	<b>62,400,000</b>

**Prior Cost < 2022/23:** 0

**Future Cost > 2026/27:** 0

**Total Project Cost:** 62,400,000

**Project Description:** Construct 2-lane intracoastal Waterway Bridge from North of County Road 4 (Cotton Creek Drive) to SR 180 Canal Road. Please note not all of this project is included in the TPO Planning Area, but the project connects to SR 180 (Canal Road) which is in the TPO Planning Area.

4074786

SR 10 (US 90)

Non-SIS



**Work Summary:** BRIDGE REPAIR/  
REHABILITATION

**From:** OVER BASS HOLE COVE

**To:** BRIDGE NO. 580007

**Lead Agency:** FDOT

**Length:** 0.054 MI

**LRTP #:** Final Report p. 7-38

Phase	Fund Source	2022/23	2023/24	2024/25	2025/26	2026/27	Total
CST	DIH	0	3,873	0	0	0	3,873
CST	BRRP	0	315,397	0	0	0	315,397
Total		0	319,270	0	0	0	319,270

Prior Cost < 2022/23:

73,278

Future Cost > 2026/27:

0

Total Project Cost:

392,548

Project Description:

SR 10 (US 90) Bridge Repair and Rehabilitation over Bass Hole Cove Bridge NO. 580007.



4254392

SR 281 AVALON BLVD

Non-SIS



**Work Summary:** BRIDGE REPAIR/  
REHABILITATION

**From:** OVER EAST BAY

**To:** BRIDGE NO. 580174

**Lead Agency:** FDOT

**Length:** 3.494 MI

**LRTP #:** Final Report p. 7-38

Phase	Fund Source	2022/23	2023/24	2024/25	2025/26	2026/27	Total
CST	DIH	0	48,759	0	0	0	48,759
CST	BRRP	0	3,970,355	0	0	0	3,970,355
Total		0	4,019,114	0	0	0	4,019,114

**Prior Cost < 2022/23:** 87,579

**Future Cost > 2026/27:** 0

**Total Project Cost:** 4,106,693

**Project Description:** SR 281 (Avalon Boulevard) Bridge Repair/Rehabilitation Over East Bay in Santa Rosa County.

4358162

SR 10 (US 90)

Non-SIS



**Work Summary:** BRIDGE REPAIR/  
REHABILITATION

**From:** OVER SIMPSON RIVER BRIDGE

**To:** BRIDGE NO. 580108

**Lead Agency:** FDOT

**Length:** 0.214 MI

**LRTP #:** Final Report p. 7-38

Phase	Fund Source	2022/23	2023/24	2024/25	2025/26	2026/27	Total
CST	DIH	0	11,581	0	0	0	11,581
CST	BRRP	0	943,075	0	0	0	943,075
Total		0	954,656	0	0	0	954,656

**Prior Cost < 2022/23:** 81,751

**Future Cost > 2026/27:** 0

**Total Project Cost:** 1,036,407

**Project Description:** SR 10 (US 90) Bridge Repair and Rehabilitation over Simpson River.

4376991

CR 4 W HWY 4

Non-SIS



Work Summary: BRIDGE REPLACEMENT

From: OVER CANOE CREEK

To: BRIDGE NO. 480039

Lead Agency: FDOT

Length: .318 MI

LRTP #: Final Report p. 7-38

Phase	Fund Source	2022/23	2023/24	2024/25	2025/26	2026/27	Total
CST	LF	3,921,758	0	0	0	0	3,921,758
CST	ACBR	3,248,368	0	0	0	0	3,248,368
Total		7,170,126	0	0	0	0	7,170,126

Prior Cost < 2022/23: 864,132

Future Cost > 2026/27: 0

Total Project Cost: 8,034,258

Project Description: This project is NOT within the TPO planning area. Project is included for Rural Work Program reference. CR 4 (West Highway 4) Bridge Replacement over Canoe Creek in Escambia County.

4427491

SR 8 (I-10)

SIS

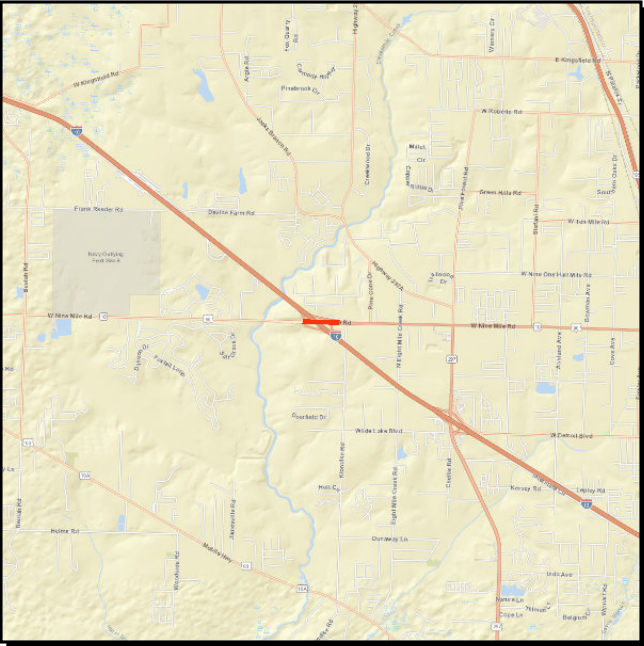

**Work Summary:** BRIDGE REPLACEMENT

**From:** OVER SR 10 (US 90A) NINE MILE RD

**To:** BRIDGE NO. 480061 & 480066

**Lead Agency:** FDOT

**Length:** .053 MI

**LRTP #:** Final Report p. 7-38

Phase	Fund Source	2022/23	2023/24	2024/25	2025/26	2026/27	Total
CEI	ACBR	0	9,025,209	0	0	0	9,025,209
CST	GFBR	0	46,757,948	0	0	0	46,757,948
CST	ACBR	0	8,711,758	0	0	0	8,711,758
Total		0	64,494,915	0	0	0	64,494,915

**Prior Cost < 2022/23:** 3,097,001

**Future Cost > 2026/27:** 0

**Total Project Cost:** 67,591,916

**Project Description:** SR 8 (I-10) Bridge Replacement over SR 10 (US 90A) Nine Mile Road in Escambia County.

4429201

INTERSTATE CIRCLE

Non-SIS

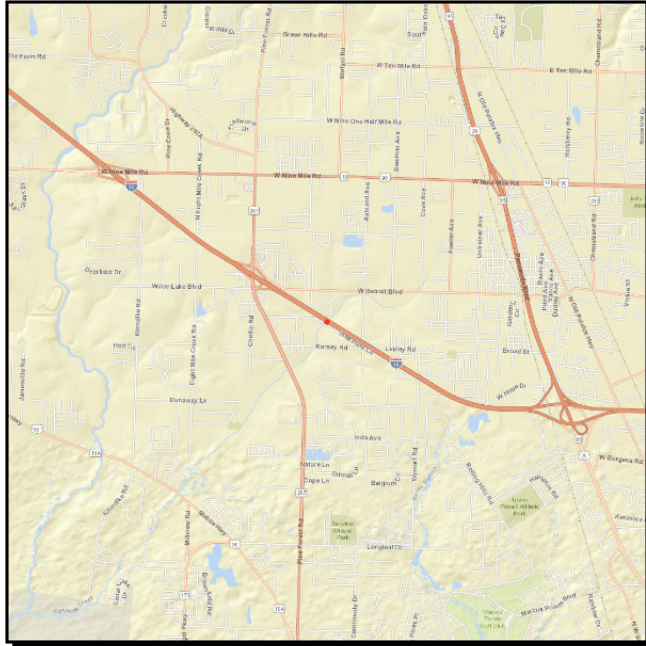

**Work Summary:** BRIDGE REPLACEMENT

**From:** OVER EIGHT MILE CREEK

**To:** BRIDGE NO. 484071

**Lead Agency:** FDOT

**Length:** .045 MI

**LRTP #:** Final Report p. 7-38

Phase	Fund Source	2022/23	2023/24	2024/25	2025/26	2026/27	Total
CST	LF	0	607,165	0	0	0	607,165
CST	ACBZ	0	1,853,173	0	0	0	1,853,173
<b>Total</b>		<b>0</b>	<b>2,460,338</b>	<b>0</b>	<b>0</b>	<b>0</b>	<b>2,460,338</b>

**Prior Cost < 2022/23:** 928,982

**Future Cost > 2026/27:** 0

**Total Project Cost:** 3,389,320

**Project Description:** Interstate Circle Bridge Replacement over Eight Mile Creek in Escambia County



4489121

SR 173 S BLUE ANGEL PKWY

SIS



**Work Summary:** BRIDGE REPAIR/REHABILITATION

**From:** OVER GARCON SWAMP  
**To:** BRIDGE NOS. 480171 & 480172  
**Length:** 0.029 MI  
**LRTP #:** Final Report p. 7-38

**Lead Agency:** FDOT

Phase	Fund Source	2022/23	2023/24	2024/25	2025/26	2026/27	Total
PE	DIH	3,589	0	0	0	0	3,589
CEI	DIH	17,087	0	0	0	0	17,087
CEI	BRRP	170,866	0	0	0	0	170,866
CST	BRRP	993,290	0	0	0	0	993,290
Total		1,184,832	0	0	0	0	1,184,832

**Prior Cost < 2022/23:** 0  
**Future Cost > 2026/27:** 0  
**Total Project Cost:** 1,184,832  
**Project Description:** SR 173 (South Blue Angel Parkway) Bridge Repair/Rehabilitation over Garcon Swamp.

4489131

SR 4

Non-SIS

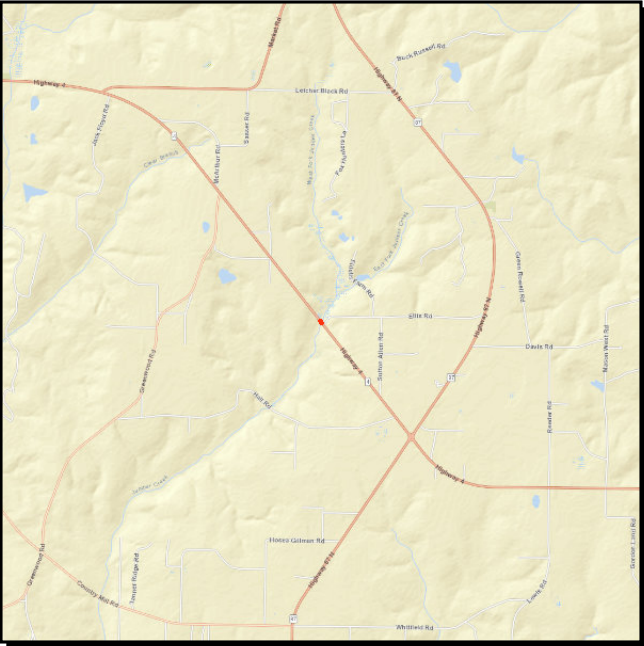

**Work Summary:** BRIDGE REPAIR/  
REHABILITATION

**From:** OVER BIG JUNIPER CREEK

**To:** BRIDGE NO. 580107

**Lead Agency:** FDOT

**Length:** 0.06 MI

**LRTP #:** Final Report p. 7-38

Phase	Fund Source	2022/23	2023/24	2024/25	2025/26	2026/27	Total
CST	DIH	3,648	0	0	0	0	3,648
CST	BRRP	297,028	0	0	0	0	297,028
Total		300,676	0	0	0	0	300,676

**Prior Cost < 2022/23:** 65,881

**Future Cost > 2026/27:** 0

**Total Project Cost:** 366,557

**Project Description:** This project is NOT within the TPO planning area. Project is included for Rural Work Program reference. SR 4 Bridge Repair/Rehabilitation over Big Juniper Creek in Santa Rosa County.

4489671

GUIDY LANE

Non-SIS



**Work Summary:** BRIDGE REPLACEMENT

**From:** OVER UNNAMED BRANCH

**To:** BRIDGE NO 484023

**Lead Agency:** FDOT

**Length:** 0.006 MI

**LRTP #:** Final Report p. 7-38

Phase	Fund Source	2022/23	2023/24	2024/25	2025/26	2026/27	Total
PE	LF	162,500	0	0	0	0	162,500
PE	ACBR	552,500	0	0	0	0	552,500
ROW	ACBR	0	0	100,000	0	0	100,000
ROW	LF	0	0	25,000	0	0	25,000
CST	LF	0	0	0	0	626,817	626,817
CST	ACBR	0	0	0	0	1,913,155	1,913,155
<b>Total</b>		<b>715,000</b>	<b>0</b>	<b>125,000</b>	<b>0</b>	<b>2,539,972</b>	<b>3,379,972</b>

**Prior Cost < 2022/23:** 0

**Future Cost > 2026/27:** 0

**Total Project Cost:** 3,379,972

**Project Description:** Guidy Lane Bridge Replacement over unnamed branch in Escambia County.



## Non-SIS

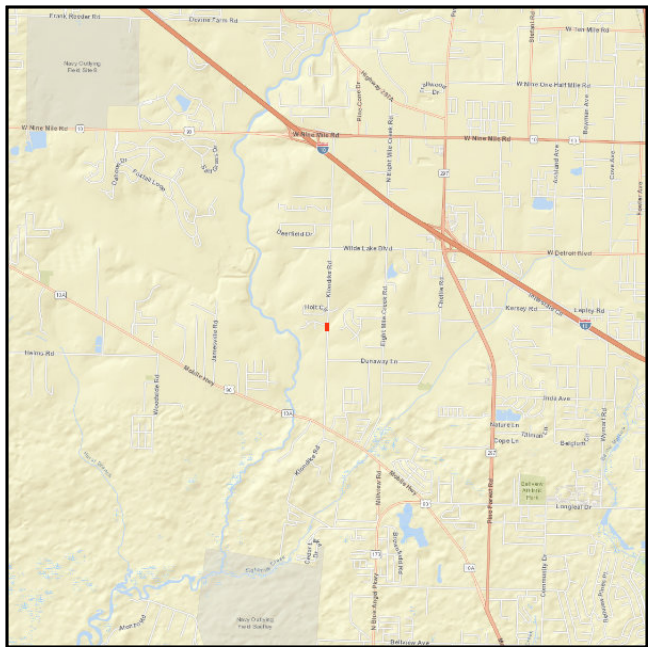

**From:** OVER UNNAMED BRANCH

**Lead Agency:** FDOT

**Length:** 0.006 MI

LRTP #: Final Report p. 7-38

Phase	Fund Source	2022/23	2023/24	2024/25	2025/26	2026/27	Total
PE	LF	180,902	0	0	0	0	180,902
PE	GFBZ	615,069	0	0	0	0	615,069
<b>Total</b>		<b>795,971</b>	<b>0</b>	<b>0</b>	<b>0</b>	<b>0</b>	<b>795,971</b>

**Project Description:** Klondike Road Bridge Replacement over unnamed branch in Escambia County.

Local 1

WOLF BAY BRIDGE

Non-SIS

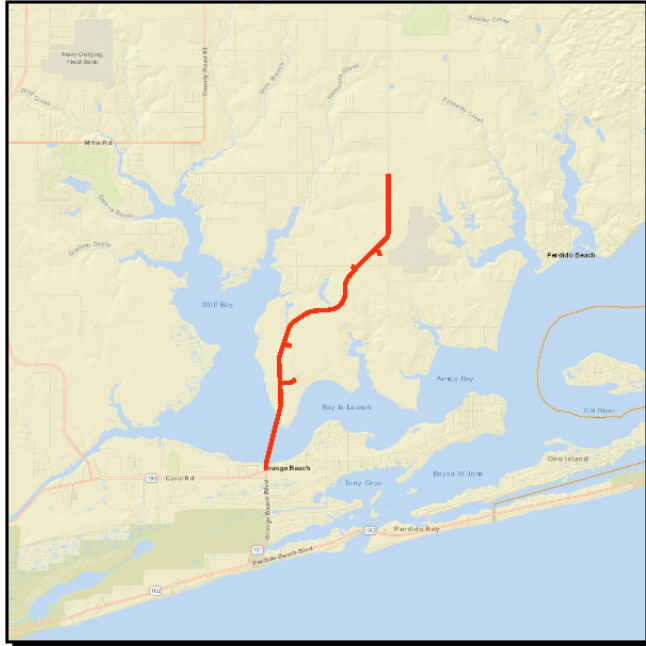

**Work Summary:** BRIDGE CONST. OVER WATER

**From:** SR 180 (CANAL ROAD)

**To:** CR 20

**Lead Agency:** City of Orange Beach

**Length:** 6.45 MI

**LRTP #:** #54 in Amend. Report p. D-8

Phase	Fund Source	2022/23	2023/24	2024/25	2025/26	2026/27	Total
PDE	LF	0	0	650,000	0	0	650,000
PE	LF	0	0	3,600,000	0	0	3,600,000
CST	LF	0	0	0	64,800,000	0	64,800,000
ROW	LF	0	0	0	1,000,000	0	1,000,000
<b>Total</b>		<b>0</b>	<b>0</b>	<b>4,250,000</b>	<b>65,800,000</b>	<b>0</b>	<b>70,050,000</b>

**Prior Cost < 2022/23:** 0

**Future Cost > 2026/27:** 0

**Total Project Cost:** 70,050,000

**Project Description:** Construct 2-lane Wolf Bay Bridge and Connector Roads from SR 180 (Canal Road) to CR 20 in Baldwin County. Please note not all of this project is included in the TPO Planning Area, but the entire project is shown because of logical termini and the entire project is funded by the City of Orange Beach.

---

**Section 2 - Capacity**

---

100040566

SR 180 (CANAL ROAD)

Non-SIS



Work Summary:

RIGHT OF WAY - FUTURE CAPACITY

From:

SR 59

To:

FOLEY BEACH EXPRESS

Lead Agency:

ALDOT

Length:

4.74 MI

LRTP #:

#50 in Amend. Report p. D-7

Phase	Fund Source	2022/23	2023/24	2024/25	2025/26	2026/27	Total
ROW	STPAA	3,425,269	0	0	0	0	3,425,269
ROW	ST	856,317	0	0	0	0	856,317
Total		4,281,586	0	0	0	0	4,281,586

Prior Cost < 2022/23:

0

Future Cost > 2026/27:

0

Total Project Cost:

4,281,586

Project Description:

TPO Alabama Capacity Fully Funded Project Priority.

Please note the segment from SR 59 to Gulf State Park is NOT within the TPO planning area. This segment is included for the logical termini of the project. Right-of-Way acquisition for 5-laning of SR 180 (Canal Road) from SR 59 to Foley Beach Express.

100040567

SR 180 (CANAL ROAD)

Non-SIS



Work Summary: RELOCATE UTILITY SYSTEMS

From: SR 59

To: FOLEY BEACH EXPRESS

Lead Agency: ALDOT

Length: 4.74 MI

LRTP #: #50 in Amend. Report p. D-7

Phase	Fund Source	2022/23	2023/24	2024/25	2025/26	2026/27	Total
UT	ST	0	282,224	0	0	0	282,224
UT	STPAA	0	1,128,896	0	0	0	1,128,896
Total		0	1,411,120	0	0	0	1,411,120

Prior Cost < 2022/23:

0

Future Cost > 2026/27:

0

Total Project Cost:

1,411,120

Project Description:

TPO Alabama Capacity Fully Funded Project Priority.

Please note the segment from SR 59 to Gulf State Park is NOT within the TPO planning area. This segment is included for the logical termini of the project. Relocation of utilities for the 5-laning of SR 180 (Canal Road) from SR 59 to Foley Beach Express.

100040568

SR 180 (CANAL ROAD)

Non-SIS



Work Summary: ADD LANES & RECONSTRUCT

From: SR 59  
To: FOLEY BEACH EXPRESS  
Length: 4.74 MI  
LRTP #: #50 in Amend. Report p. D-7

Lead Agency: ALDOT

Phase	Fund Source	2022/23	2023/24	2024/25	2025/26	2026/27	Total
CST	BPS	0	3,044,485	0	0	0	3,044,485
CST	BPF	0	10,303,010	0	0	0	10,303,010
Total		0	13,347,495	0	0	0	13,347,495

Prior Cost < 2022/23: 0  
Future Cost > 2026/27: 0  
Total Project Cost: 13,347,495  
Project Description: TPO Alabama Capacity Fully Funded Project Priority.

Please note the segment from SR 59 to Gulf State Park is NOT within the TPO planning area. This segment is included for the logical termini of the project. Widening for the 5-laning of SR 180 (Canal Road) from SR 59 to Foley Beach Express.

100075083

SR 180 (CANAL ROAD BYPASS)

Non-SIS



Work Summary: INTERSECTION IMPROVEMENT

From: SR 180 (CANAL ROAD)

To: SR 161 (ORANGE BEACH BOULEVARD)

Lead Agency: ALDOT

Length: 0.40 MI

LRTP #: #49 in Amend. Report p. D-7

Phase	Fund Source	2022/23	2023/24	2024/25	2025/26	2026/27	Total
PE	ST	1,500,000	0	0	0	0	1,500,000
Total		1,500,000	0	0	0	0	1,500,000

Prior Cost < 2022/23: 0

Future Cost > 2026/27: 0

Total Project Cost: 1,500,000

Project Description: TPO Alabama Capacity Project Priority #1.  
SR 180 (Canal Road) Bypass Option A from SR 180 (Canal Road) to SR 161 (Orange Beach Boulevard).



100075084

SR 180 (CANAL ROAD BYPASS)

Non-SIS



Work Summary: INTERSECTION IMPROVEMENT

Lead Agency: ALDOT

From: SR 180 (CANAL ROAD)  
To: SR 161 (ORANGE BEACH BOULEVARD)  
Length: 0.40 MI  
LRTP #: #49 in Amend. Report p. D-7

Phase	Fund Source	2022/23	2023/24	2024/25	2025/26	2026/27	Total
ROW	ST	3,000,000	0	0	0	0	3,000,000
Total		3,000,000	0	0	0	0	3,000,000

Prior Cost < 2022/23: 0  
Future Cost > 2026/27: 0  
Total Project Cost: 3,000,000

Project Description: TPO Alabama Capacity Project Priority #1.  
SR 180 (Canal Road) Bypass Option A from SR 180 (Canal Road) to SR 161 (Orange Beach Boulevard).



100075085

SR 180 (CANAL ROAD BYPASS)

Non-SIS



Work Summary: INTERSECTION IMPROVEMENT

From: SR 180 (CANAL ROAD)

To:

Lead Agency: ALDOT

Length: 0.40 MI

LRTP #: #49 in Amend. Report p. D-7

Phase	Fund Source	2022/23	2023/24	2024/25	2025/26	2026/27	Total
UT	ST	0	555,500	0	0	0	555,500
Total		0	555,500	0	0	0	555,500

Prior Cost < 2022/23: 0

Future Cost > 2026/27: 0

Total Project Cost: 555,500

Project Description: TPO Alabama Capacity Project Priority #1.  
SR 180 (Canal Road) Bypass Option A from SR 180 (Canal Road) to SR 161 (Orange Beach Boulevard).

100075086

SR 180 (CANAL ROAD BYPASS)

Non-SIS



Work Summary: INTERSECTION IMPROVEMENT

From: SR 180 (CANAL ROAD)

To:

Lead Agency: ALDOT

Length: 0.40 MI

LRTP #: #49 in Amend. Report p. D-7

Phase	Fund Source	2022/23	2023/24	2024/25	2025/26	2026/27	Total
CST	RESE	0	0	9,000,000	0	0	9,000,000
Total		0	0	9,000,000	0	0	9,000,000

Prior Cost < 2022/23: 0  
Future Cost > 2026/27: 0  
Total Project Cost: 9,000,000

Project Description: TPO Alabama Capacity Project Priority #1.  
SR 180 (Canal Road) Bypass Option A from SR 180 (Canal Road) to SR 161 (Orange Beach Boulevard).  
RESE=RESTORE

2204265

SR 30 (US 98) GULF BREEZE PKWY

SIS



Work Summary:

ADD LANES &  
RECONSTRUCT

From:

E OF ORTEGA STREET

To:

OKALOOSA CO LINE

Lead Agency:

FDOT

Length:

3.435 MI

LRTP #:

#43 in Amend. Report p.  
D-6

Phase	Fund Source	2022/23	2023/24	2024/25	2025/26	2026/27	Total
PE	SU	574,996	0	0	0	0	574,996
Total		574,996	0	0	0	0	574,996

Prior Cost < 2022/23:

3,739,577

Future Cost > 2026/27:

0

Total Project Cost:

4,314,573

Project Description:

TPO SIS Project Priority #5.  
Widening of SR 30 (US 98) Gulf Breeze Parkway from E. of Ortega Street to the Okaloosa County Line to 6 lanes.

2224761

SR 8 (I-10)

SIS

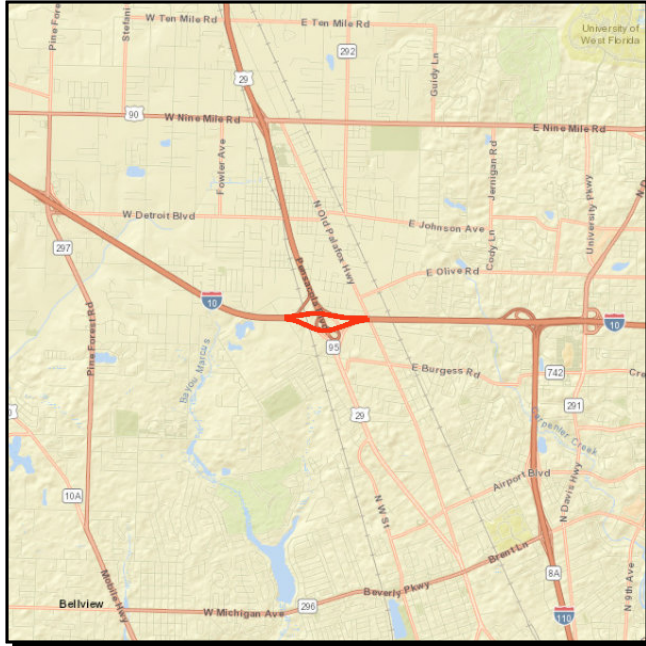

**Work Summary:** INTERCHANGE - ADD LANES **From:** @ SR 95 (US 29) INTERCHANGE

**To:**

**Lead Agency:** FDOT

**Length:** 5.816 MI

**LRTP #:** #35 in Amend. Report p. D-6

Phase	Fund Source	2022/23	2023/24	2024/25	2025/26	2026/27	Total
RRU	DDR	203,913	0	0	0	0	203,913
RRU	DS	472,066	0	0	0	0	472,066
CST	STED	23,448,904	0	0	0	0	23,448,904
CST	ACBR	22,100,000	0	0	0	0	22,100,000
CST	GMR	98,326,471	0	0	0	0	98,326,471
CST	DI	20,026,401	0	0	0	0	20,026,401
CEI	ACNP	1,058,960	0	0	0	0	1,058,960
RRU	DI	2,166,842	0	0	0	0	2,166,842
RRU	ACNP	554,287	0	0	0	0	554,287
CST	ACNP	72,897,710	0	0	0	0	72,897,710
<b>Total</b>		<b>241,255,554</b>	<b>0</b>	<b>0</b>	<b>0</b>	<b>0</b>	<b>241,255,554</b>

**Prior Cost < 2022/23:** 301,265

**Future Cost > 2026/27:** 0

**Total Project Cost:** 241,556,819

**Project Description:** TPO SIS Fully Funded Project Priority.  
I-10/US 29 Interchange Major Improvement Phase II.  
Widen I-10 to 6 12 foot lanes thru US 29

4125452

ESCAMBIA/SANTA ROSA

Non-SIS

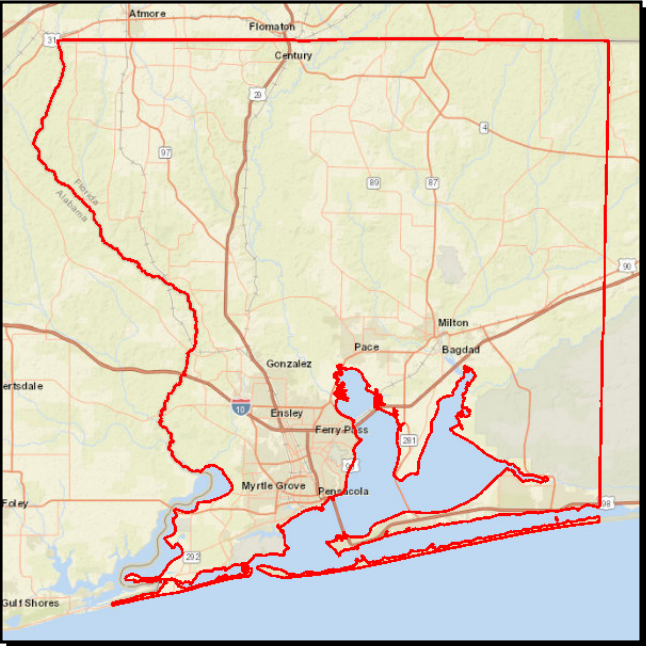

Work Summary: TRAFFIC SIGNALS

From: COORD. TRAFFIC SIGNAL

To: OPERATIONS

Lead Agency: TPO

LRTP #: #2 in Amend. Report p. D-3

Phase	Fund Source	2022/23	2023/24	2024/25	2025/26	2026/27	Total
OPS	DDR	400,000	400,000	400,000	400,000	500,000	2,100,000
Total		400,000	400,000	400,000	400,000	500,000	2,100,000

Prior Cost < 2022/23:

2,699,950

Future Cost > 2026/27:

0

Total Project Cost:

4,799,950

Project Description:

TPO Non-SIS Project Priority #1B.  
Upgrading of signal timings in Escambia and Santa Rosa counties.

4210123

SR 173 BLUE ANGEL PKWY

SIS



Work Summary: PD&E/EMO STUDY

From: SR 30 (US 98)

To: SR 297 PINE FOREST RD

Lead Agency: FDOT

Length: 7.077 MI

LRTP #: Final Report p. 6-23 #22 and #23

Phase	Fund Source	2022/23	2023/24	2024/25	2025/26	2026/27	Total
PDE	ACNP	1,575,000	0	0	0	0	1,575,000
Total		1,575,000	0	0	0	0	1,575,000

Prior Cost < 2022/23:

0

Future Cost > 2026/27:

0

Total Project Cost:

1,575,000

Project Description:

TPO SIS Project.  
Widening of SR 173 (Blue Angel Parkway) from SR 30 (US 98) to SR 297 (Pine Forest Road).



4219943

CR 197 CHUMUCKLA RD

Non-SIS

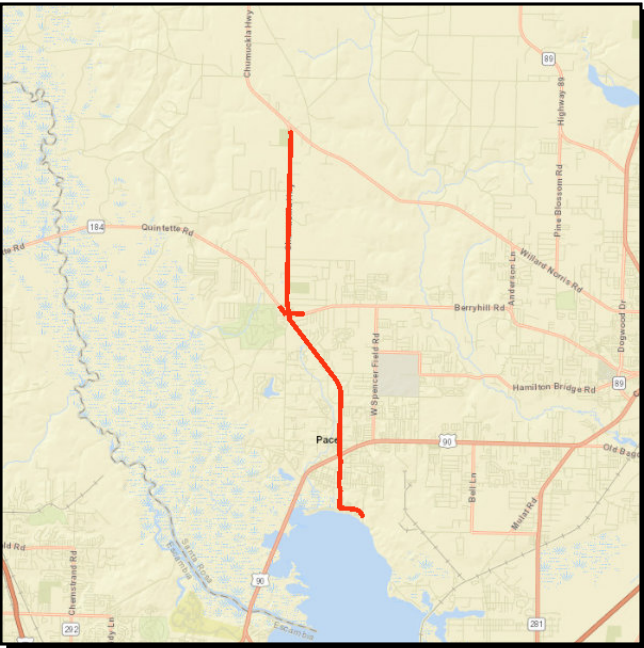

Work Summary: PD&E/EMO STUDY

From: @FIVE POINTS

To: INTERSECTION

Lead Agency: Santa Rosa

Length: 10.058 MI

LRTP #: #85 in Final Report p. 6-41

Phase	Fund Source	2022/23	2023/24	2024/25	2025/26	2026/27	Total
PDE	LF	0	600,000	0	0	0	600,000
PDE	TRIP	0	600,000	0	0	0	600,000
Total		0	1,200,000	0	0	0	1,200,000

Prior Cost < 2022/23: 0

Future Cost > 2026/27: 0

Total Project Cost: 1,200,000

Project Description: Intersection capacity improvement at CR 197 (Chumuckla Road) and Five Points.

4318836

SR 30 (US 98)

SIS

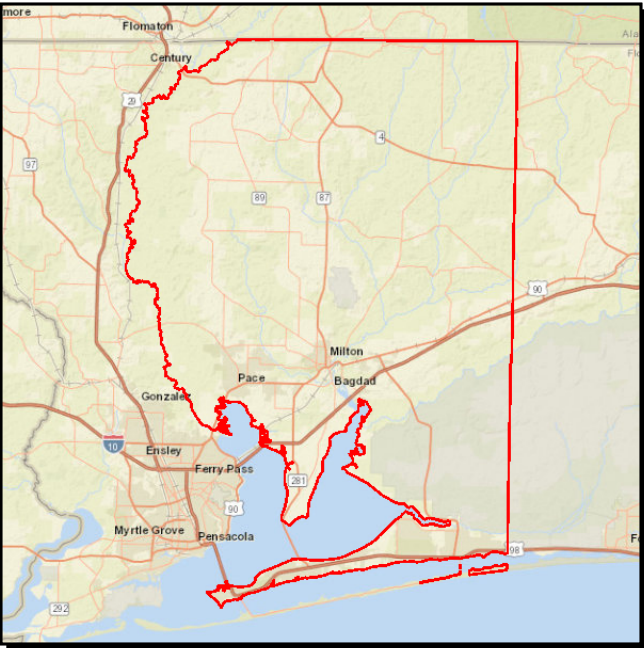

Work Summary:

MISCELLANEOUS CONSTRUCTION

From:

CORRIDOR MANAGEMENT

To:

IMPROVEMENT PROJECTS

Lead Agency:

Santa Rosa

Length:

12.253 MI

LRTP #:

#4 in Amend. Report p. D-3

Phase	Fund Source	2022/23	2023/24	2024/25	2025/26	2026/27	Total
CST	SU	1,494,755	0	0	0	0	1,494,755
Total		1,494,755	0	0	0	0	1,494,755

Prior Cost < 2022/23:

387,411

Future Cost > 2026/27:

0

Total Project Cost:

1,882,166

Project Description:

TPO Non-SIS Project Priority #3.  
Box funds for the Implementation of mobility management projects on US 98 in Santa Rosa County.



4331131

SR 8 (I-10)

SIS

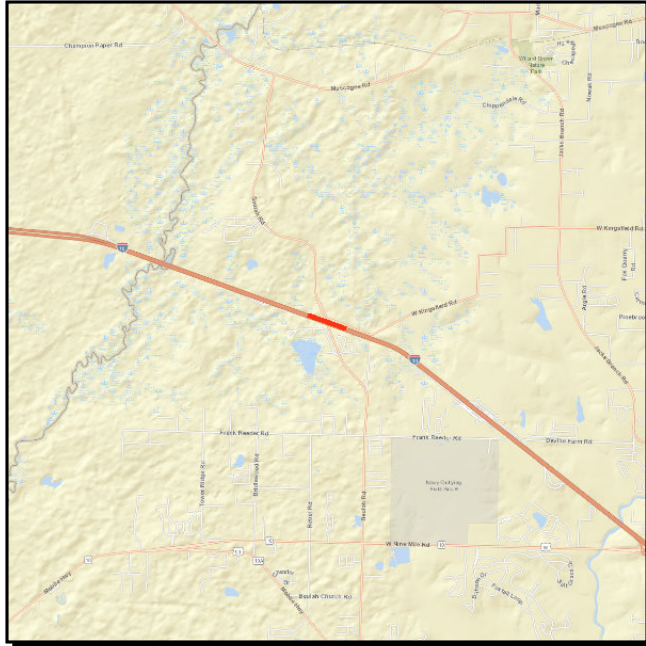

**Work Summary:** INTERCHANGE  
JUSTIFICA/MODIFICA

**From:** @CR 99 (BEULAH ROAD)

**To:**

**Lead Agency:** FDOT

**Length:** 3.087 MI

**LRTP #:** #32 in Amend. Report p.  
D-6

Phase	Fund Source	2022/23	2023/24	2024/25	2025/26	2026/27	Total
ROW	BNIR	5,300,000	0	0	0	0	5,300,000
ROW	ACNP	3,100,000	0	0	0	0	3,100,000
ROW	DI	1,100,000	0	0	0	0	1,100,000
<b>Total</b>		<b>9,500,000</b>	<b>0</b>	<b>0</b>	<b>0</b>	<b>0</b>	<b>9,500,000</b>

**Prior Cost < 2022/23:** 4,726,788

**Future Cost > 2026/27:** 155,846,195

**Total Project Cost:** 170,072,983

**Project Description:** TPO SIS Project Priority #1.  
Construction of a new interchange at I-10/Beulah Road.

4379052

SR 8 (I-10)

SIS



<b>Work Summary:</b> ADD LANES & RECONSTRUCT		<b>From:</b> E OF EB WEIGH STATION					
		<b>To:</b> E OF SR 10 (US 90A) 9MI ROAD					
<b>Lead Agency:</b> FDOT		<b>Length:</b> 3.385 MI					
		<b>LRTP #:</b> #33 in Amend. Report p. D-6					
Phase	Fund Source	2022/23	2023/24	2024/25	2025/26	2026/27	Total
PE	ACFP	0	0	5,500,000	0	0	5,500,000
ROW	ACNP	0	0	0	250,000	0	250,000
<b>Total</b>		<b>0</b>	<b>0</b>	<b>5,500,000</b>	<b>250,000</b>	<b>0</b>	<b>5,750,000</b>

Prior Cost < 2022/23:

0

Future Cost > 2026/27:

0

Total Project Cost:

5,750,000

Project Description:

TPO SIS Project Priority #2.  
Add Lanes and Reconstruct on SR 8 (1-10) from East of East Bound Weigh Station to East of SR 10 (US 90A) Nine Mile Road.

4379053

SR 8 (I-10)

SIS

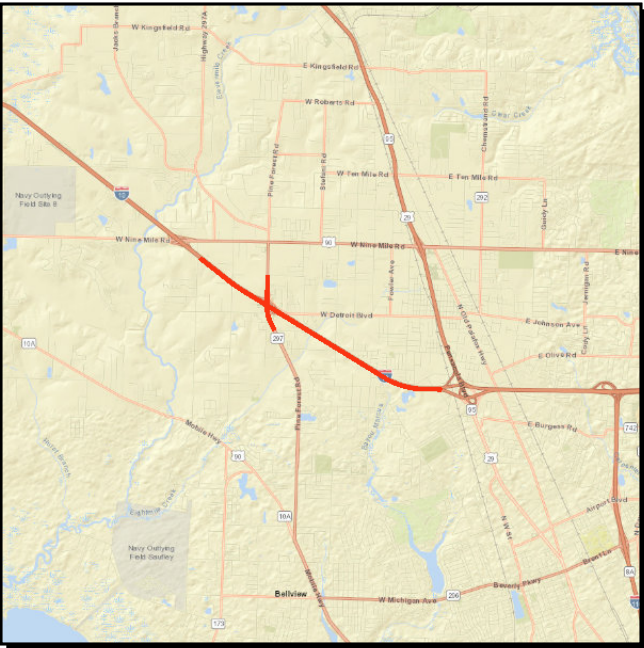

**Work Summary:** ADD LANES & RECONSTRUCT

**From:** E OF SR 10 (US 90A) 9 MILE RD

**To:** W OF SR 95 (US 29)

**Lead Agency:** FDOT

**Length:** 4.786 MI

**LRTP #:** #34 in Amend. Report p. D-6

Phase	Fund Source	2022/23	2023/24	2024/25	2025/26	2026/27	Total
PE	ACFP	0	0	7,700,000	0	0	7,700,000
Total		0	0	7,700,000	0	0	7,700,000

Prior Cost < 2022/23:

0

Future Cost > 2026/27:

0

Total Project Cost:

7,700,000

Project Description:

TPO SIS Priority #3.  
Widening of SR 8 (I-10) from East of SR 10 (US 90A) 9 Mile Road to West of SR 95 (US 29) to 6 lanes.

4409152

SR 10 (US 90) CAROLINE ST

Non-SIS

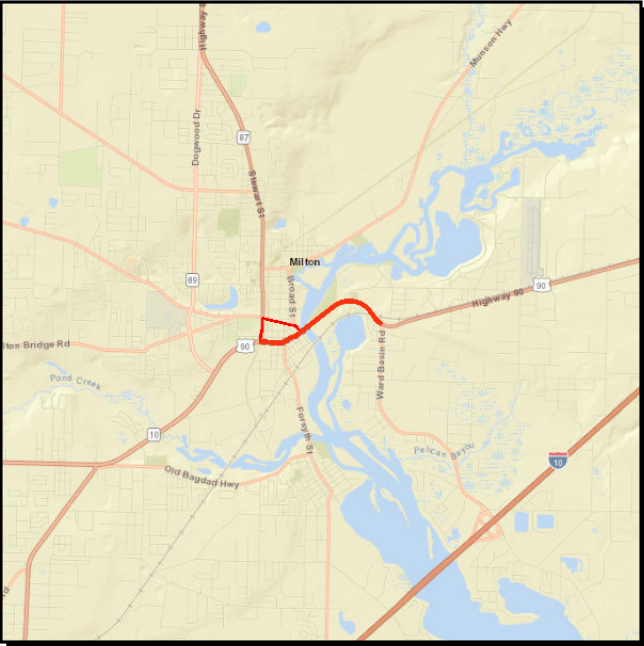

Work Summary: ADD LANES & RECONSTRUCT

From: SR 87 STEWART ST

To: CR 89 WARD BASIN RD

Lead Agency: FDOT

Length: 1.584 MI

LRTP #: #22 in Amend. Report p. D-4

Phase	Fund Source	2022/23	2023/24	2024/25	2025/26	2026/27	Total
PE	SU	2,750,000	0	0	0	0	2,750,000
Total		2,750,000	0	0	0	0	2,750,000

Prior Cost < 2022/23:

0

Future Cost > 2026/27:

0

Total Project Cost:

2,750,000

Project Description:

TPO Non-SIS Project Priority #10.  
Widening of SR 10 (US 90) Caroline Street from SR 87 (Stewart Street) to CR 89 (Ward Basin Road) to 4 lanes.

4410562

SR 297 PINE FOREST RD

Non-SIS

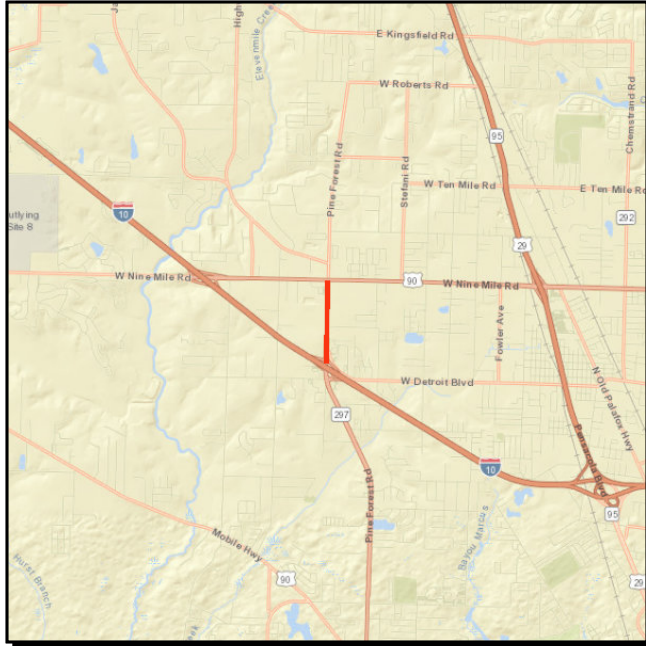

Work Summary: PD&E/EMO STUDY

From: S OF SR 8 (I-10)

To: SR 10 (US 90A) 9 MILE RD

Lead Agency: FDOT

Length: 1.920 MI

LRTP #: #8 in Amend. Report p. D-3

Phase	Fund Source	2022/23	2023/24	2024/25	2025/26	2026/27	Total
PDE	DDR	44,889	0	0	0	0	44,889
PE	SU	1,605,000	0	0	0	0	1,605,000
PDE	DIH	93,353	0	0	0	0	93,353
<b>Total</b>		<b>1,743,242</b>	<b>0</b>	<b>0</b>	<b>0</b>	<b>0</b>	<b>1,743,242</b>

Prior Cost < 2022/23: 0

Future Cost > 2026/27: 0

Total Project Cost: 1,743,242

Project Description: Non-SIS Priority #6.  
Widening of SR 297 (Pine Forest Road) from South of SR 8 (I-10) to SR 10 (US 90A) Nine Mile Road to 4 lanes.



4410563

CR 297 (PINE FOREST RD)

Non-SIS

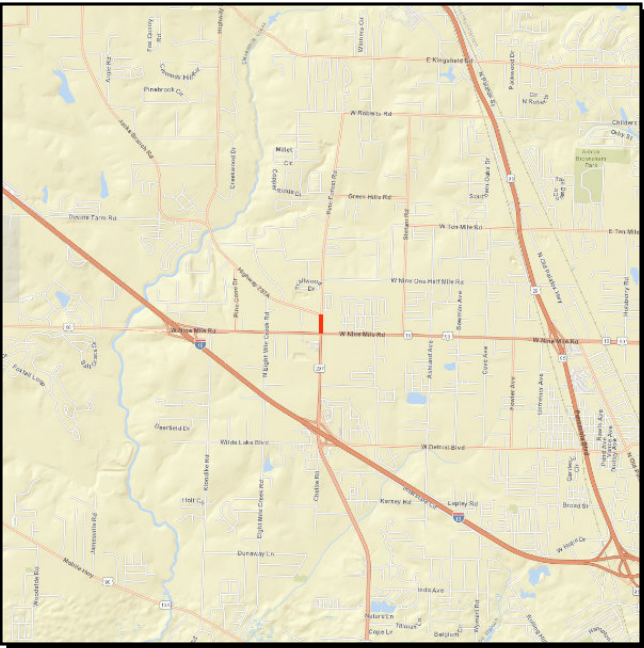

**Work Summary:** PD&E/EMO STUDY

**From:** SR 10 (US 90A) NINE MILE ROAD

**To:** N OF CR 297A

**Lead Agency:** FDOT

**Length:** 0.394 MI

**LRTP #:** #8 in Amend. Report p. D-3

Phase	Fund Source	2022/23	2023/24	2024/25	2025/26	2026/27	Total
PE	SU	405,000	0	0	0	0	405,000
PDE	GFSU	44,888	0	0	0	0	44,888
PDE	ACSU	9,866	0	0	0	0	9,866
Total		459,754	0	0	0	0	459,754

**Prior Cost < 2022/23:** 100,271

**Future Cost > 2026/27:** 0

**Total Project Cost:** 560,025

**Project Description:** TPO Non-SIS Project Priority #6.  
Widening of CR 297 (Pine Forest Road) from SR 10 (US 90A) Nine Mile Road to North of CR 297A.

4450392

ESCAMBIA COUNTY PLANNING STUDIES

Non-SIS

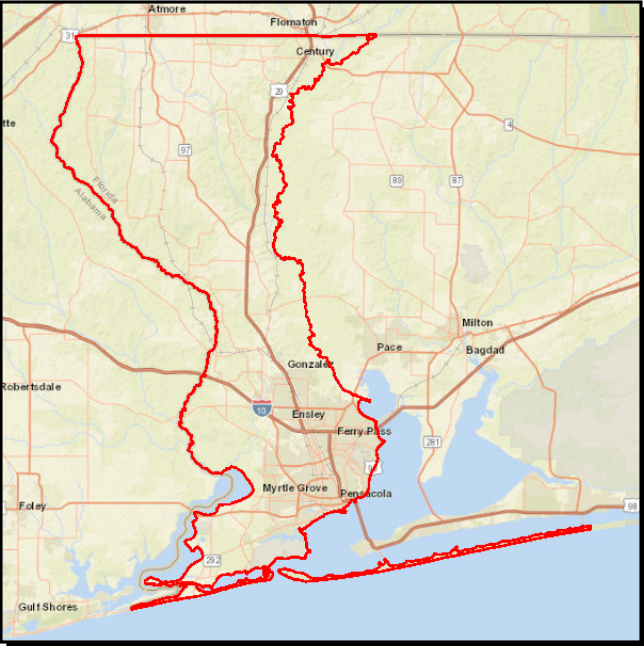

Work Summary: TRANSPORTATION  
PLANNING

From:

To:

Lead Agency: TPO

LRTP #: #3 in Amend. Report p.  
D-3

Phase	Fund Source	2022/23	2023/24	2024/25	2025/26	2026/27	Total
PLN	SU	0	0	150,000	150,000	0	300,000
Total		0	0	150,000	150,000	0	300,000

Prior Cost < 2022/23:0

Future Cost > 2026/27:0

Total Project Cost:300,000

Project Description:TPO Non-SIS Project Priority #2.  
Mobility management plan looking at Operational and Safety improvements.

Local 4

CANAL ROAD

Non-SIS



Work Summary: WIDEN ROAD

From: SR 161 ORANGE BEACH BLVD.

To: WILSON STREET

Lead Agency: City of Orange Beach

Length: 1.4 MI

LRTP #: #55 in Amend. Report p. D-8

Phase	Fund Source	2022/23	2023/24	2024/25	2025/26	2026/27	Total
CST	LF	2,600,000	1,300,000	0	0	0	3,900,000
Total		2,600,000	1,300,000	0	0	0	3,900,000

Prior Cost < 2022/23: 1,900,000

Future Cost > 2026/27: 0

Total Project Cost: 5,800,000

Project Description: Widening of 3 laning of Canal Road from SR 161 (Orange Beach Boulevard) to Wilson Street.



---

**Section 3 - Bike/ Pedestrian**

---

100063640

CR 99

Non-SIS



Work Summary: PAVE SHOULDERS

From: CR 91

To: CARRIER DRIVE

Lead Agency: ALDOT

Length: 2.19 MI

LRTP #: #45 in Amend. Report p. D-7

Phase	Fund Source	2022/23	2023/24	2024/25	2025/26	2026/27	Total
CST	STPLL	463,273	0	0	0	0	463,273
CST	LF	115,818	0	0	0	0	115,818
Total		579,091	0	0	0	0	579,091

Prior Cost < 2022/23: 0

Future Cost > 2026/27: 0

Total Project Cost: 579,091

Project Description: TPO Alabama Bicycle/Pedestrian Fully Funded Project Priority. Paved shoulders on CR 99 from CR 91 to Carrier Drive.

4442221

LANIER DR

Non-SIS

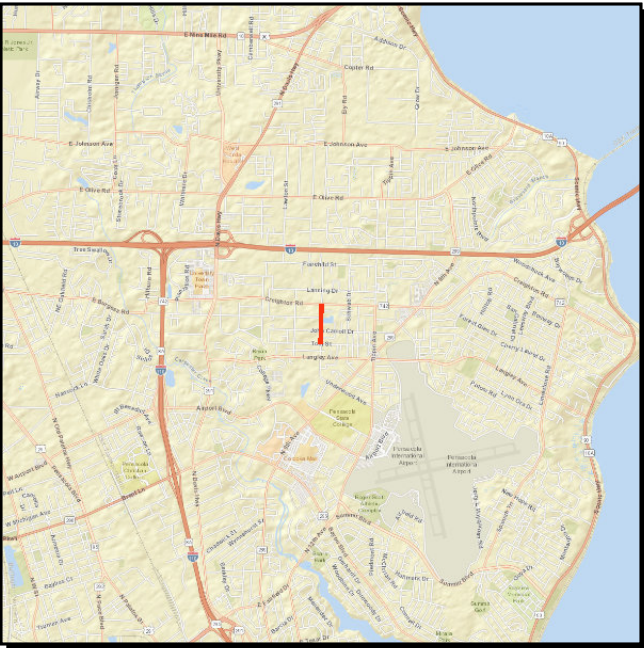

Work Summary: SIDEWALK

From: TONI ST

To: SR 742 CREIGHTON RD

Lead Agency: Escambia

Length: .376 MI

LRTP #: Final Report p. D-5

Phase	Fund Source	2022/23	2023/24	2024/25	2025/26	2026/27	Total
PE	SR2T	44,431	0	0	0	0	44,431
Total		44,431	0	0	0	0	44,431

Prior Cost < 2022/23: 0

Future Cost > 2026/27: 0

Total Project Cost: 44,431

Project Description: Safe Routes to School Project.  
Sidewalk on Lanier Drive from Toni Street to SR 742 (Creighton Road).

4442222

LANIER DR

Non-SIS

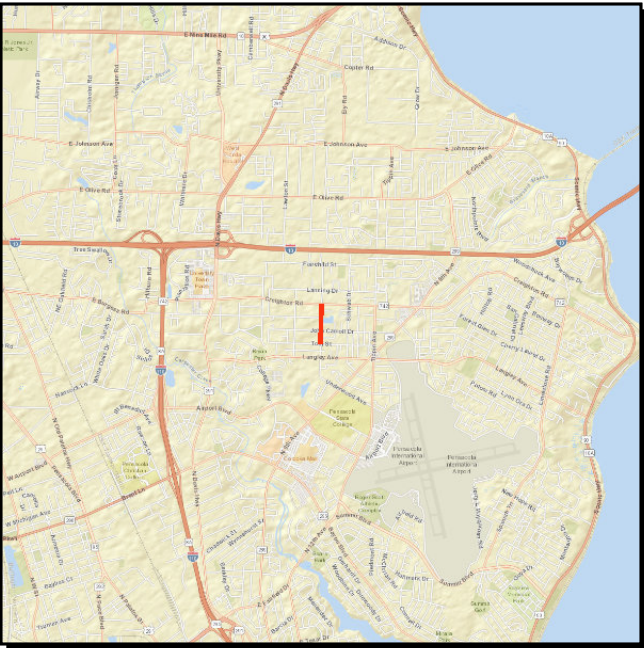

Work Summary: SIDEWALK

From: TONI ST

To: SR 742 CREIGHTON RD

Lead Agency: Escambia

Length: .376 MI

LRTP #: Final Report p. D-5

Phase	Fund Source	2022/23	2023/24	2024/25	2025/26	2026/27	Total
CST	SR2T	0	156,855	0	0	0	156,855
Total		0	156,855	0	0	0	156,855

Prior Cost < 2022/23: 0

Future Cost > 2026/27: 0

Total Project Cost: 156,855

Project Description: Safe Routes to School Project.  
Sidewalks on Lanier Drive from Toni Street to SR 742 (Creighton Road).

4466631

E JOHNSON AVE

Non-SIS

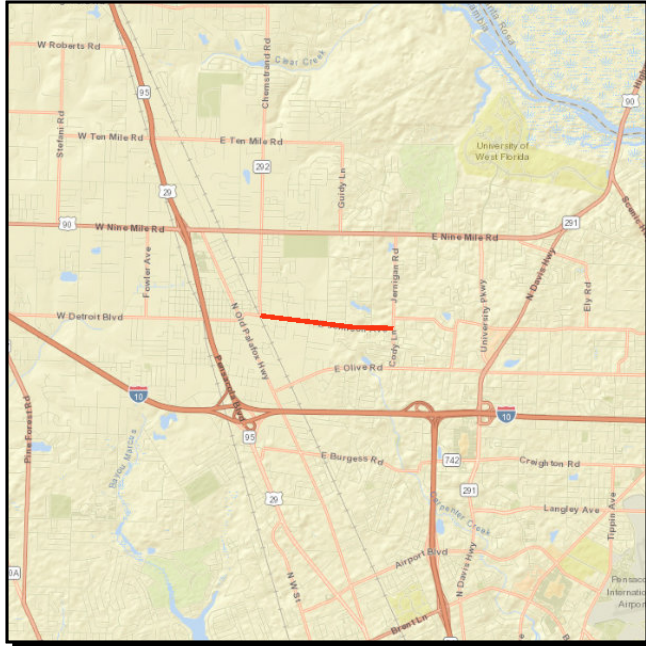

**Work Summary:** BIKE LANE/SIDEWALK

**From:** W OF CHEMSTRAND RD

**To:** CODY LN/JOHNSON AVE

**Lead Agency:** FDOT

**Length:** 1.494 MI

**LRTP #:** #4 in Amend. Report p. D-3

Phase	Fund Source	2022/23	2023/24	2024/25	2025/26	2026/27	Total
PE	SU	200,000	0	0	0	0	200,000
CST	SU	0	0	1,403,000	0	0	1,403,000
<b>Total</b>		<b>200,000</b>	<b>0</b>	<b>1,403,000</b>	<b>0</b>	<b>0</b>	<b>1,603,000</b>

**Prior Cost < 2022/23:** 0

**Future Cost > 2026/27:** 0

**Total Project Cost:** 1,603,000

**Project Description:** TPO Non-SIS Project Priorities #3.  
Sidewalks on East Johnson Avenue from West of Chemstrand Road to East of Johnson Avenue.

4515721

SR 30 (US 98)

Non-SIS



Work Summary:

PEDESTRIAN/WILDLIFE OVERPASS

From:

SHORELINE DRIVE

To:

PEDESTRIAN BRIDGE

Lead Agency:

FDOT

Length:

0.031 MI

LRTP #:

Final Report p. G-89

Phase	Fund Source	2022/23	2023/24	2024/25	2025/26	2026/27	Total
PE	DIH	20,000	0	0	0	0	20,000
PE	LF	400,000	0	0	0	0	400,000
Total		420,000	0	0	0	0	420,000

Prior Cost < 2022/23:

0

Future Cost > 2026/27:

0

Total Project Cost:

420,000

Project Description:

TPO Non-SIS Priority #28 in FY 2024-2028.  
Shoreline Drive Pedestrian Bridge over SR 30 (US 98).

Local 5

PERDIDO KEY DRIVE

Non-SIS



Work Summary: BIKE PATH/TRAIL

From: W. STATE PARK BOUNDARY

To: THEO BAARS BRIDGE

Lead Agency: Escambia

Length: 4.23 MI

LRTP #: Final Report p. 1-12

Phase	Fund Source	2022/23	2023/24	2024/25	2025/26	2026/27	Total
CST	LF	4,500,000	0	0	0	0	4,500,000
Total		4,500,000	0	0	0	0	4,500,000

Prior Cost < 2022/23: 250,000

Future Cost > 2026/27: 0

Total Project Cost: 4,750,000

Project Description: Multi-Use Path on Perdido Key Drive from West State Park Boundary to Theo Baars Bridge.

## **Section 4 - Transportation Alternatives**

---



4422591

CR 191 HENRY ST

Non-SIS



Work Summary: SIDEWALK

From: CR 191A OLD BAGDAD HWY/MAIN ST

To: CANAL ST

Lead Agency: Santa Rosa

Length: 1.029 MI

LRTP #: Final Report p. F-9

Phase	Fund Source	2022/23	2023/24	2024/25	2025/26	2026/27	Total
PE	LF	202,558	0	0	0	0	202,558
PE	TALU	272,184	0	0	0	0	272,184
Total		474,742	0	0	0	0	474,742

Prior Cost < 2022/23:

0

Future Cost > 2026/27:

0

Total Project Cost:

474,742

Project Description:

TPO Transportation Alternatives Project Priority #5 in 19/23.  
Sidewalks on CR 191 Henry Street from CR 191A (Old Bagdad Highway/Main Street South) to Canal Street.

4499171

LEGION FIELD PARK & GLOBAL LEARNING ACADEMY

Non-SIS

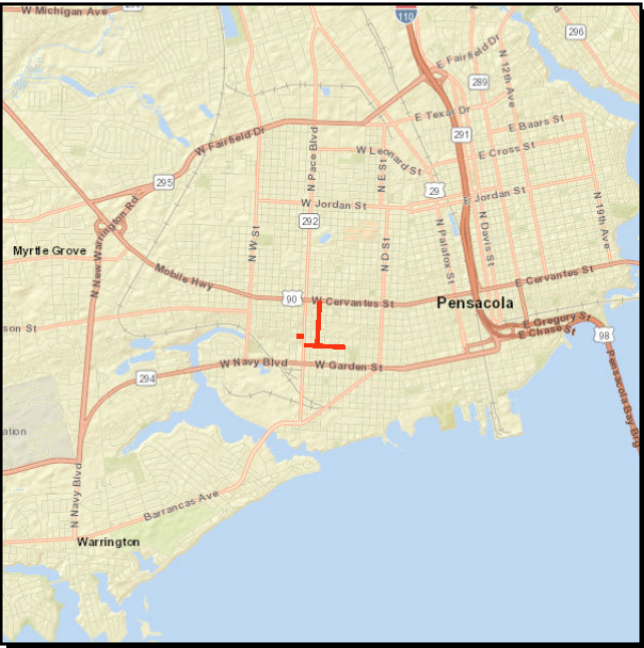

Work Summary: SIDEWALK

From: SIDEWALK

To: CONNECTIVITY

Lead Agency: City of Pensacola

Length: 0.893 MI

LRTP #: Final Report p. F-9

Phase	Fund Source	2022/23	2023/24	2024/25	2025/26	2026/27	Total
PE	TALU	86,710	0	0	0	0	86,710
CST	TALU	0	0	401,467	333,075	0	734,542
Total		86,710	0	401,467	333,075	0	821,252

Prior Cost < 2022/23: 0

Future Cost > 2026/27: 0

Total Project Cost: 821,252

Project Description: TPO Florida Transportation Alternatives Project Priority #1 in 23-27.  
Sidewalk connectivity to Legion Field Park and Global Learning Academy.  
L Street from Cervantes Street to Gregory Street.  
Gregory Street from I Street to Pace Boulevard.  
Wright Street from Pace Boulevard to P Street.

**Section 5 - TSM**

100071946

REGIONAL TRAFFIC OPERATIONS PROGRAM

Non-SIS

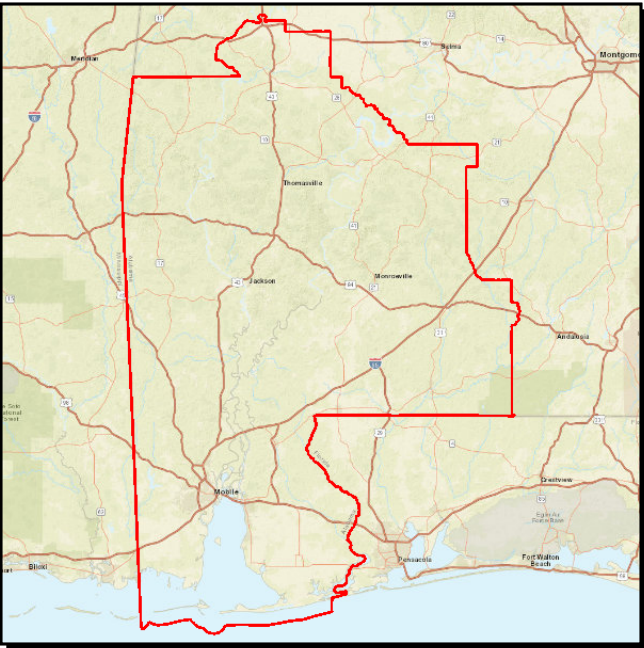

**Work Summary:** TRAFFIC SIGNAL UPDATE    **From:** SIGNAL MANAGEMENT AND UPGRADES  
**To:** STATE ROUTES IN SW REGION

**Lead Agency:** ALDOT

**LRTP #:** Final Report p. 1-2

Phase	Fund Source	2022/23	2023/24	2024/25	2025/26	2026/27	Total
SP	STPAA	1,978,054	0	0	0	0	1,978,054
Total		1,978,054	0	0	0	0	1,978,054

**Prior Cost < 2022/23:** 0  
**Future Cost > 2026/27:** 0  
**Total Project Cost:** 1,978,054  
**Project Description:** Regional Traffic Operations Program for signal management and upgrades on all state routes in the southwest region of Alabama FY 2022/2023.

100076570

CR 99

Non-SIS



**Work Summary:** INTERSECTION IMPROVEMENT

**From:** at Spanish Cove Drive North

**To:**

**Lead Agency:** ALDOT

**Length:** 0.04 MI

**LRTP #:** #48 in Amend. Report p. D-7

Phase	Fund Source	2022/23	2023/24	2024/25	2025/26	2026/27	Total
PE	STPLL	48,000	0	0	0	0	48,000
PE	LF	12,000	0	0	0	0	12,000
Total		60,000	0	0	0	0	60,000

**Prior Cost < 2022/23:** 0

**Future Cost > 2026/27:** 0

**Total Project Cost:** 60,000

**Project Description:** CR 99 at Spanish Cove Drive North Turn Lane Improvement

100076571

CR 99

Non-SIS



**Work Summary:** INTERSECTION IMPROVEMENT

**From:** at Spanish Cove Drive North

**To:**

**Lead Agency:** ALDOT

**Length:** 0.04 MI

**LRTP #:** #48 in Amend. Report p. D-7

Phase	Fund Source	2022/23	2023/24	2024/25	2025/26	2026/27	Total
ROW	LF	5,000	0	0	0	0	5,000
ROW	STPLL	20,000	0	0	0	0	20,000
Total		25,000	0	0	0	0	25,000

Prior Cost < 2022/23: 0

Future Cost > 2026/27: 0

Total Project Cost: 25,000

Project Description: CR 99 at Spanish Cove Drive North Turn Lane Improvement.



100076572

CR 99

Non-SIS



Work Summary: INTERSECTION IMPROVEMENT

From: at Spanish Cove Drive North

To:

Lead Agency: ALDOT

Length: 0.04 MI

LRTP #: #48 in Amend. Report p. D-7

Phase	Fund Source	2022/23	2023/24	2024/25	2025/26	2026/27	Total
UT	LF	0	20,000	0	0	0	20,000
UT	STPLL	0	80,000	0	0	0	80,000
Total		0	100,000	0	0	0	100,000

Prior Cost < 2022/23: 0  
Future Cost > 2026/27: 0  
Total Project Cost: 100,000  
Project Description: CR 99 at Spanish Cove Drive North Turn Lane Improvement.

100076573

CR 99

Non-SIS



Work Summary: INTERSECTION IMPROVEMENT

From: at Spanish Cove Drive North

To:

Lead Agency: ALDOT

Length: 0.04 MI

LRTP #: #48 in Amend. Report p. D-7

Phase	Fund Source	2022/23	2023/24	2024/25	2025/26	2026/27	Total
CST	STPLL	0	0	0	480,000	0	480,000
CST	LF	0	0	0	120,000	0	120,000
Total		0	0	0	600,000	0	600,000

Prior Cost < 2022/23: 0

Future Cost > 2026/27: 0

Total Project Cost: 600,000

Project Description: CR 99 at Spanish Cove Drive North Turn Lane Improvement.



4440191

SR 30 (US 98) NAVARRE PKWY

SIS



Work Summary: TRAFFIC SIGNAL UPDATE

From: @ SUNRISE DR

To: INTERSECTION

Lead Agency: FDOT

Length: .020 MI

LRTP #: Final Report p. F-10

Phase	Fund Source	2022/23	2023/24	2024/25	2025/26	2026/27	Total
CST	ACSS	0	613,335	0	0	0	613,335
Total		0	613,335	0	0	0	613,335

Prior Cost < 2022/23: 174,029

Future Cost > 2026/27: 0

Total Project Cost: 787,364

Project Description: SR 30 (US 98) Navarre Parkway Traffic Signal Update at Sunrise Drive.  
Upgrade span wire signal to mast arm, install reflective back plate, and provide left turn phases.

4440261

SR 10 (US 90)

Non-SIS



**Work Summary:** SAFETY PROJECT

**From:** @ CR 197 CHUMLUCKLA HWY

**To:** INTERSECTION

**Lead Agency:** FDOT

**Length:** .045 MI

**LRTP #:** Final Report p. F-10

Phase	Fund Source	2022/23	2023/24	2024/25	2025/26	2026/27	Total
CST	ACSS	0	1,001,750	0	0	0	1,001,750
Total		0	1,001,750	0	0	0	1,001,750

**Prior Cost < 2022/23:** 172,678

**Future Cost > 2026/27:** 0

**Total Project Cost:** 1,174,428

**Project Description:** SR 10 (US 90) Safety Project at CR 197 (Chumuckla Highway).  
Modify/upgrade traffic signal and driveway access at northeast quad. Intersection lighting via Joint Participation Agreement with Gulf Power.

4440271

SR 10 (US 90)

Non-SIS

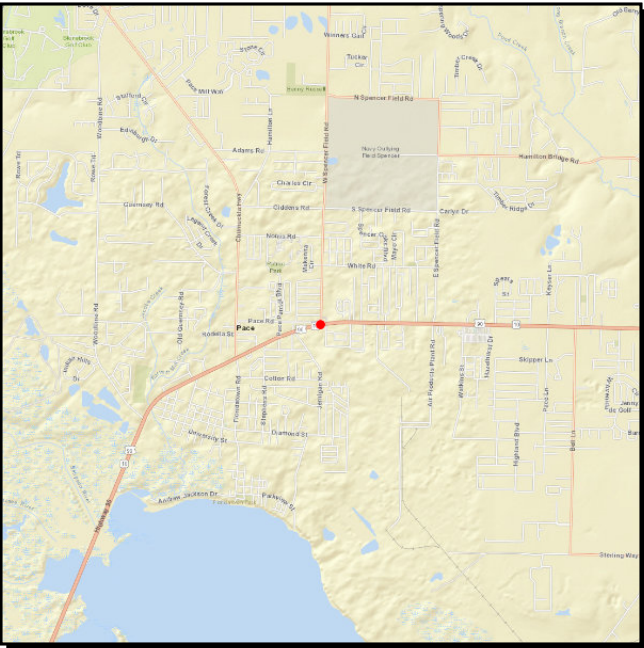

Work Summary: SAFETY PROJECT

From: @ E SPENCER FIELD RD

To: INTERSECTION

Lead Agency: FDOT

Length: .022 MI

LRTP #: Final Report p. F-10

Phase	Fund Source	2022/23	2023/24	2024/25	2025/26	2026/27	Total
CST	ACSS	0	651,778	0	0	0	651,778
Total		0	651,778	0	0	0	651,778

Prior Cost < 2022/23:168,628

Future Cost > 2026/27:0

Total Project Cost:820,406

Project Description:SR 10 (US 90) Safety Project at East Spencer Field Road.  
Upgrade traffic signal to mast arm, reconstruct 6' sidewalk ramp and drainage structure at northeast corner.

4456661

SR 291 N DAVIS HWY

Non-SIS

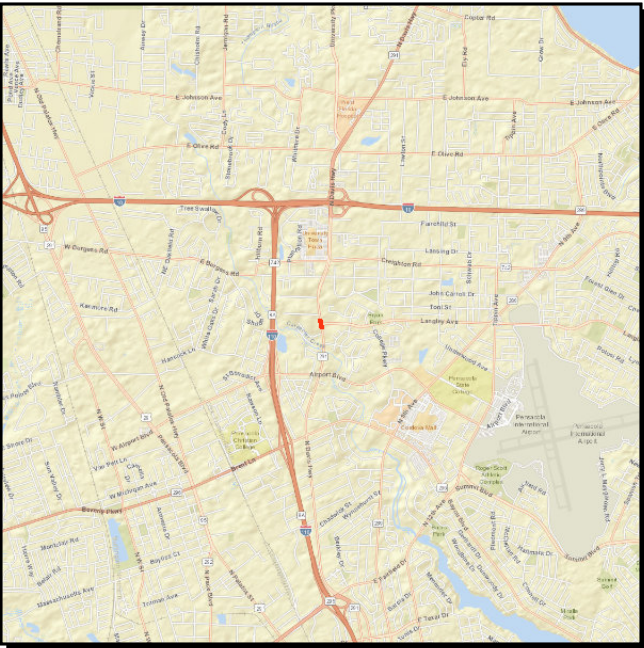

Work Summary: SAFETY PROJECT

From: @ LANGLEY AVE

To: INTERSECTION

Lead Agency: FDOT

Length: 0.1 MI

LRTP #: Final Report p. F-10

Phase	Fund Source	2022/23	2023/24	2024/25	2025/26	2026/27	Total
PE	ACSS	0	147,929	0	0	0	147,929
CST	ACSS	0	0	0	832,750	0	832,750
Total		0	147,929	0	832,750	0	980,679

Prior Cost < 2022/23: 0

Future Cost > 2026/27: 0

Total Project Cost: 980,679

Project Description: SR 291 North Davis Highway Safety Project from SR 291 (North Davis Highway) at Langley Avenue.

4460301

SR 30 (US 98) GULF BREEZE PKWY

SIS



Work Summary: TRAFFIC SIGNALS

From: @ SOUNDSIDE DR

To: INTERSECTION

Lead Agency: FDOT

Length: .100 MI

LRTP #: Final Report p. F-10

Phase	Fund Source	2022/23	2023/24	2024/25	2025/26	2026/27	Total
CST	DIH	0	6,410	0	0	0	6,410
CST	DDR	0	979,753	0	0	0	979,753
Total		0	986,163	0	0	0	986,163

Prior Cost < 2022/23: 102,441

Future Cost > 2026/27: 0

Total Project Cost: 1,088,604

Project Description: TPO TSM Fully Funded Project Priority.  
Install Traffic signal on US 98 (Gulf Breeze Parkway) at Soundside Drive. Maintain Right-of-Way phases for potential driveway tie-in issues and ditch system issues.



4477921

SR 10 (US 90)

Non-SIS

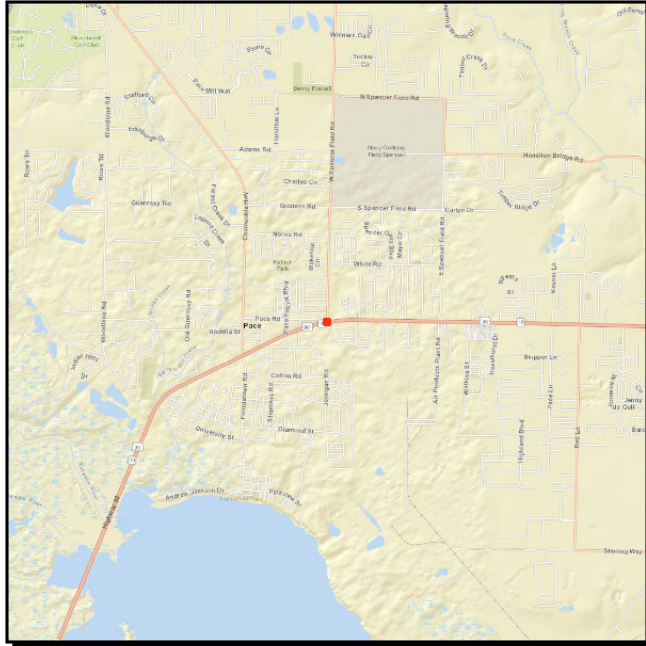

**Work Summary:** INTERSECTION IMPROVEMENT

**From:** @ W SPENCERFIELD RD

**To:** INTERSECTION

**Lead Agency:** FDOT

**Length:** 0.01 MI

**LRTP #:** Final Report p. F-10

Phase	Fund Source	2022/23	2023/24	2024/25	2025/26	2026/27	Total
PE	DIH	25,000	0	0	0	0	25,000
PE	DS	250,000	0	0	0	0	250,000
ROW	DS	0	210,000	0	0	0	210,000
ROW	DIH	0	30,000	0	0	0	30,000
CST	DS	0	0	0	1,355,869	0	1,355,869
CST	DIH	0	0	0	18,702	0	18,702
<b>Total</b>		<b>275,000</b>	<b>240,000</b>	<b>0</b>	<b>1,374,571</b>	<b>0</b>	<b>1,889,571</b>

**Prior Cost < 2022/23:** 0

**Future Cost > 2026/27:** 0

**Total Project Cost:** 1,889,571

**Project Description:** TPO TSM Project Priority #1.  
Upgrade signals to mast arm configuration, install dual southbound left turn lanes, and realign crosswalks on SR 10 (US 90) at West Spencer Field Road Intersection.

4510031

SR 10 (US 90)

Non-SIS

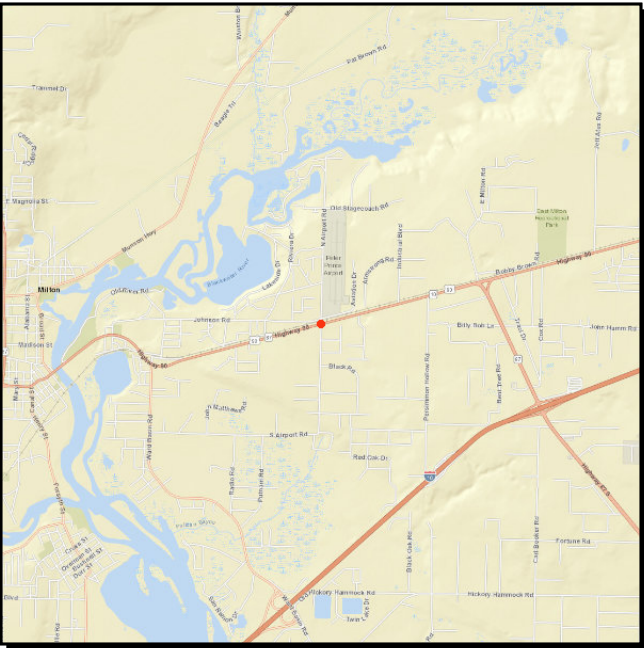

**Work Summary:** TRAFFIC SIGNALS

**From:** @N/S AIRPORT ROAD

**To:** INTERSECTION

**Lead Agency:** FDOT

**Length:** 0.002 MI

**LRTP #:** Final Report p. F-10

Phase	Fund Source	2022/23	2023/24	2024/25	2025/26	2026/27	Total
PE	ACSS	220,000	0	0	0	0	220,000
Total		220,000	0	0	0	0	220,000

**Prior Cost < 2022/23:** 0

**Future Cost > 2026/27:** 0

**Total Project Cost:** 220,000

**Project Description:** SR 10 (US 90) Traffic Signal at North/South Airport Road. Safety; upgrade to signalized intersection.

---

**Section 6 - Miscellaneous**

---



0001542

CR 399 BOB SIKES BRIDGE

Non-SIS



Work Summary: TOLL PLAZA

From: INSURANCE

To:

Lead Agency: FDOT

Length: .753 MI

LRTP #: Final Report p. F-10

Phase	Fund Source	2022/23	2023/24	2024/25	2025/26	2026/27	Total
OPS	D	40,000	40,000	40,000	40,000	40,000	200,000
Total		40,000	40,000	40,000	40,000	40,000	200,000

Prior Cost < 2022/23:

168,971

Future Cost > 2026/27:

0

Total Project Cost:

368,971

Project Description:

CR 399 (Pensacola Beach Boulevard) Bob Sikes Bridge. FDOT to pay insurance on the bridge and Escambia County reimburses.

2185942

SR 95 (US 29)

SIS



Work Summary: SAFETY PROJECT

From: SOUTH OF SR 4

To: ALABAMA STATE LINE

Lead Agency: FDOT

Length: 1.223 MI

LRTP #: Final Report p. F-10

Phase	Fund Source	2022/23	2023/24	2024/25	2025/26	2026/27	Total
CST	DI	1,241,081	0	0	0	0	1,241,081
RRU	LFD	168,096	0	0	0	0	168,096
CST	ACNP	2,752,167	0	0	0	0	2,752,167
Total		4,161,344	0	0	0	0	4,161,344

Prior Cost < 2022/23:

2,037,915

Future Cost > 2026/27:

0

Total Project Cost:

6,199,259

Project Description:

This project is NOT within the TPO planning area. Project is included for Rural Work Program reference. SR 95 (US 29) Safety Project from South of SR 4 to the Alabama State Line.

2186032

SR 95 (US 29)

SIS

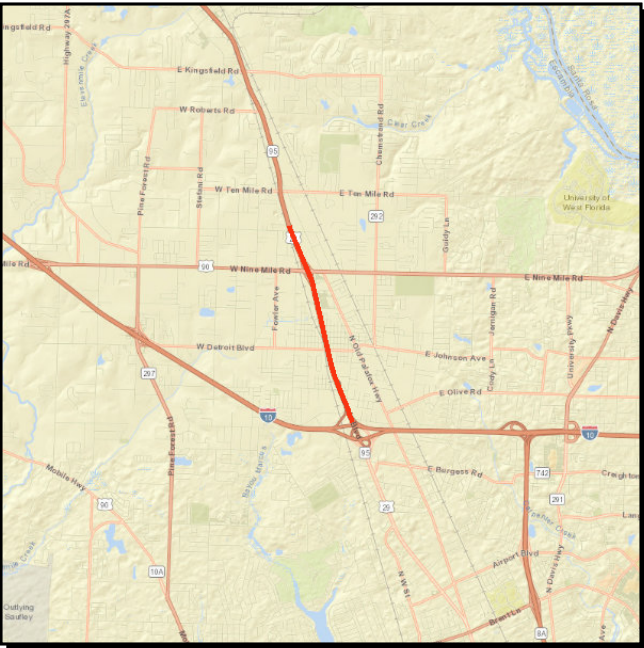

Work Summary: LANDSCAPING

From: SR 8 (I-10)  
To: N OF SR 10 (US 90A)  
Length: 2.632 MI  
LRTP #: Final Report p. F-10

Lead Agency: FDOT

Phase	Fund Source	2022/23	2023/24	2024/25	2025/26	2026/27	Total
CST	DIH	0	8,237	0	0	0	8,237
CST	STED	0	768,768	0	0	0	768,768
Total		0	777,005	0	0	0	777,005

Prior Cost < 2022/23: 0  
Future Cost > 2026/27: 0  
Total Project Cost: 777,005  
Project Description: Funding for landscaping of SR 95 (US 29) from SR 8 (I-10) to N of SR 10 (US 90A).

2186931

ESCAMBIA/SANTA ROSA

Non-SIS

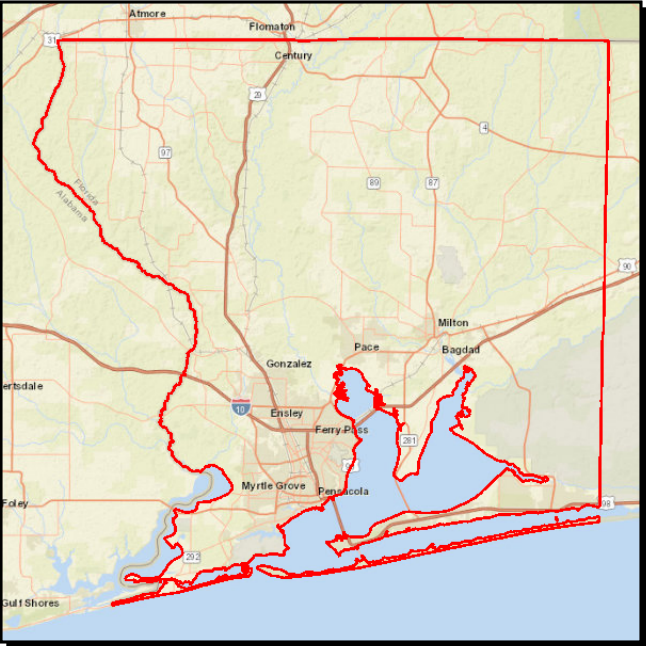

Work Summary: FUNDING ACTION

From: URBAN FUNDING BOX

To: CONTINGENCY

Lead Agency: FDOT

LRTP #: Final Report p. F-10

Phase	Fund Source	2022/23	2023/24	2024/25	2025/26	2026/27	Total
CST	SU	0	0	267,026	1,683,835	1,720,254	3,671,115
Total		0	0	267,026	1,683,835	1,720,254	3,671,115

Prior Cost < 2022/23: 0

Future Cost > 2026/27: 0

Total Project Cost: 3,671,115

Project Description: Fund Box for Escambia/Santa Rosa Counties.

4050151

TOLL OPERATIONS

Non-SIS



Work Summary: TOLL COLLECTION

From: SR 281 GARCON POINT BRIDGE

To: @EAST BAY BRIDGE NO. 580174

Lead Agency: FDOT

Length: 3.496 MI

LRTP #: Final Report p. F-10

Phase	Fund Source	2022/23	2023/24	2024/25	2025/26	2026/27	Total
OPS	TOBC	1,722,000	1,722,000	1,545,397	1,322,000	1,322,000	7,633,397
Total		1,722,000	1,722,000	1,545,397	1,322,000	1,322,000	7,633,397

Prior Cost < 2022/23: 22,391,194

Future Cost > 2026/27: 0

Total Project Cost: 30,024,591

Project Description: Garcon Point toll collection operations.

4093342

SR 30 (US 98) PENSACOLA BAY BRIDGE

SIS



Work Summary: LANDSCAPING

From: @17TH AVE

To: INTERCHANGE

Lead Agency: FDOT

Length: 4.309 MI

LRTP #: Final Report p. F-10

Phase	Fund Source	2022/23	2023/24	2024/25	2025/26	2026/27	Total
CST	DIH	0	19,008	0	0	0	19,008
CST	STED	0	1,774,080	0	0	0	1,774,080
Total		0	1,793,088	0	0	0	1,793,088

Prior Cost < 2022/23: 0

Future Cost > 2026/27: 0

Total Project Cost: 1,793,088

Project Description: Funding for landscaping of SR 30 (US 98) Pensacola Bay Bridge at 17th Avenue Interchange.

4153657

SR 281

Non-SIS



Work Summary: TOLL PLAZA

From: GARCON POINT BRIDGE

To: BRIDGE NO. 580174

Lead Agency: FDOT

Length: 3.496 MI

LRTP #: Final Report p. F-10

Phase	Fund Source	2022/23	2023/24	2024/25	2025/26	2026/27	Total
PE	DSBC	37,719	37,719	37,719	37,719	37,719	188,595
Total		37,719	37,719	37,719	37,719	37,719	188,595

Prior Cost < 2022/23: 1,211,255

Future Cost > 2026/27: 0

Total Project Cost: 1,399,850

Project Description: Garcon Point toll plaza operations.



4168131

SR 281 GARCON POINT TOLL

SIS



Work Summary: TOLL PLAZA

From: TOLL MAINTENANCE

To: @EAST BAY BRIDGE #580174

Lead Agency: FDOT

Length: 5.528 MI

LRTP #: Final Report p. F-10

Phase	Fund Source	2022/23	2023/24	2024/25	2025/26	2026/27	Total
MNT	TMBC	41,143	43,143	43,143	43,143	43,143	213,715
Total		41,143	43,143	43,143	43,143	43,143	213,715

Prior Cost < 2022/23: 1,277,542

Future Cost > 2026/27: 131,286

Total Project Cost: 1,622,543

Project Description: Garcon Point toll maintenance.



4280585

ESCAMBIA/SANTA ROSA REGIONAL ITS

Non-SIS

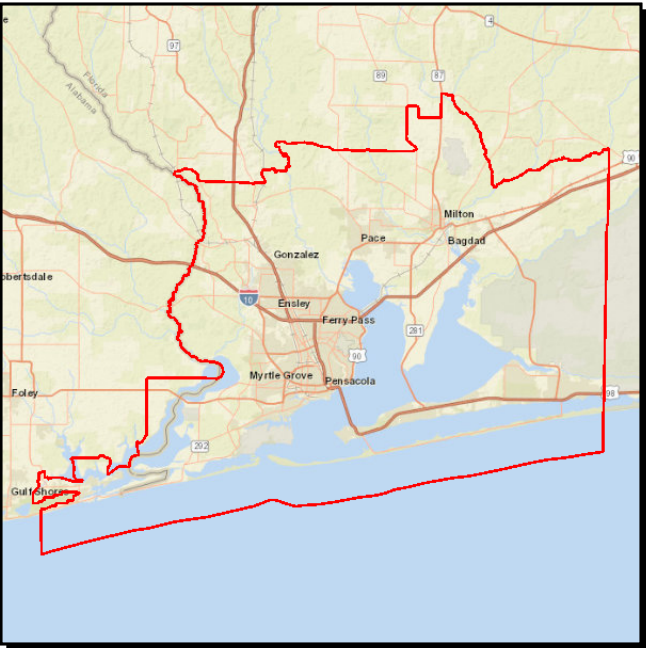

Work Summary: ATMS - ARTERIAL TRAFFIC MGMT      From: PLAN PROJECTS

To:

Lead Agency: TPO

LRTP #: #1 in Amend. Report p. D-3

Phase	Fund Source	2022/23	2023/24	2024/25	2025/26	2026/27	Total
OPS	SU	0	4,738,598	3,086,483	3,000,000	3,000,000	13,825,081
Total		0	4,738,598	3,086,483	3,000,000	3,000,000	13,825,081

Prior Cost < 2022/23: 0

Future Cost > 2026/27: 0

Total Project Cost: 13,825,081

Project Description: TPO Non-SIS Project Priority #1A.  
Development of a Regional Traffic Management Center and on-system Regional Advanced Traffic Management System Improvements.

4360882

SR 10 (US 90A) NINE MILE ROAD

Non-SIS

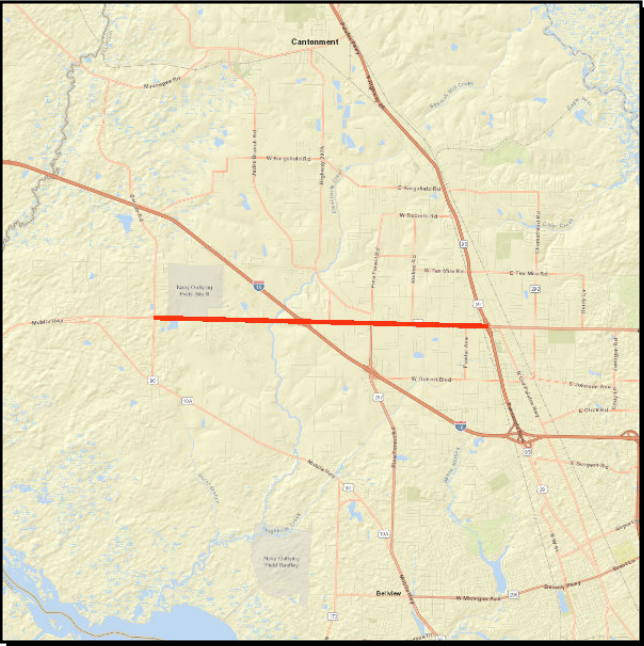

Work Summary: LANDSCAPING

From: CR 99 BEULAH RD

To: SR 95 (US 29)

Lead Agency: FDOT

Length: 6.042 MI

LRTP #: Final Report p. F-10

Phase	Fund Source	2022/23	2023/24	2024/25	2025/26	2026/27	Total
CST	DIH	11,857	0	0	0	0	11,857
CST	DDR	1,106,640	0	0	0	0	1,106,640
Total		1,118,497	0	0	0	0	1,118,497

Prior Cost < 2022/23: 42,165

Future Cost > 2026/27: 0

Total Project Cost: 1,160,662

Project Description: Funding for landscaping of SR 10 (US 90A) Nine Mile Road from CR 99 (Beulah Road) to SR 95 (US 29).

4367391

ESCAMBIA COUNTY

Non-SIS

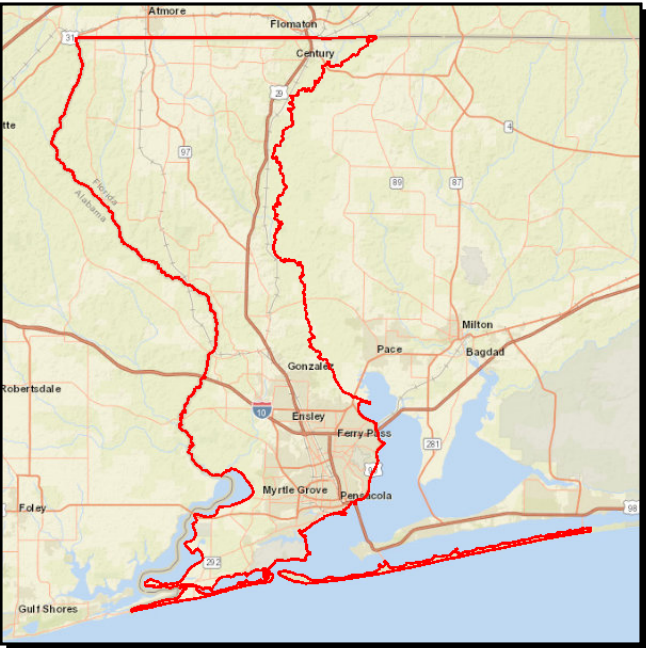

Work Summary:		TRAFFIC SIGNALS					
From:		MAINT & COMPENSATION					
To:		OF TRAFFIC SIGNALS ON STATE ROADWAYS					
Lead Agency:		Escambia					
LRTP #:		Final Report p. F-10					
Phase	Fund Source	2022/23	2023/24	2024/25	2025/26	2026/27	Total
OPS	DITS	450,000	534,004	497,541	512,964	529,378	2,523,887
OPS	DDR	935,650	1,034,906	1,013,470	1,044,873	1,078,314	5,107,213
Total		1,385,650	1,568,910	1,511,011	1,557,837	1,607,692	7,631,100

Prior Cost < 2022/23:7,553,254

Future Cost > 2026/27:0

Total Project Cost:15,184,354

Project Description:Maintenance and compensation of traffic signals on the state system.

4367501

SANTA ROSA COUNTY

Non-SIS

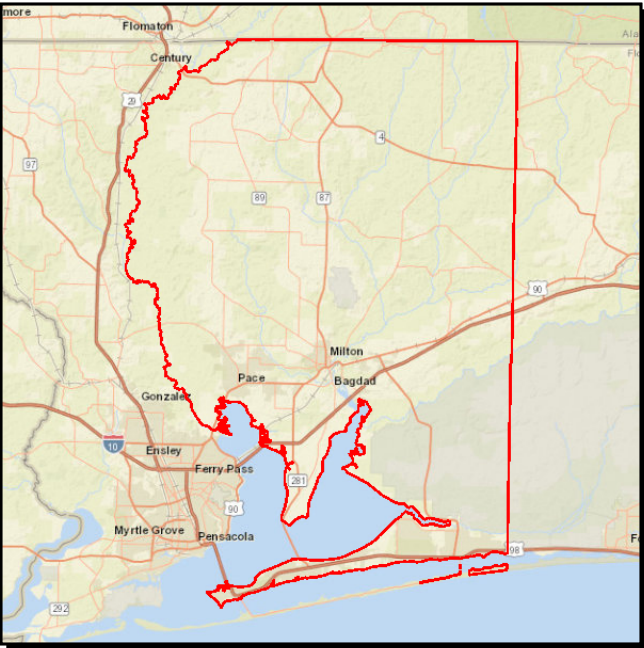

Work Summary: TRAFFIC SIGNALS				From:	MAINT & COMPENSATION		
				To:	OF TRAFFIC SIGNALS ON STATE ROADWAYS		
Lead Agency: Santa Rosa							
				LRTP #:	Final Report p. F-10		
Phase	Fund Source	2022/23	2023/24	2024/25	2025/26	2026/27	Total
OPS	DITS	289,133	294,409	340,107	349,008	238,981	1,511,638
OPS	DDR	62,605	66,340	34,459	52,100	164,476	379,980
Total		351,738	360,749	374,566	401,108	403,457	1,891,618

Prior Cost < 2022/23: 1,650,125

Future Cost > 2026/27: 0

Total Project Cost: 3,541,743

Project Description: Maintenance and compensation of traffic signals on the state system.

4393214

FLORIDA-ALABAMA TPO

Non-SIS

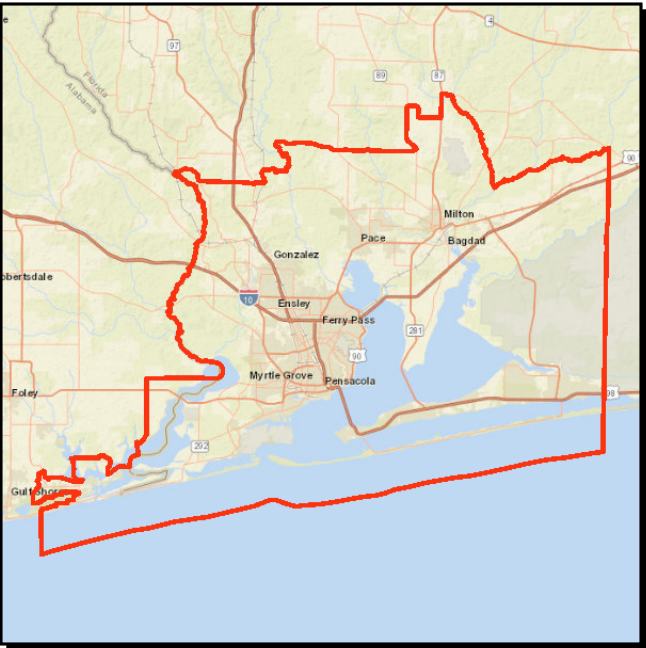

Work Summary: TRANSPORTATION  
PLANNING

From: FY 23-24 UPWP

To:

Lead Agency: TPO

LRTP #: Final Report p. F-10

Phase	Fund Source	2022/23	2023/24	2024/25	2025/26	2026/27	Total
PLN	PL	1,076,263	970,300	0	0	0	2,046,563
PLN	SU	0	150,000	0	0	0	150,000
PLN	CM	0	450,000	0	0	0	450,000
Total		1,076,263	1,570,300	0	0	0	2,646,563

Prior Cost < 2022/23: 0

Future Cost > 2026/27: 0

Total Project Cost: 2,646,563

Project Description: Funding for the FY 23-24 UPWP for Florida-Alabama TPO.



4393215

FLORIDA-ALABAMA TPO

Non-SIS

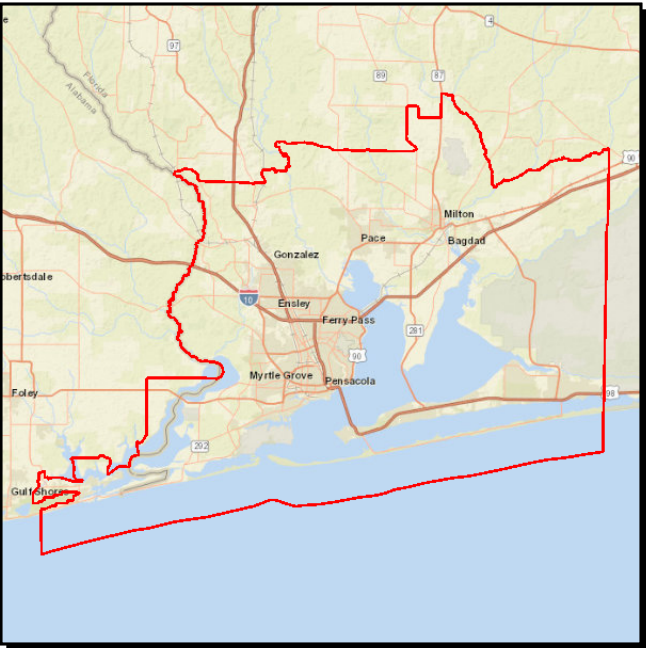

Work Summary: TRANSPORTATION  
PLANNING

From: FY 25-26 UPWP

To:

Lead Agency: TPO

LRTP #: Final Report p. F-10

Phase	Fund Source	2022/23	2023/24	2024/25	2025/26	2026/27	Total
PLN	PL	0	0	983,495	996,955	0	1,980,450
Total		0	0	983,495	996,955	0	1,980,450

Prior Cost < 2022/23: 0

Future Cost > 2026/27: 0

Total Project Cost: 1,980,450

Project Description: Funding for the FY 25-26 UPWP for the Florida-Alabama TPO.

4393216

FLORIDA-ALABAMA TPO

Non-SIS

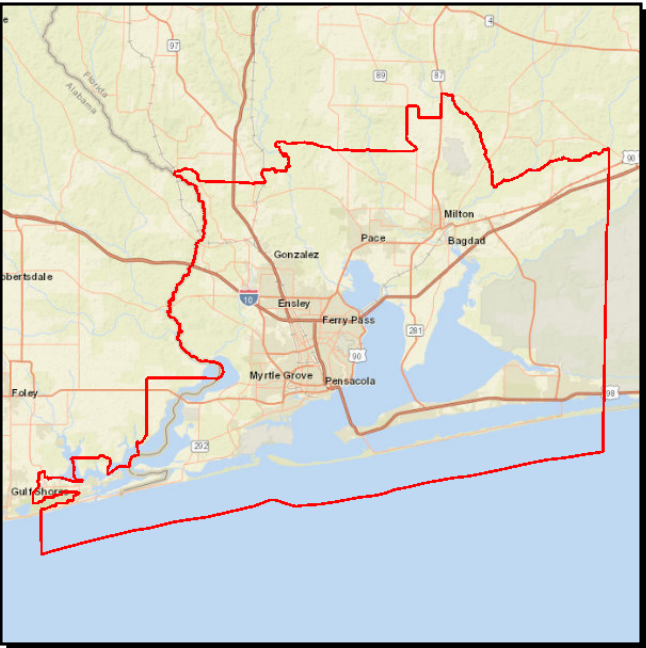

Work Summary: TRANSPORTATION  
PLANNING

From: FY 27 UPWP

To:

Lead Agency: TPO

LRTP #: Final Report p. F-10

Phase	Fund Source	2022/23	2023/24	2024/25	2025/26	2026/27	Total
PLN	PL	0	0	0	0	996,955	996,955
Total		0	0	0	0	996,955	996,955

Prior Cost < 2022/23: 0  
Future Cost > 2026/27: 0  
Total Project Cost: 996,955  
Project Description: Funding for the FY 27 UPWP for the Florida-Alabama TPO.

4419941

SR 8 (I-10) PENSACOLA WEIGH STATION

SIS

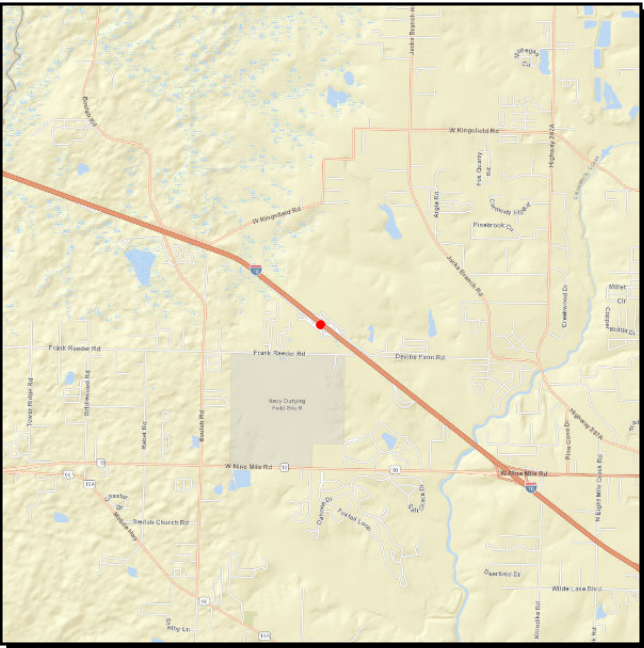

Work Summary: MCCO WEIGH STATION  
STATIC/WIM

From: HVAC UPGRADES

To:

Lead Agency: FDOT

Length: 1.223 MI

LRTP #: Final Report p. F-10

Phase	Fund Source	2022/23	2023/24	2024/25	2025/26	2026/27	Total
CST	DWS	0	0	667,400	0	0	667,400
Total		0	0	667,400	0	0	667,400

Prior Cost < 2022/23: 0

Future Cost > 2026/27: 0

Total Project Cost: 667,400

Project Description: Funding for Heating, Ventilation, and Air Conditioning Upgrades at the SR 8 (I-10) Pensacola Weigh Station for the Motor Carrier Compliance Office.



4419942

SR 8 (I-10) PENSACOLA WEIGH STATION

SIS

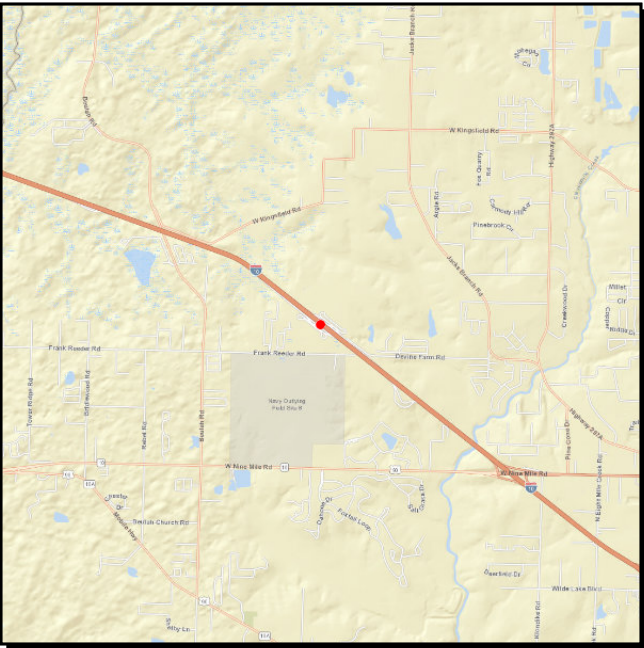

Work Summary: MCCO WEIGH STATION  
STATIC/WIM

From: ARCHITECTUAL UPGRADES

To:

Lead Agency: FDOT

Length: 1.223 MI

LRTP #: Final Report p. F-10

Phase	Fund Source	2022/23	2023/24	2024/25	2025/26	2026/27	Total
CST	DWS	0	0	880,400	0	0	880,400
Total		0	0	880,400	0	0	880,400

Prior Cost < 2022/23:

0

Future Cost > 2026/27:

0

Total Project Cost:

880,400

Project Description:

Funding for Architectural and Heating, Ventilation, and Air Conditioning Upgrades at the SR 8 (I-10) Pensacola Weigh Station for the Motor Carrier Compliance Office.

4419943

SR 8 (I-10) PENSACOLA MAINLINE WEIGH IN MOTION (WIM)

SIS

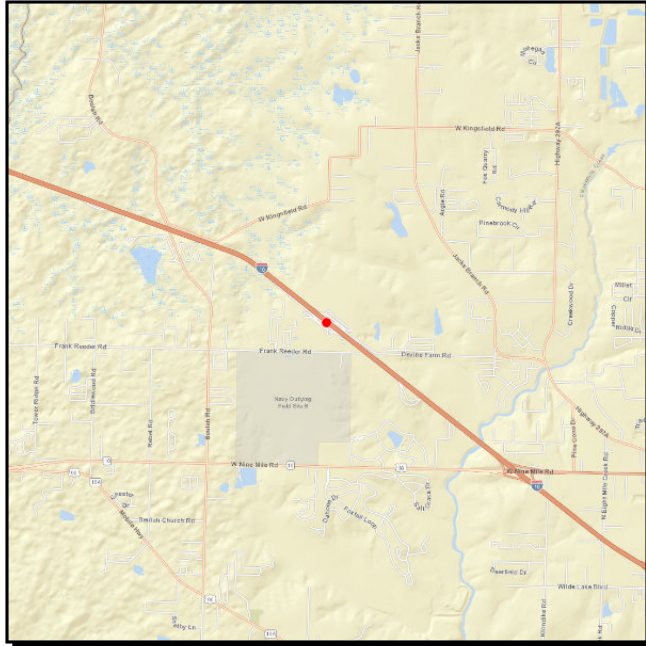

**Work Summary:** MCCO WEIGH STATION  
STATIC/WIM

**From:** SCREENING

**To:**

**Lead Agency:** FDOT

**Length:** 1.223 MI

**LRTP #:** Final Report p. F-10

Phase	Fund Source	2022/23	2023/24	2024/25	2025/26	2026/27	Total
CST	DWS	0	3,429,736	0	0	0	3,429,736
<b>Total</b>		<b>0</b>	<b>3,429,736</b>	<b>0</b>	<b>0</b>	<b>0</b>	<b>3,429,736</b>

**Prior Cost < 2022/23:** 0

**Future Cost > 2026/27:** 0

**Total Project Cost:** 3,429,736

**Project Description:** Funding for Pensacola Mainline Weigh in Motion (WIM) Screening at SR 8 (10).

4440161

CR 184A BERRYHILL RD

Non-SIS

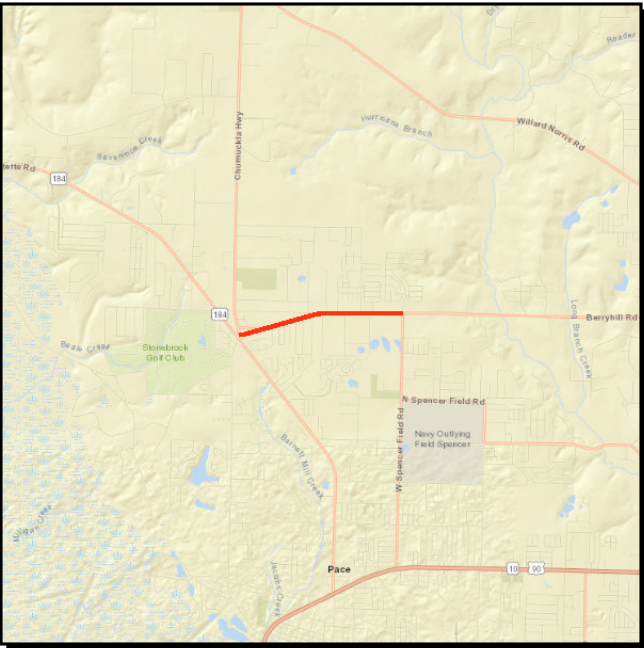

Work Summary: SAFETY PROJECT

From: CHUMUCKLA HWY

To: W SPENCER FIELD RD

Lead Agency: FDOT

Length: 1.983 MI

LRTP #: Final Report p. F-10

Phase	Fund Source	2022/23	2023/24	2024/25	2025/26	2026/27	Total
CST	ACSS	0	890,894	0	0	0	890,894
Total		0	890,894	0	0	0	890,894

Prior Cost < 2022/23: 252,356

Future Cost > 2026/27: 0

Total Project Cost: 1,143,250

Project Description: CR 184A (Berryhill Road) Safety Project from Chumuckla Highway to W. Spencer Field. Widen shoulder 5' paved and 3' unpaved, Install new street name signs, and retroreflective sign strips. Proposed LAP project with Santa Rosa County.

4440262

SR 10 (US 90)

Non-SIS



Work Summary: LIGHTING

From: @CR 197 CHUMUCKLA HWY

To:

Lead Agency: FDOT

Length: .045 MI

LRTP #: Final Report p. F-10

Phase	Fund Source	2022/23	2023/24	2024/25	2025/26	2026/27	Total
CST	ACSS	0	132,000	0	0	0	132,000
Total		0	132,000	0	0	0	132,000

Prior Cost < 2022/23: 0

Future Cost > 2026/27: 0

Total Project Cost: 132,000

Project Description: Funding for lighting on SR 10 (US 90) and CR 197 (Chumuckla Highway Intersection).

4440451

SR 8 (I-10)

SIS



Work Summary: SAFETY PROJECT

From: E END OF ESCAMBIA BAY BRIDGE

To: OKALOOSA COUNTY LINE

Lead Agency: FDOT

Length: 23.098 MI

LRTP #: Final Report p. F-10

Phase	Fund Source	2022/23	2023/24	2024/25	2025/26	2026/27	Total
CST	ACSS	550,005	0	0	0	0	550,005
Total		550,005	0	0	0	0	550,005

Prior Cost < 2022/23: 201,172

Future Cost > 2026/27: 0

Total Project Cost: 751,177

Project Description: SR 8 (I-10) Safety Project from East End of Escambia Bay Bridge to Okaloosa County Line. Clear right of way of trees within expanded clear zone of 46'.



4455992

SR 292 N PACE BLVD

Non-SIS

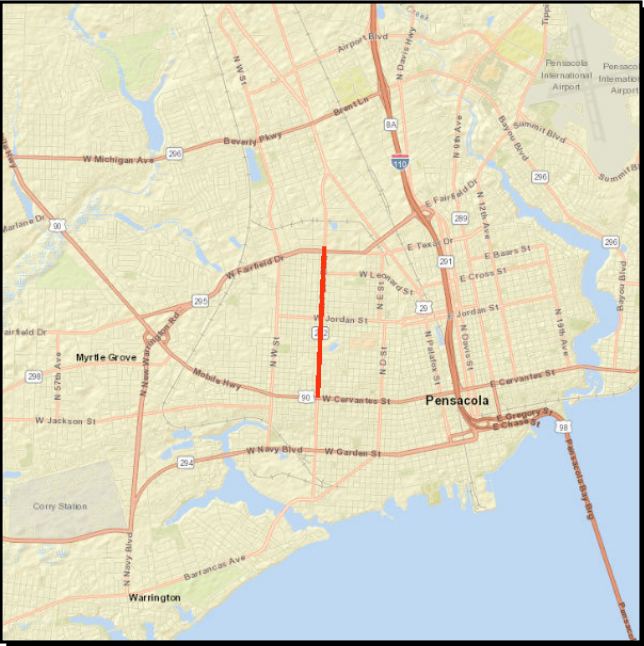

Work Summary: LIGHTING

From: SR 10A (US 90) W CERVANTES ST

To: DELANO ST

Lead Agency: FDOT

Length: 1.759 MI

LRTP #: Final Report p. F-10

Phase	Fund Source	2022/23	2023/24	2024/25	2025/26	2026/27	Total
CST	ACSS	337,000	0	0	0	0	337,000
Total		337,000	0	0	0	0	337,000

Prior Cost < 2022/23: 0

Future Cost > 2026/27: 0

Total Project Cost: 337,000

Project Description: Funding for lighting on SR 292 (North Pace Boulevard) from SR 10A (US 90) West Cervantes Street to Delano Street. New roadway lighting at all existing intersections within project limits.

4456002

SR 296 MICHIGAN AVE

Non-SIS

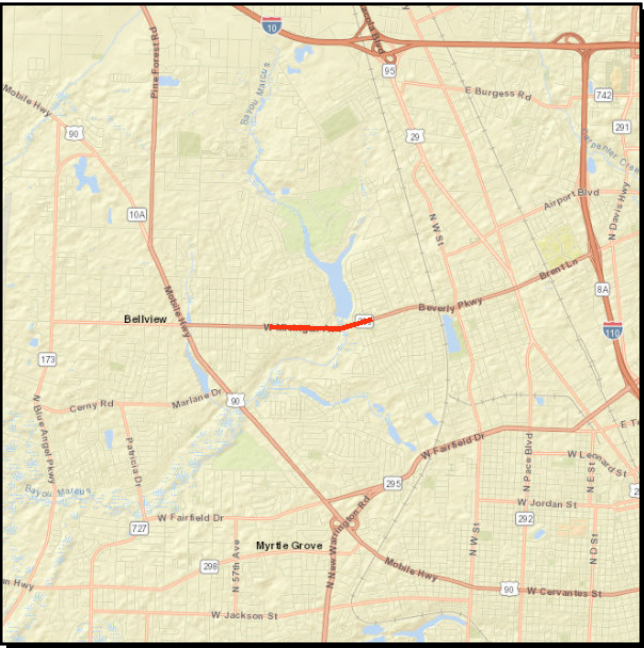

Work Summary: LIGHTING

From: ESPERANTO DR

To: BRISTOL AVE

Lead Agency: FDOT

Length: 1.103 MI

LRTP #: Final Report p. F-10

Phase	Fund Source	2022/23	2023/24	2024/25	2025/26	2026/27	Total
CST	ACSS	210,000	0	0	0	0	210,000
Total		210,000	0	0	0	0	210,000

Prior Cost < 2022/23:0

Future Cost > 2026/27:0

Total Project Cost:210,000

Project Description:Funding for lighting on SR 296 (Michigan Avenue) from Esperanto Drive to Bristol Avenue.  
New roadway lighting at all existing intersections within project limits.

4456031

SR 97

Non-SIS

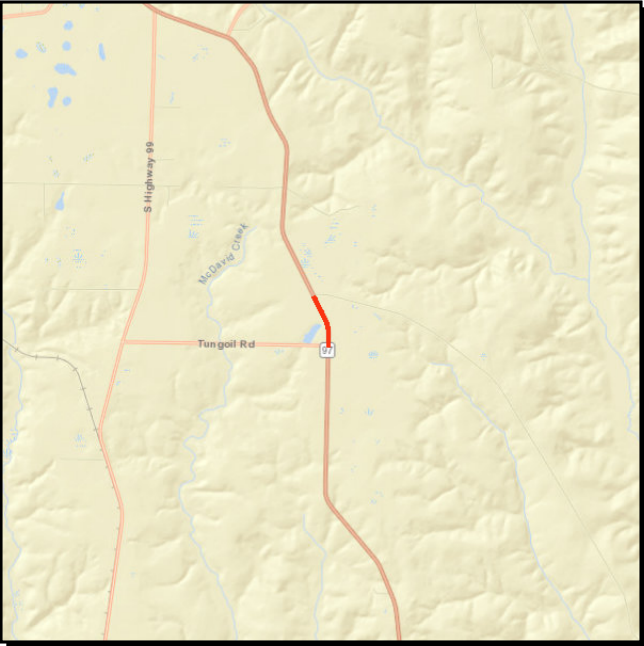

Work Summary: SAFETY PROJECT

From: TUNGOIL RD

To: MASON RD

Lead Agency: FDOT

Length: 0.517 MI

LRTP #: Final Report p. F-10

Phase	Fund Source	2022/23	2023/24	2024/25	2025/26	2026/27	Total
CST	ACSS	139,425	0	0	0	0	139,425
Total		139,425	0	0	0	0	139,425

Prior Cost < 2022/23:

131,590

Future Cost > 2026/27:

0

Total Project Cost:

271,015

Project Description:

This project is NOT within the TPO planning area. Project is included for Rural Work Program reference.  
SR 97 Safety Project from Tungoil Road to Mason Road.



4462761

SR 95 (US 29) PENSACOLA WEIGH STATION

SIS

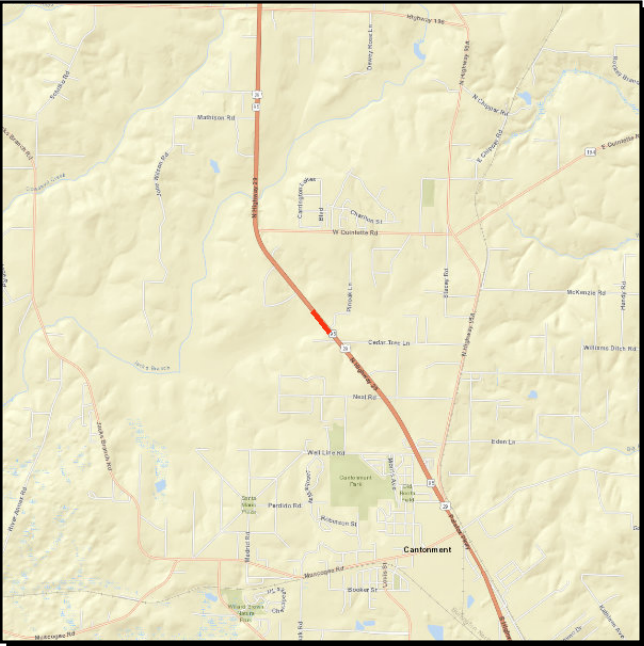

Work Summary: MCCO WEIGH STATION  
STATIC ONLY

From: LIGHTING

To:

Lead Agency: FDOT

Length: .300 MI

LRTP #: Final Report p. F-10

Phase	Fund Source	2022/23	2023/24	2024/25	2025/26	2026/27	Total
CST	DWS	0	202,380	0	0	0	202,380
Total		0	202,380	0	0	0	202,380

Prior Cost < 2022/23:

0

Future Cost > 2026/27:

0

Total Project Cost:

202,380

Project Description:

Funding for Pensacola Weigh Station Lighting at SR 95 (US 29).

4462841

SR 10 (US 90) MOBILE HIGHWAY - PENSACOLA WEIGH STATION

Non-SIS



Work Summary: MCCO WEIGH STATION  
STATIC ONLY

From:

To:

Lead Agency: FDOT

Length: .304 MI

LRTP #: Final Report p. F-10

Phase	Fund Source	2022/23	2023/24	2024/25	2025/26	2026/27	Total
CST	DWS	0	0	262,160	0	0	262,160
Total		0	0	262,160	0	0	262,160

Prior Cost < 2022/23:

0

Future Cost > 2026/27:

0

Total Project Cost:

262,160

Project Description:

Funding for Pensacola Weigh Station Standardized Signage and Pavement Markings at SR 10 (US 90) Mobile Highway.

4462842

SR 10 (US 90) MOBILE HIGHWAY - PENSACOLA WEIGH STATION

Non-SIS



Work Summary: MCCO WEIGH STATION  
STATIC ONLY

From: LIGHTING

To:

Lead Agency: FDOT

Length: .304 MI

LRTP #: Final Report p. F-10

Phase	Fund Source	2022/23	2023/24	2024/25	2025/26	2026/27	Total
CST	DWS	0	0	336,114	0	0	336,114
Total		0	0	336,114	0	0	336,114

Prior Cost < 2022/23: 0

Future Cost > 2026/27: 0

Total Project Cost: 336,114

Project Description: Funding for Pensacola Weigh Station Lighting at SR 10 (US 90) Mobile Highway.

4478481

I-10 PENSACOLA WEIGH STATION

SIS

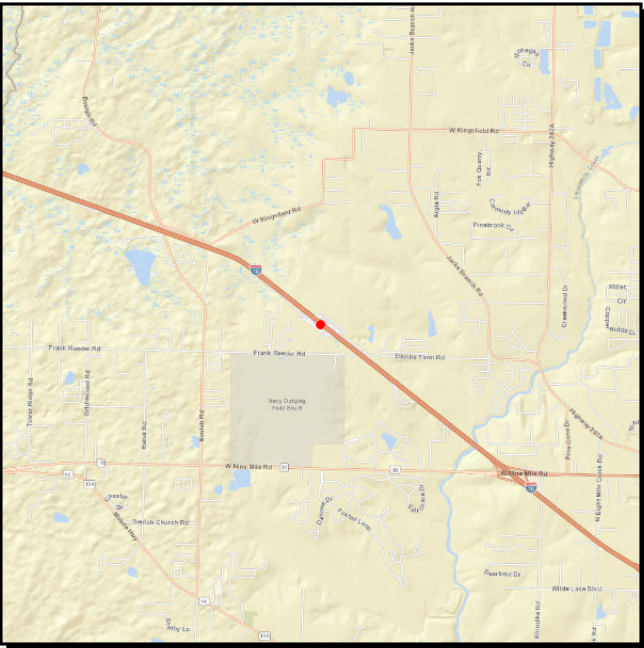

Work Summary: MCCO WEIGH STATION STATIC/WIM				From:	INSPECTION BARN UPGRADES		
				To:			
Lead Agency: FDOT				Length:	1.223 MI		
				LRTP #:	Final Report p. F-10		
Phase	Fund Source	2022/23	2023/24	2024/25	2025/26	2026/27	Total
CST	DWS	0	0	517,583	0	0	517,583
Total		0	0	517,583	0	0	517,583

Prior Cost < 2022/23: 0

Future Cost > 2026/27: 0

Total Project Cost: 517,583

Project Description: Funding for Pensacola Weigh Station Inspection Barn Upgrades at I-10.

4483311

MILTON OPERATIONS CENTER

Non-SIS

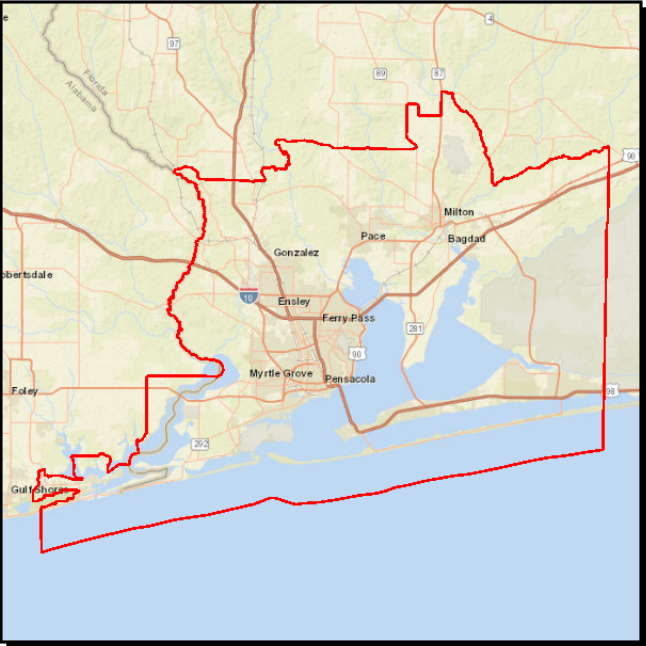

Work Summary: FIXED CAPITAL OUTLAY

From: CHILLER MAINTENANCE

To:

Lead Agency: FDOT

LRTP #: Final Report p. F-10

Phase	Fund Source	2022/23	2023/24	2024/25	2025/26	2026/27	Total
MNT	D	2,000	0	0	0	0	2,000
Total		2,000	0	0	0	0	2,000

Prior Cost < 2022/23: 1,500

Future Cost > 2026/27: 0

Total Project Cost: 3,500

Project Description: Fixed Capital outlay for Chiller Maintenance for the Milton Operations Center.



4483314

MILTON OPERATIONS CENTER

Non-SIS

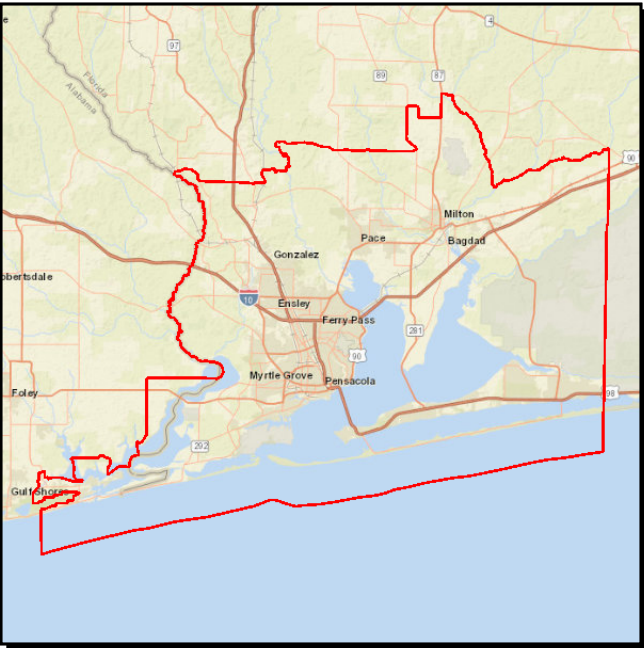

Work Summary: FIXED CAPITAL OUTLAY				From:	EMERGENCY GENERATOR COMPONENTS REPLACEMENT		
				To:			
Lead Agency: FDOT							
				LRTP #:	Final Report p. F-10		
Phase	Fund Source	2022/23	2023/24	2024/25	2025/26	2026/27	Total
MNT	D	5,200	5,200	5,200	5,200	0	20,800
Total		5,200	5,200	5,200	5,200	0	20,800

Prior Cost < 2022/23:

5,200

Future Cost > 2026/27:

0

Total Project Cost:

26,000

Project Description:

Fixed Capital outlay for Emergency Generator Components Replacement for the Milton Operations Center.

4483315

MILTON OPERATIONS CENTER

Non-SIS

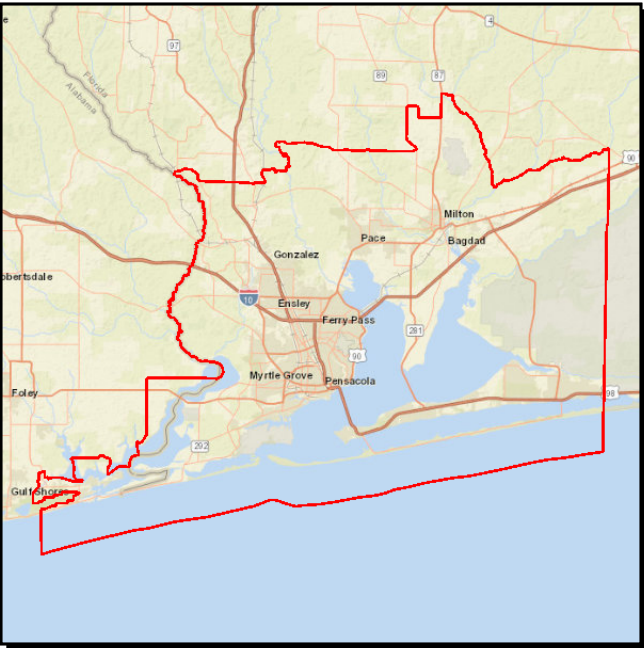

Work Summary: FIXED CAPITAL OUTLAY

From: PAINTING INTERIOR

To:

Lead Agency: FDOT

LRTP #: Final Report p. F-10

Phase	Fund Source	2022/23	2023/24	2024/25	2025/26	2026/27	Total
MNT	D	5,000	3,500	0	0	0	8,500
Total		5,000	3,500	0	0	0	8,500

Prior Cost < 2022/23: 2,500

Future Cost > 2026/27: 0

Total Project Cost: 11,000

Project Description: Fixed Capital outlay for Painting Interior for the Milton Operations Center.

4483316

MILTON OPERATIONS CENTER

Non-SIS

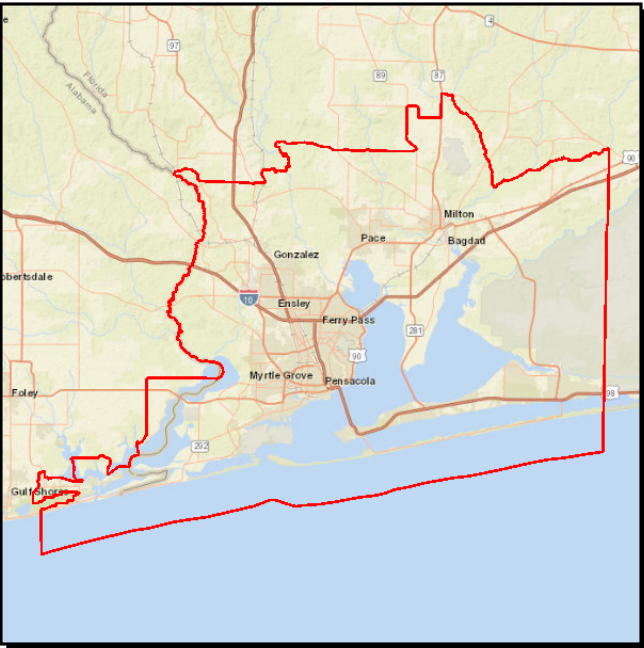

Work Summary: FIXED CAPITAL OUTLAY

From: PAINTING/CLEANING EXTERIOR

To:

Lead Agency: FDOT

LRTP #: Final Report p. F-10

Phase	Fund Source	2022/23	2023/24	2024/25	2025/26	2026/27	Total
MNT	D	3,500	4,000	0	0	0	7,500
Total		3,500	4,000	0	0	0	7,500

Prior Cost < 2022/23: 2,500

Future Cost > 2026/27: 0

Total Project Cost: 10,000

Project Description: Fixed Capital outlay for Painting/Cleaning Exterior for the Milton Operations Center.



4499631

MILTON OPERATIONS CENTER

Non-SIS

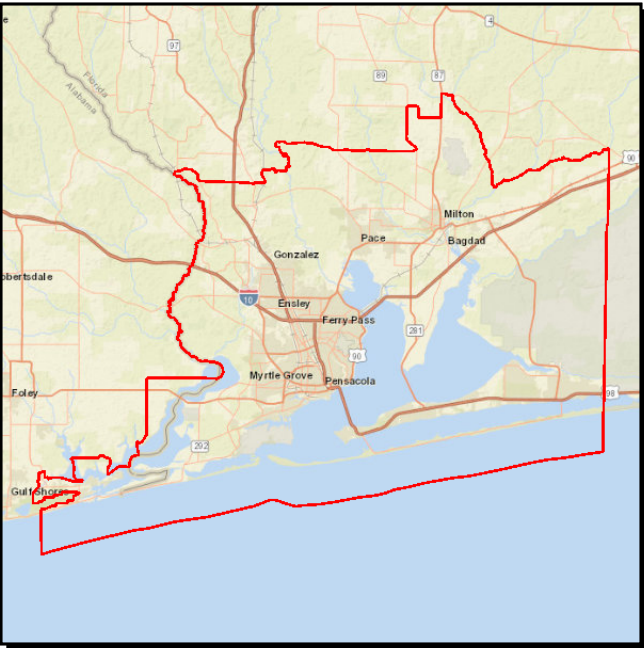

Work Summary: FIXED CAPITAL OUTLAY

From: PLUMBING FAUCETS/VALVES REPLACEMENT

To:

Lead Agency: FDOT

LRTP #: Final Report p. F-10

Phase	Fund Source	2022/23	2023/24	2024/25	2025/26	2026/27	Total
MNT	D	2,500	2,500	0	0	0	5,000
Total		2,500	2,500	0	0	0	5,000

Prior Cost < 2022/23: 0

Future Cost > 2026/27: 0

Total Project Cost: 5,000

Project Description: Fixed Capital Outlay for Plumbing Faucets/Valves Replacement for the Milton Operations Center.

4499641

MILTON OPERATIONS CENTER

Non-SIS

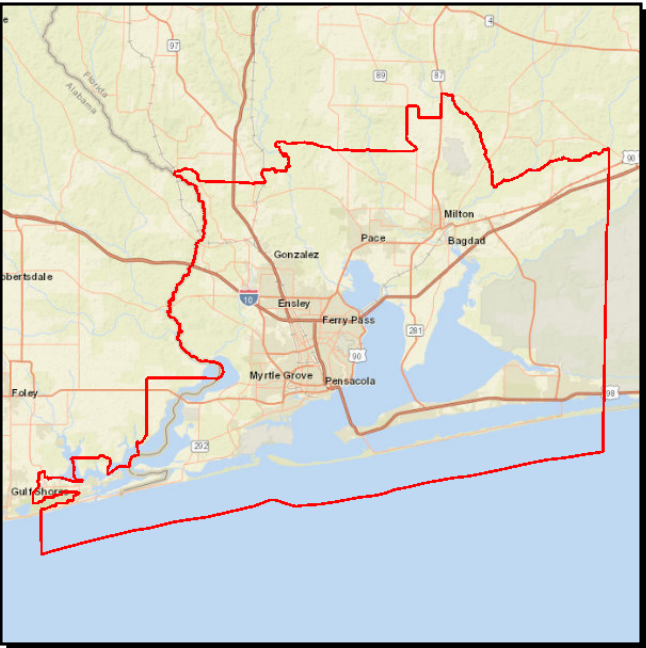

Work Summary: FIXED CAPITAL OUTLAY

From: SECURITY - BOLLARDS/DURESS ALARM

To:

Lead Agency: FDOT

LRTP #: Final Report p. F-10

Phase	Fund Source	2022/23	2023/24	2024/25	2025/26	2026/27	Total
CST	FCO	50,000	0	0	0	0	50,000
Total		50,000	0	0	0	0	50,000

Prior Cost < 2022/23: 0

Future Cost > 2026/27: 0

Total Project Cost: 50,000

Project Description: Fixed Capital Outlay for Security-Bollards/Duress Alarm at the Milton Operations Center.

4510041

CR 4543 N "W" ST

Non-SIS

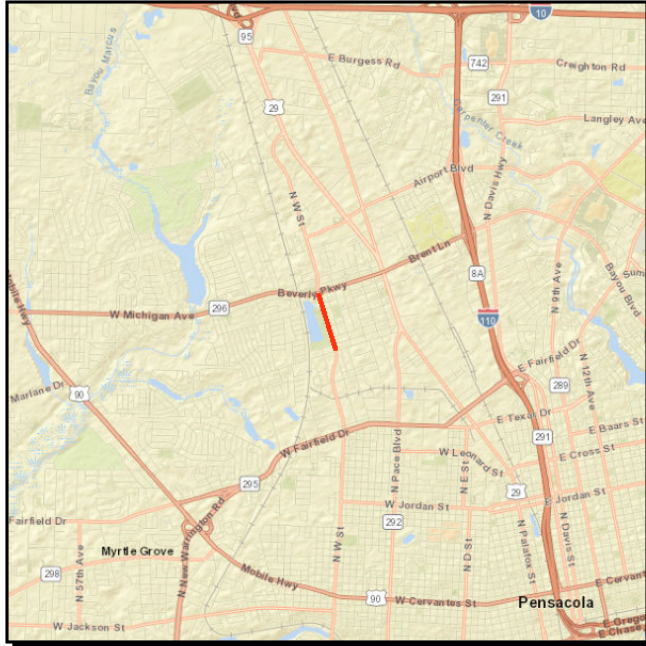

Work Summary: LIGHTING

From: MASSACHUSETTS AVE

To: SR 296 BEVERLY PKWY

Lead Agency: FDOT

Length: 0.591 MI

LRTP #: Final Report p. F-10

Phase	Fund Source	2022/23	2023/24	2024/25	2025/26	2026/27	Total
PE	ACSS	0	82,500	0	0	0	82,500
CEI	ACSS	0	0	500	0	0	500
CST	ACSS	0	0	5,000	0	0	5,000
<b>Total</b>		<b>0</b>	<b>82,500</b>	<b>5,500</b>	<b>0</b>	<b>0</b>	<b>88,000</b>

Prior Cost < 2022/23: 0

Future Cost > 2026/27: 0

Total Project Cost: 88,000

Project Description: Funding for lighting on CR 4543 North "W" Street from Massachusetts Avenue to SR 296 Beverly Parkway. Full Lighting via Utility Agreement with Florida Power and Light.

4515241

REGIONAL TRAFFIC MANAGEMENT CENTER

Non-SIS

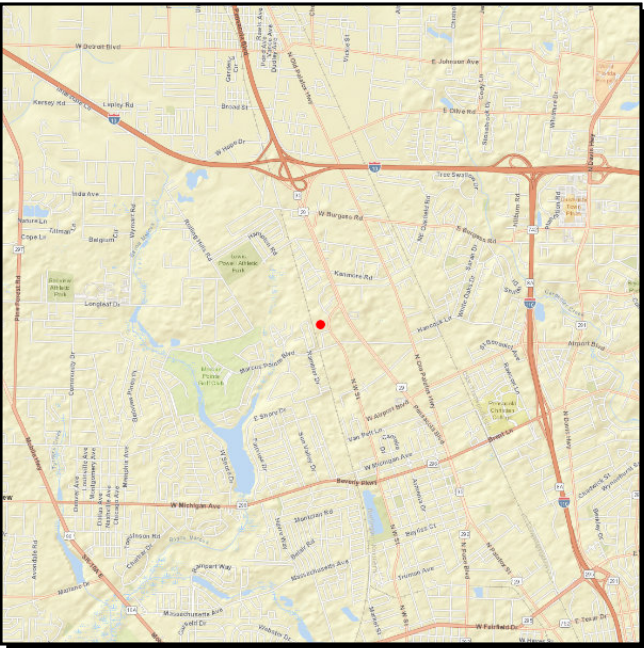

Work Summary: TRAFFIC MANAGEMENT CENTERS

From:

To:

Lead Agency: FDOT

LRTP #: #1 in Amend. Report p. D-3

Phase	Fund Source	2022/23	2023/24	2024/25	2025/26	2026/27	Total
PE	GFSU	1,686,268	0	0	0	0	1,686,268
Total		1,686,268	0	0	0	0	1,686,268

Prior Cost < 2022/23: 0

Future Cost > 2026/27: 0

Total Project Cost: 1,686,268

Project Description: TPO Non-SIS Priority #1.  
Design of new TMC Facility; LAP with ECRC.

## **Section 7 - Public Transportation**

---

4156062

WEST FL REGIONAL PLN

Non-SIS

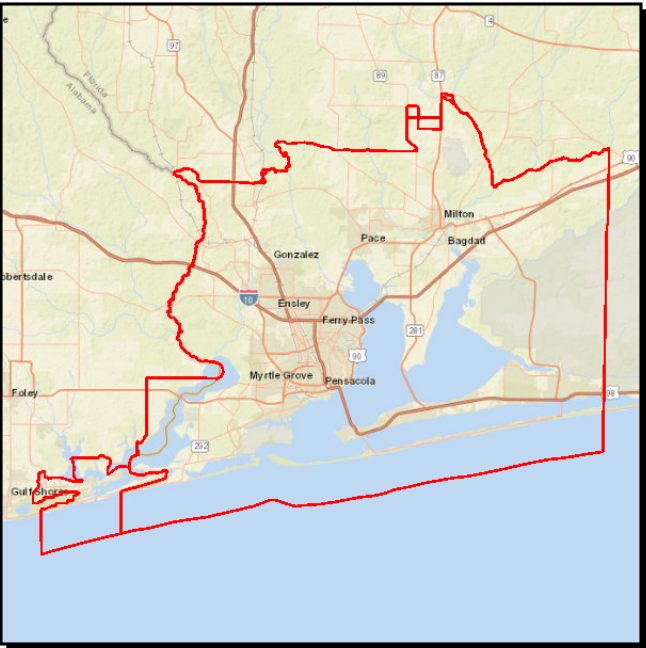

**Work Summary:** COMMUTER TRANS.  
ASSISTANCE

**From:** REGIONAL COMMUTER

**To:** ASSISTANCE

**Lead Agency:** WFRPC

**LRTP #:** Final Report p. 1-8

Phase	Fund Source	2022/23	2023/24	2024/25	2025/26	2026/27	Total
OPS	DDR	230,000	237,703	0	250,000	253,500	971,203
OPS	DPTO	0	0	244,917	0	0	244,917
Total		230,000	237,703	244,917	250,000	253,500	1,216,120

**Prior Cost < 2022/23:** 2,078,416

**Future Cost > 2026/27:** 0

**Total Project Cost:** 3,294,536

**Project Description:** Emerald Coast Regional Council regional commuter assistance.



4213683

ESCAMBIA COUNTY

Non-SIS

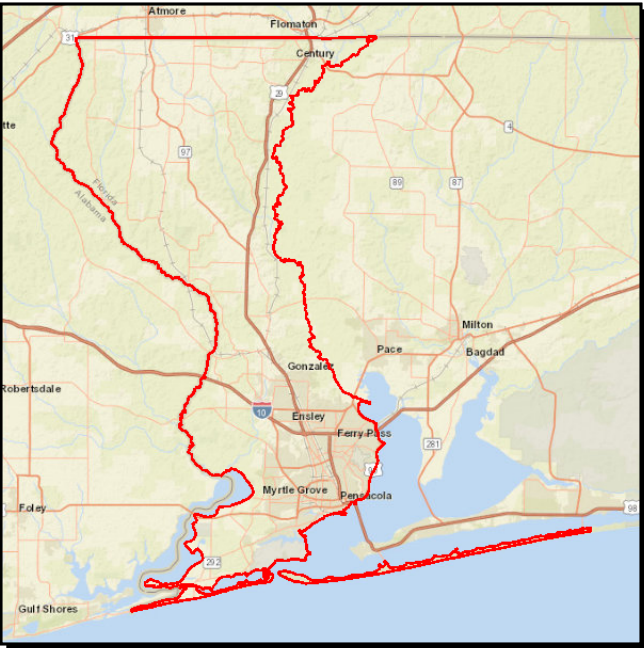

<b>Work Summary:</b> OPERATING/ADMIN. ASSISTANCE				<b>From:</b>	TRANSIT		
				<b>To:</b>	NON-URBANIZED AREA 5311		
<b>Lead Agency:</b> Escambia							
				<b>LRTP #:</b>	#31 in Final Report p. 7-57		
<b>Phase</b>	<b>Fund Source</b>	<b>2022/23</b>	<b>2023/24</b>	<b>2024/25</b>	<b>2025/26</b>	<b>2026/27</b>	<b>Total</b>
PS	DU	200,000	210,000	220,000	230,000	235,000	<b>1,095,000</b>
PS	LF	200,000	210,000	220,000	230,000	235,000	<b>1,095,000</b>
<b>Total</b>		<b>400,000</b>	<b>420,000</b>	<b>440,000</b>	<b>460,000</b>	<b>470,000</b>	<b>2,190,000</b>

Prior Cost < 2022/23:1,446,623

Future Cost > 2026/27:0

Total Project Cost:3,636,623

Project Description:TPO Public Transportation Project Priority.  
Escambia County transit operating / administrative assistance funding.

4213713

SANTA ROSA COUNTY

Non-SIS

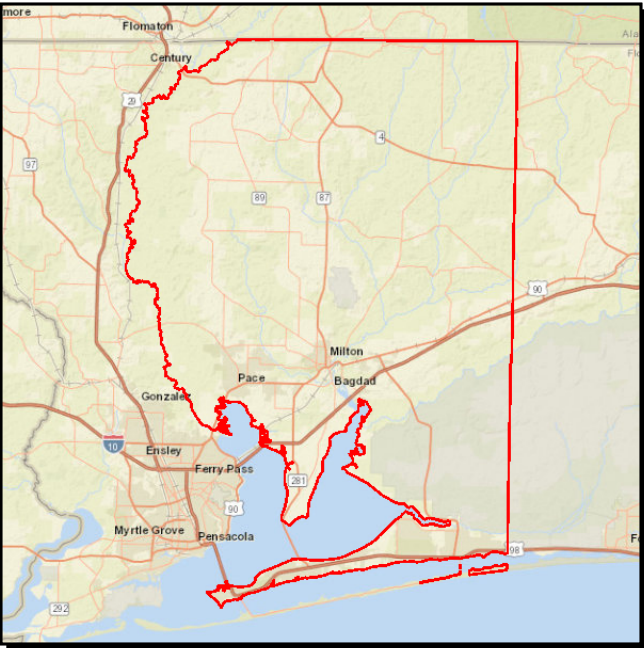

**Work Summary:** OPERATING/ADMIN.  
ASSISTANCE

**From:** SANTA ROSA COUNTY

**To:** FTA SECTION 5310  
CAPITAL-OPERATING

**Lead Agency:** Santa Rosa

**LRTP #:** #31 in Final Report p.  
7-57

Phase	Fund Source	2022/23	2023/24	2024/25	2025/26	2026/27	Total
CAP	FTA	150,000	150,000	0	0	0	300,000
CAP	LF	37,500	37,500	0	0	0	75,000
Total		187,500	187,500	0	0	0	375,000

**Prior Cost < 2022/23:** 1,312,500

**Future Cost > 2026/27:** 0

**Total Project Cost:** 1,687,500

**Project Description:** TPO Public Transportation Project Priority.  
Santa Rosa County operating/administrative assistance funding to enhance mobility for seniors and persons with Disabilities in Santa Rosa County.



4213714

SANTA ROSA COUNTY

Non-SIS

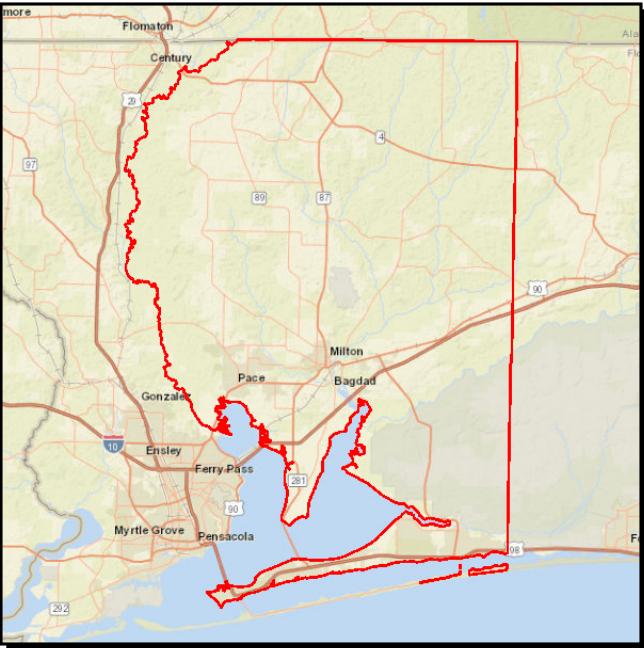

<b>Work Summary:</b> OPERATING/ADMIN. ASSISTANCE				<b>From:</b>	TRANSIT		
				<b>To:</b>	NON-URBANIZED AREA 5311		
<b>Lead Agency:</b> Santa Rosa							
				<b>LRTP #:</b>	#31 in Final Report p. 7-57		
<b>Phase</b>	<b>Fund Source</b>	<b>2022/23</b>	<b>2023/24</b>	<b>2024/25</b>	<b>2025/26</b>	<b>2026/27</b>	<b>Total</b>
PS	DU	125,000	135,000	142,000	142,000	150,000	<b>694,000</b>
PS	LF	125,000	135,000	142,000	142,000	150,000	<b>694,000</b>
<b>Total</b>		<b>250,000</b>	<b>270,000</b>	<b>284,000</b>	<b>284,000</b>	<b>300,000</b>	<b>1,388,000</b>

Prior Cost < 2022/23:

705,386

Future Cost > 2026/27:

0

Total Project Cost:

2,093,386

Project Description:

TPO Public Transportation Project Priority.  
Santa Rosa County Transit operating/adminstrative assistance funding for non-urbanized area transportation in Santa Rosa County.

4217172

FLORIDA-ALABAMA TPO

Non-SIS

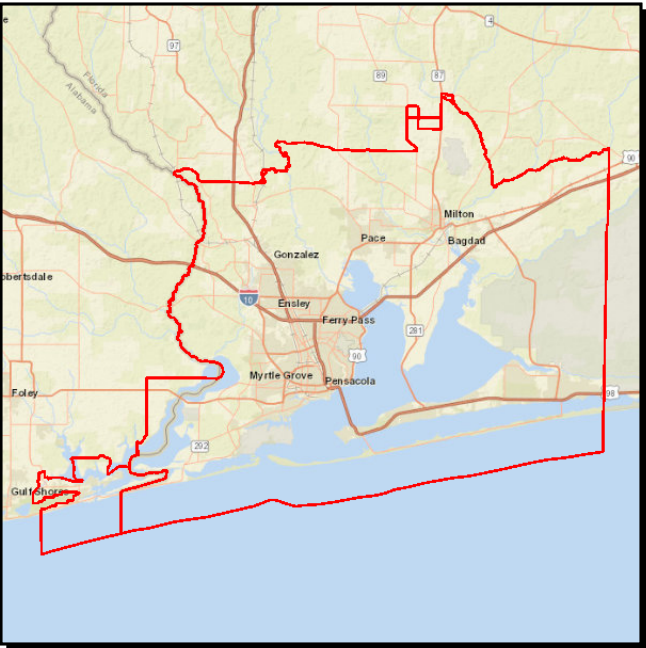

Work Summary: MODAL SYSTEMS  
PLANNING

From:  
  
To: SECTION 5305

Lead Agency: TPO

LRTP #: #31 in Final Report p.  
7-57

Phase	Fund Source	2022/23	2023/24	2024/25	2025/26	2026/27	Total
PLN	DU	167,689	172,720	177,901	180,808	0	699,118
PLN	DPTO	20,960	21,589	22,237	22,601	0	87,387
PLN	LF	20,960	21,589	22,237	22,601	0	87,387
Total		209,609	215,898	222,375	226,010	0	873,892

Prior Cost < 2022/23: 1,853,089  
Future Cost > 2026/27: 0  
Total Project Cost: 2,726,981  
Project Description: TPO Public Transportation Project Priority.  
Florida Alabama TPO FTA 5305 Planning Grant.

4222571

ESCAMBIA COUNTY

Non-SIS

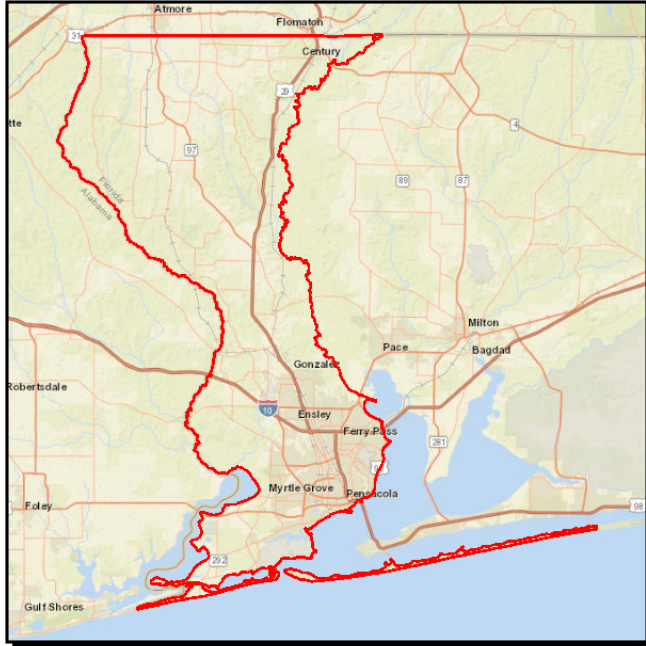

**Work Summary:** OPERATING FOR FIXED ROUTE

**From:** ECAT TRANSIT

**To:** OPERATING ASSISTANCE

**Lead Agency:** Escambia

**LRTP #:** #31 in Final Report p. 7-57

Phase	Fund Source	2022/23	2023/24	2024/25	2025/26	2026/27	Total
OPS	DDR	1,112,688	0	0	1,215,865	0	2,328,553
OPS	LF	1,112,688	1,146,069	1,180,451	1,215,865	1,252,341	5,907,414
OPS	DPTO	0	1,146,069	1,180,451	0	1,252,341	3,578,861
<b>Total</b>		<b>2,225,376</b>	<b>2,292,138</b>	<b>2,360,902</b>	<b>2,431,730</b>	<b>2,504,682</b>	<b>11,814,828</b>

**Prior Cost < 2022/23:** 17,990,055

**Future Cost > 2026/27:** 0

**Total Project Cost:** 29,804,883

**Project Description:** TPO Public Transportation Project Priority.  
Escambia County ECAT operating assistance.

4222601

ESCAMBIA COUNTY

Non-SIS

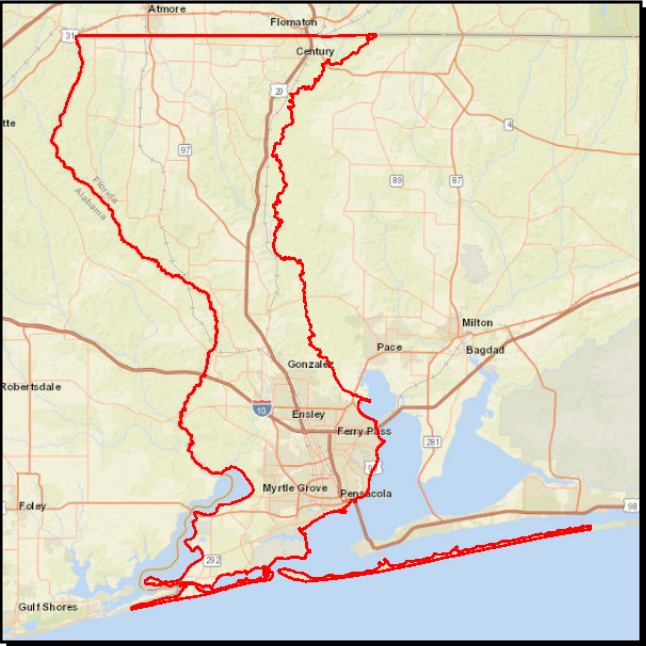

<b>Work Summary:</b> URBAN CORRIDOR IMPROVEMENTS		<b>From:</b> CORRIDOR ECAT TRANSIT					
		<b>To:</b> OPERATING ASSISTANCE					
<b>Lead Agency:</b> Escambia							
		<b>LRTP #:</b> #31 in Final Report p. 7-57					
Phase	Fund Source	2022/23	2023/24	2024/25	2025/26	2026/27	Total
OPS	DDR	458,649	449,813	0	479,657	0	1,388,119
OPS	DPTO	0	0	468,307	0	0	468,307
<b>Total</b>		<b>458,649</b>	<b>449,813</b>	<b>468,307</b>	<b>479,657</b>	<b>0</b>	<b>1,856,426</b>

Prior Cost < 2022/23: 6,169,738

Future Cost > 2026/27: 0

Total Project Cost: 8,026,164

Project Description: Public Transportation Project Priority.  
Corridor ECAT Transit Assistance for Davis Hwy (SR291).

4292621

ESCAMBIA COUNTY

Non-SIS

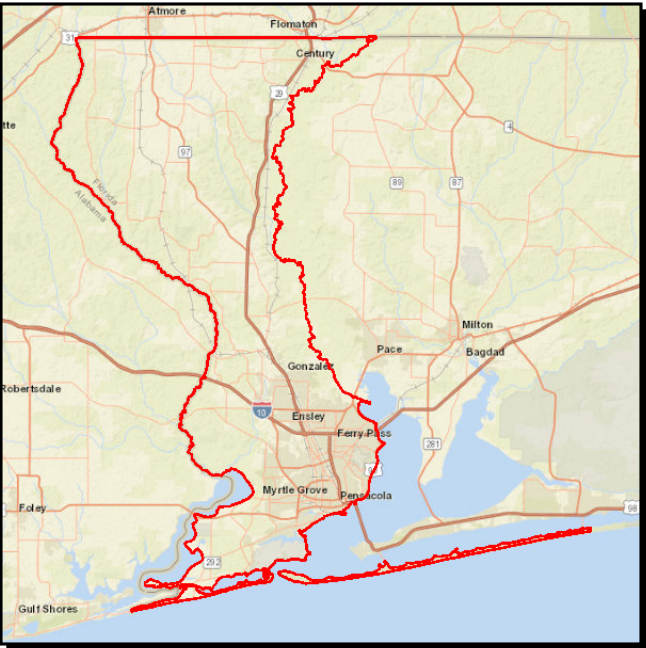

**Work Summary:** CAPITAL FOR FIXED ROUTE **From:** ECAT  
**To:** SECTION 5307

**Lead Agency:** Escambia

**LRTP #:** #31 in Final Report p. 7-57

Phase	Fund Source	2022/23	2023/24	2024/25	2025/26	2026/27	Total
CAP	FTA	4,400,000	2,200,000	0	0	0	6,600,000
CAP	LF	1,100,000	550,000	0	0	0	1,650,000
Total		5,500,000	2,750,000	0	0	0	8,250,000

**Prior Cost < 2022/23:** 19,250,000  
**Future Cost > 2026/27:** 0  
**Total Project Cost:** 27,500,000  
**Project Description:** TPO Public Transportation Project Priority.  
Escambia County capital for a fixed route.



4309952

ESCAMBIA COUNTY

Non-SIS

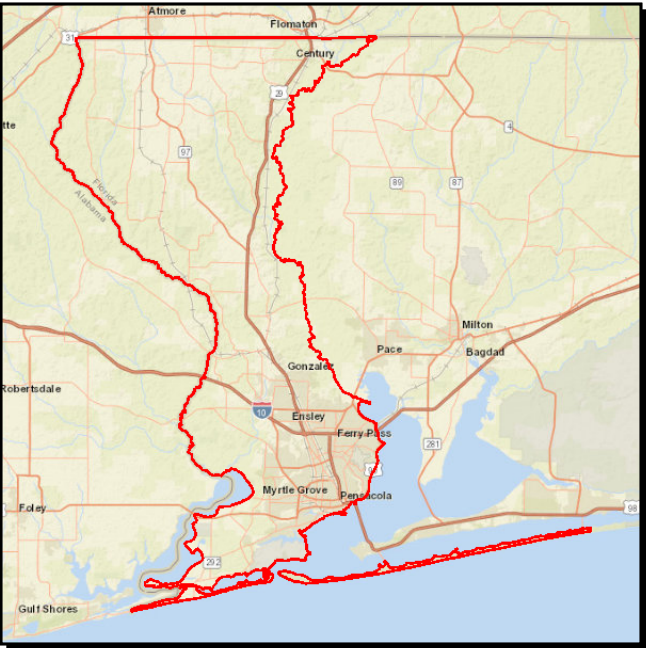

**Work Summary:** CAPITAL FOR FIXED ROUTE **From:** ECAT  
**To:** SECTION 5310 CAP-OP

**Lead Agency:** Escambia

**LRTP #:** #31 in Final Report p. 7-57

Phase	Fund Source	2022/23	2023/24	2024/25	2025/26	2026/27	Total
CAP	FTA	350,000	350,000	0	0	0	700,000
CAP	LF	87,500	87,500	0	0	0	175,000
Total		437,500	437,500	0	0	0	875,000

**Prior Cost < 2022/23:** 4,185,160  
**Future Cost > 2026/27:** 0  
**Total Project Cost:** 5,060,160  
**Project Description:** TPO Public Transportation Project Priority.  
Escambia County capital/operating for Seniors with Disabilities.

4309953

ESCAMBIA COUNTY

Non-SIS

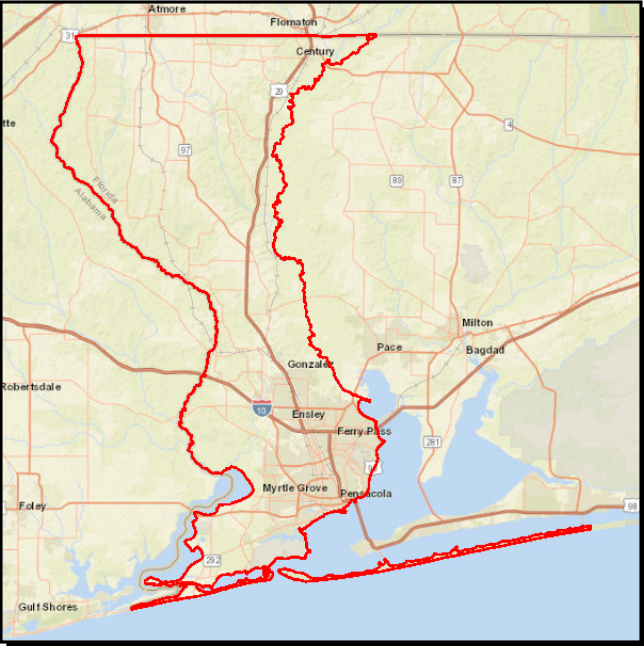

Work Summary: OPERATING FOR FIXED ROUTE

From: ECAT

To: SECTION 5307 OPERATING

Lead Agency: Escambia

LRTP #: #31 in Final Report p. 7-57

Phase	Fund Source	2022/23	2023/24	2024/25	2025/26	2026/27	Total
OPS	LF	1,000,000	1,000,000	0	0	0	2,000,000
OPS	FTA	1,000,000	1,000,000	0	0	0	2,000,000
Total		2,000,000	2,000,000	0	0	0	4,000,000

Prior Cost < 2022/23: 29,600,000

Future Cost > 2026/27: 0

Total Project Cost: 33,600,000

Project Description: TPO Public Transportation Project Priority.  
Escambia County Operating Assistance.

4309954

ESCAMBIA COUNTY

Non-SIS

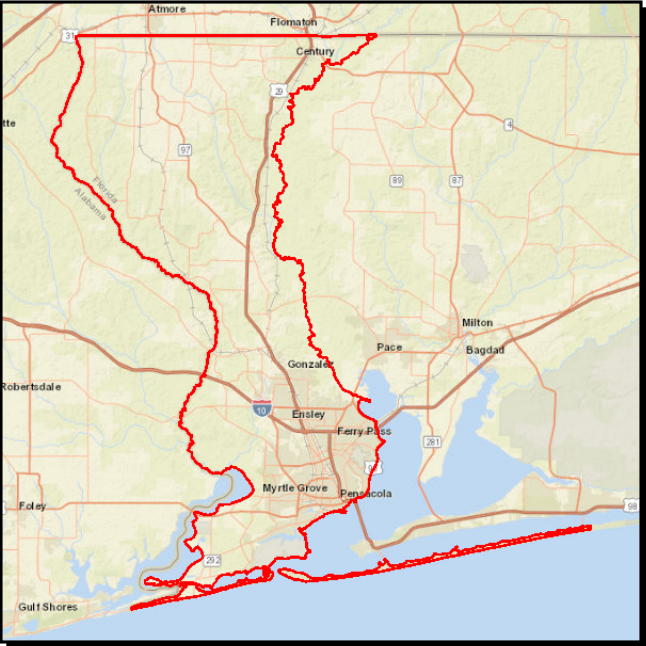

**Work Summary:** CAPITAL FOR FIXED ROUTE **From:** ECAT  
**To:** SECTION 5339 CAPITAL

**Lead Agency:** Escambia

**LRTP #:** #31 in Final Report p. 7-57

Phase	Fund Source	2022/23	2023/24	2024/25	2025/26	2026/27	Total
CAP	FTA	300,084	300,084	0	0	0	600,168
CAP	LF	75,021	75,021	0	0	0	150,042
Total		375,105	375,105	0	0	0	750,210

**Prior Cost < 2022/23:** 3,751,050  
**Future Cost > 2026/27:** 0  
**Total Project Cost:** 4,501,260  
**Project Description:** TPO Public Transportation Project Priority.  
Buses and Bus Facilities.



---

**Section 8 - Aviation**

---



Phase	Fund Source	2022/23	2023/24	2024/25	2025/26	2026/27	Total
CAP	DDR	120,000	0	0	0	0	120,000
CAP	LF	30,000	0	0	0	0	30,000
<b>Total</b>		<b>150,000</b>	<b>0</b>	<b>0</b>	<b>0</b>	<b>0</b>	<b>150,000</b>

**Project Description:** TPO Peter Prince Field Project Priority #1 in FY23.  
Upgrade Security Fence at Peter Prince Field.

4159314

PETER PRINCE FIELD

Non-SIS



**Work Summary:** AVIATION SAFETY PROJECT **From:** REPLACE/UPGRADE RUNWAY AND TAXIWAY LIGHTING

**To:**

**Lead Agency:** Santa Rosa

**LRTP #:** Final Report p. F-6

Phase	Fund Source	2022/23	2023/24	2024/25	2025/26	2026/27	Total
CAP	DDR	160,000	0	0	0	0	160,000
CAP	LF	40,000	0	0	0	0	40,000
Total		200,000	0	0	0	0	200,000

**Prior Cost < 2022/23:** 0

**Future Cost > 2026/27:** 0

**Total Project Cost:** 200,000

**Project Description:** TPO Peter Prince Field Project Priority #2 in FY23.  
Replace/Upgrade Runway and Taxiway Lighting at Peter Prince Field.

4203004

PENSACOLA INTERNATIONAL AIRPORT

SIS

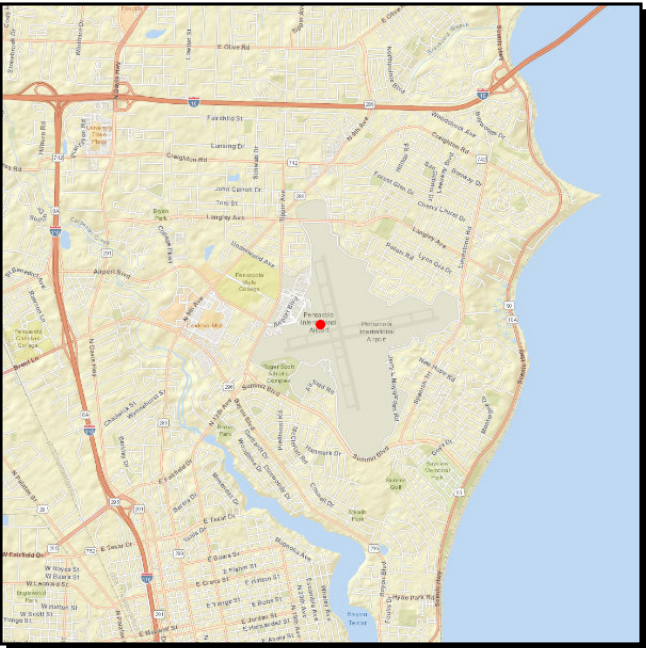

**Work Summary:** AVIATION SAFETY PROJECT **From:** AIRPORT

**To:** CONST GENERAL AVIATION RAMP EXPANSION

**Lead Agency:** City of Pensacola

**LRTP #:** Final Report p. F-6

Phase	Fund Source	2022/23	2023/24	2024/25	2025/26	2026/27	Total
CAP	DPTO	150,000	0	0	0	0	150,000
CAP	LF	150,000	0	0	0	0	150,000
CAP	FAA	2,700,000	0	0	0	0	2,700,000
Total		3,000,000	0	0	0	0	3,000,000

**Prior Cost < 2022/23:** 0

**Future Cost > 2026/27:** 0

**Total Project Cost:** 3,000,000

**Project Description:** TPO Pensacola International Airport Project Priority #2 in FY23.  
Pensacola International Airport Construct General Aviation Ramp Expansion.

4203005

PENSACOLA INTERNATIONAL AIRPORT

SIS

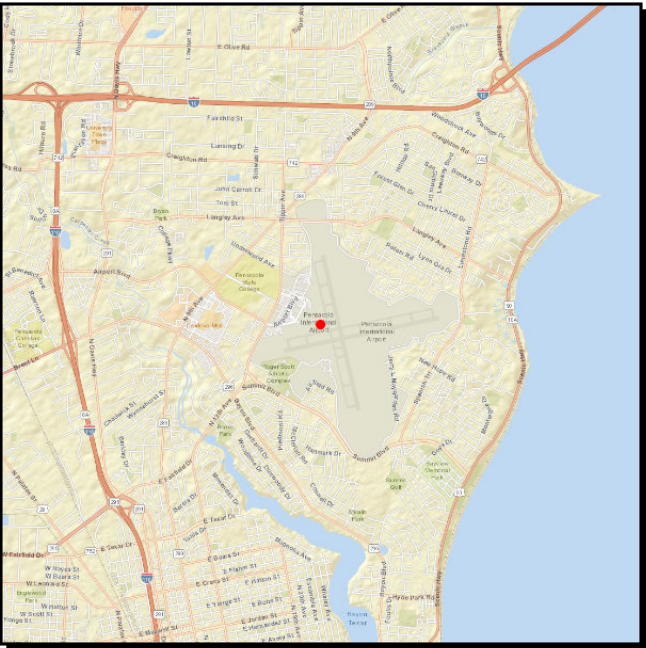

Work Summary: AVIATION CAPACITY PROJECT

From: AIRPORT

To: CONSTRUCT INDUSTRIAL APRON

Lead Agency: City of Pensacola

LRTP #: Final Report p. F-6

Phase	Fund Source	2022/23	2023/24	2024/25	2025/26	2026/27	Total
CAP	DPTO	500,000	0	0	0	0	500,000
CAP	LF	500,000	0	0	0	0	500,000
CAP	FAA	9,000,000	0	0	0	0	9,000,000
Total		10,000,000	0	0	0	0	10,000,000

Prior Cost < 2022/23:

Future Cost > 2026/27:

Total Project Cost:

Project Description:

0

0

10,000,000

TPO Pensacola International Airport Project Priority #1 in FY23.  
Pensacola International Airport Construct Industrial Apron.

4203006

PENSACOLA INTERNATIONAL AIRPORT

SIS

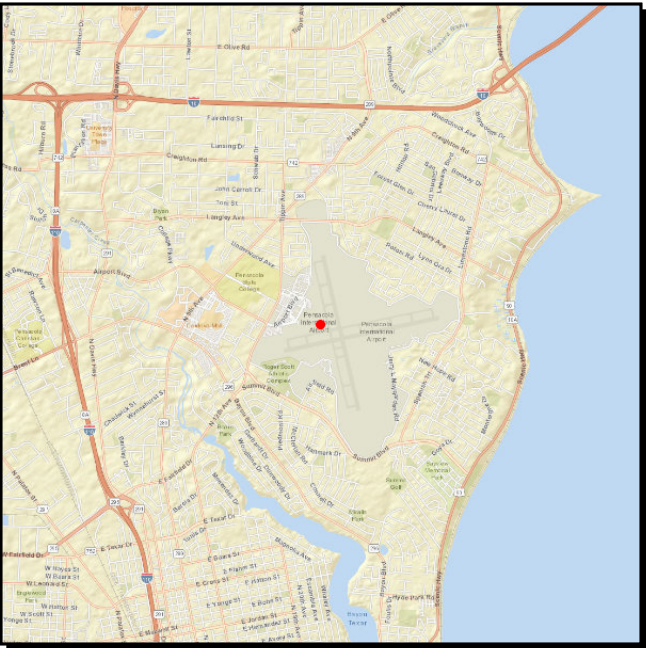

Work Summary: AVIATION PRESERVATION PROJECT

From: AIRPORT

To: TAXIWAY C & D REHAB - DESIGN

Lead Agency: City of Pensacola

LRTP #: Final Report p. F-6

Phase	Fund Source	2022/23	2023/24	2024/25	2025/26	2026/27	Total
CAP	DPTO	25,000	0	0	0	0	25,000
CAP	LF	25,000	0	0	0	0	25,000
Total		50,000	0	0	0	0	50,000

Prior Cost < 2022/23:

Future Cost > 2026/27:

Total Project Cost:

Project Description:

0

0

50,000

TPO Pensacola International Airport Project Priorities #5 in FY23.  
Pensacola International Airport Taxiway C&D Rehab-Design.



4256338

PETER PRINCE FIELD

Non-SIS



**Work Summary:** AVIATION  
REVENUE/OPERATIONAL

**From:** DESIGN & CONSTRUCT  
T-HANGARS & APRON

**Lead Agency:** Santa Rosa

**LRTP #:** Final Report p. F-6

Phase	Fund Source	2022/23	2023/24	2024/25	2025/26	2026/27	Total
CAP	DDR	0	600,000	0	0	0	600,000
CAP	LF	0	150,000	0	0	0	150,000
Total		0	750,000	0	0	0	750,000

**Prior Cost < 2022/23:** 0

**Future Cost > 2026/27:** 0

**Total Project Cost:** 750,000

**Project Description:** TPO Peter Prince Field Project Priority #1 in FY24.  
Design and Construct T Hangars & Apron at Peter Prince Field.

4357178

PENSACOLA INTERNATIONAL AIRPORT

SIS



Work Summary: AVIATION CAPACITY PROJECT

From: AIRPORT

To: CONSTRUCT INDUSTRIAL APRON PH II

Lead Agency: City of Pensacola

LRTP #: Final Report p. F-6

Phase	Fund Source	2022/23	2023/24	2024/25	2025/26	2026/27	Total
CAP	DPTO	0	500,000	0	0	0	500,000
CAP	LF	0	500,000	0	0	0	500,000
CAP	FAA	0	9,000,000	0	0	0	9,000,000
Total		0	10,000,000	0	0	0	10,000,000

Prior Cost < 2022/23:

0

Future Cost > 2026/27:

0

Total Project Cost:

10,000,000

Project Description:

TPO Pensacola International Airport Project Priority #1 in FY24.  
Pensacola International Airport Construct Industrial Apron Phase II.



4357179

PENSACOLA INTERNATIONAL AIRPORT

SIS



**Work Summary:** AVIATION CAPACITY PROJECT

**From:** AIRPORT

**To:** CONSTRUCT GENERAL AVIATION RAMP EXT

**Lead Agency:** City of Pensacola

**LRTP #:** Final Report p. F-6

Phase	Fund Source	2022/23	2023/24	2024/25	2025/26	2026/27	Total
CAP	DPTO	0	150,000	0	0	0	150,000
CAP	LF	0	150,000	0	0	0	150,000
CAP	FAA	0	2,700,000	0	0	0	2,700,000
Total		0	3,000,000	0	0	0	3,000,000

**Prior Cost < 2022/23:** 0

**Future Cost > 2026/27:** 0

**Total Project Cost:** 3,000,000

**Project Description:** TPO Pensacola International Airport Project Priority #3 in FY24.  
Pensacola International Airport Construction General Aviation Ramp Expansion.

4414942

PENSACOLA INTERNATIONAL AIRPORT

SIS

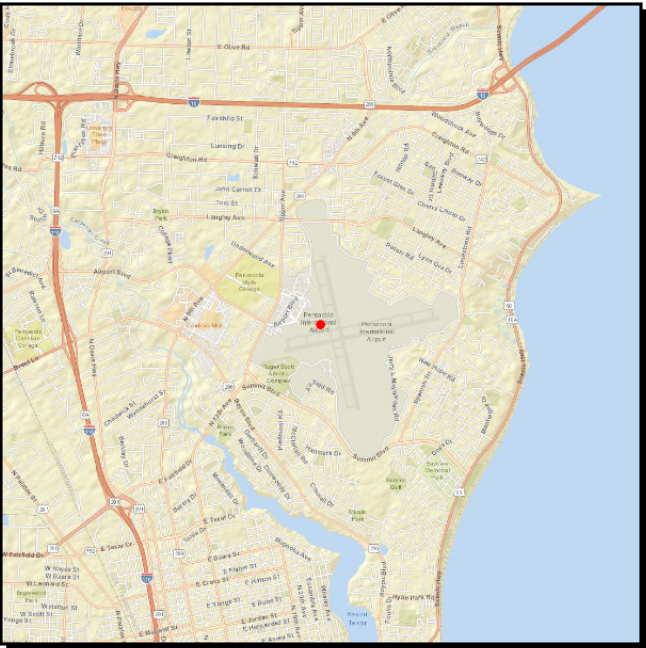

Work Summary: AVIATION  
REVENUE/OPERATIONAL

From: AIRPORT

To: FACILITIES DEVELOPMENT

Lead Agency: City of Pensacola

LRTP #: Final Report p. F-6

Phase	Fund Source	2022/23	2023/24	2024/25	2025/26	2026/27	Total
CAP	DPTO	2,000,000	0	0	0	0	2,000,000
CAP	LF	2,000,000	0	0	0	0	2,000,000
Total		4,000,000	0	0	0	0	4,000,000

Prior Cost < 2022/23:

89,000,000

Future Cost > 2026/27:

0

Total Project Cost:

93,000,000

Project Description:

TPO Pensacola International Airport Project Priority #2 in FY23.  
Commercial Aircraft Maintenance Repair Overhaul (MRO) Campus Expansion.

4466451

PENSACOLA INTERNATIONAL AIRPORT

SIS



Work Summary: AVIATION  
REVENUE/OPERATIONAL

From: AIRPORT

To: RUNWAY 35 MALSR INSTALLATION

Lead Agency: City of Pensacola

LRTP #: Final Report p. F-6

Phase	Fund Source	2022/23	2023/24	2024/25	2025/26	2026/27	Total
CAP	DDR	0	0	1,325,000	0	0	1,325,000
CAP	LF	0	0	1,325,000	0	0	1,325,000
Total		0	0	2,650,000	0	0	2,650,000

Prior Cost < 2022/23:

0

Future Cost > 2026/27:

0

Total Project Cost:

2,650,000

Project Description:

TPO Pensacola International Airport Project Priority #2 in FY25.  
Pensacola International Airport Runway 35 MALSR installation.

4466501

PENSACOLA INTERNATIONAL AIRPORT

SIS



Work Summary: AVIATION  
REVENUE/OPERATIONAL

From: AIRPORT

To: RUNWAY 26 MALSR INSTALLATION

Lead Agency: City of Pensacola

LRTP #: Final Report p. F-6

Phase	Fund Source	2022/23	2023/24	2024/25	2025/26	2026/27	Total
CAP	DPTO	0	0	1,325,000	0	0	1,325,000
CAP	LF	0	0	1,325,000	0	0	1,325,000
Total		0	0	2,650,000	0	0	2,650,000

Prior Cost < 2022/23:

0

Future Cost > 2026/27:

0

Total Project Cost:

2,650,000

Project Description:

TPO Pensacola International Airport Project Priority #1 in FY25.  
Pensacola International Airport Runway 26 MALSR Installation.



4485601

PENSACOLA INTERNATIONAL AIRPORT

SIS

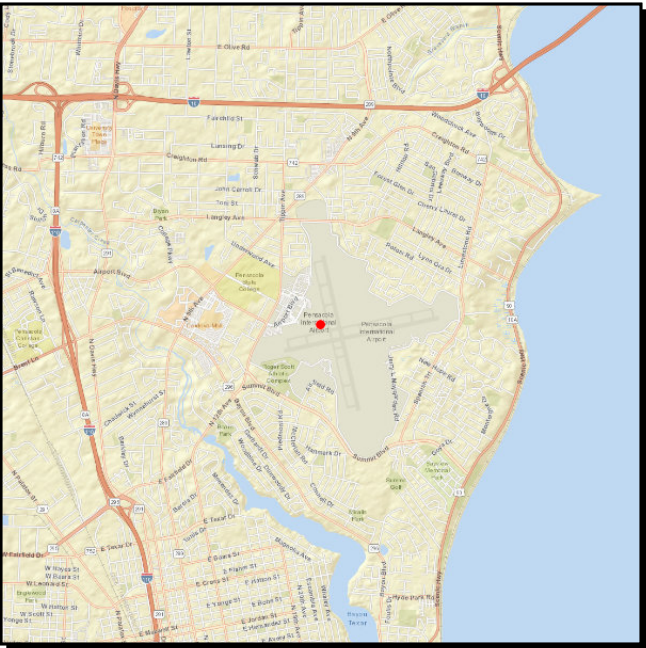

Work Summary: AVIATION CAPACITY PROJECT

From: AIRPORT

To: DESIGN OF MEDIAN/CROSSWALK IMPROVEMENT

Lead Agency: City of Pensacola

LRTP #: Final Report p. F-6

Phase	Fund Source	2022/23	2023/24	2024/25	2025/26	2026/27	Total
CAP	DPTO	0	0	0	65,000	0	65,000
CAP	LF	0	0	0	65,000	0	65,000
Total		0	0	0	130,000	0	130,000

Prior Cost < 2022/23:

0

Future Cost > 2026/27:

0

Total Project Cost:

130,000

Project Description:

TPO Pensacola International Airport Project Priority #1 in FY26.  
Pensacola International Airport Design of Median/Crosswalk Improvement.

4485602

PENSACOLA INTERNATIONAL AIRPORT

SIS

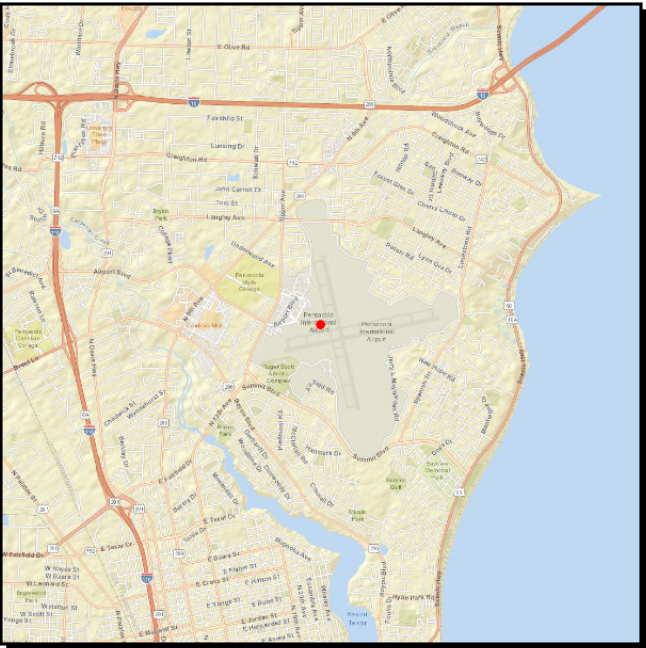

<b>Work Summary:</b> AVIATION CAPACITY PROJECT				<b>From:</b>	AIRPORT		
				<b>To:</b>	DESIGN INBOUND BAGGAGE ROOM RELOCATION		
<b>Lead Agency:</b> City of Pensacola							
				<b>LRTP #:</b>	Final Report p. F-6		
Phase	Fund Source	2022/23	2023/24	2024/25	2025/26	2026/27	Total
CAP	DPTO	0	0	0	370,000	0	370,000
CAP	LF	0	0	0	370,000	0	370,000
Total		0	0	0	740,000	0	740,000

Prior Cost < 2022/23:0

Future Cost > 2026/27:0

Total Project Cost:740,000

Project Description:Pensacola International Airport Project Priority #2 in FY26.  
Pensacola International Airport Design Inbound Baggage Room Relocation.

4485603

PENSACOLA INTERNATIONAL AIRPORT

SIS

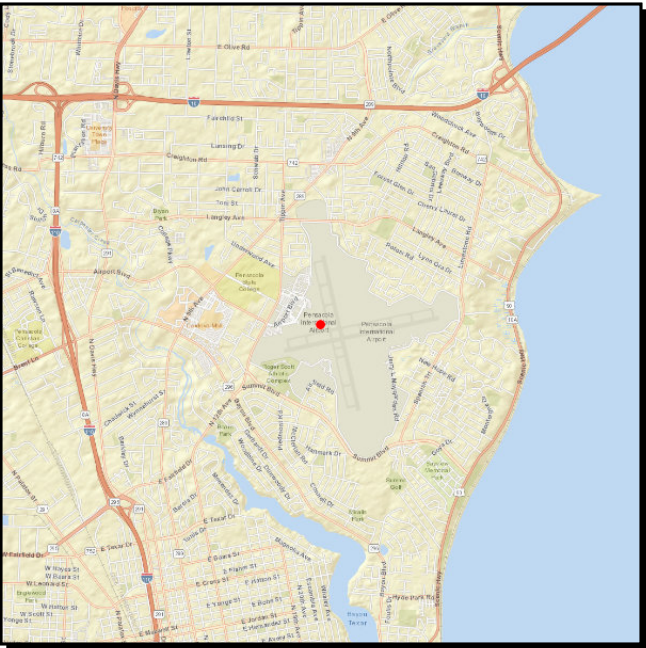

Work Summary: AVIATION CAPACITY PROJECT

From: AIRPORT

To: DESIGN BAGGAGE CLAIM EXPANSION

Lead Agency: City of Pensacola

LRTP #: Final Report p. F-6

Phase	Fund Source	2022/23	2023/24	2024/25	2025/26	2026/27	Total
CAP	DPTO	0	0	0	13,000	0	13,000
CAP	LF	0	0	0	13,000	0	13,000
CAP	FAA	0	0	0	234,000	0	234,000
Total		0	0	0	260,000	0	260,000

Prior Cost < 2022/23:

0

Future Cost > 2026/27:

0

Total Project Cost:

260,000

Project Description:

TPO Pensacola International Airport Project Priority #3 in FY26.  
Pensacola International Airport Design Baggage Claim Expansion.

4499021

PENSACOLA INTERNATIONAL AIRPORT

SIS

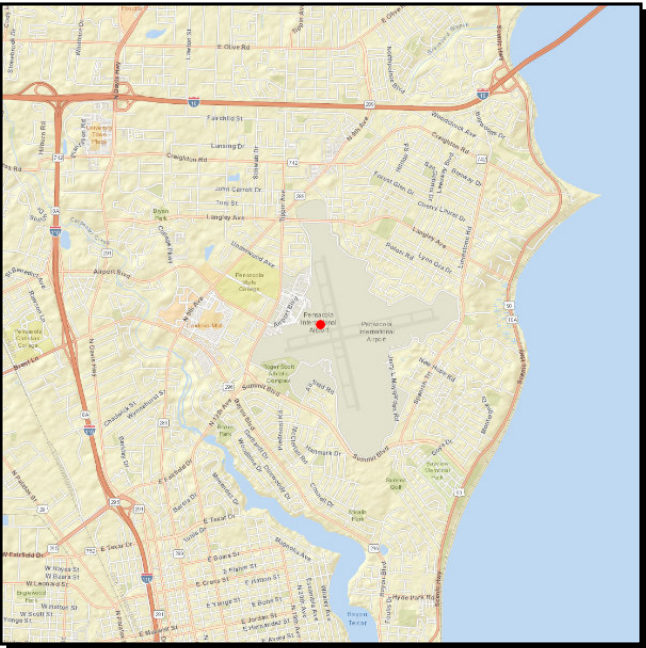

Work Summary: AVIATION CAPACITY PROJECT

From: AIRPORT

To: MEDIAN/CROSSWALK IMPROVEMENTS

Lead Agency: City of Pensacola

LRTP #: Final Report p. F-6

Phase	Fund Source	2022/23	2023/24	2024/25	2025/26	2026/27	Total
CAP	DDR	0	0	0	0	650,000	650,000
CAP	LF	0	0	0	0	650,000	650,000
Total		0	0	0	0	1,300,000	1,300,000

Prior Cost < 2022/23:

0

Future Cost > 2026/27:

0

Total Project Cost:

1,300,000

Project Description:

TPO Pensacola International Project Priority #2 in FY27.  
Pensacola International Airport Construction of Median/Crosswalks Improvements.



4499051

PETER PRINCE FIELD

Non-SIS



**Work Summary:** AVIATION PRESERVATION PROJECT  
**From:** AIRPORT  
**To:** TAXILANES 7-8 & 8-9  
**Lead Agency:** Santa Rosa  
**LRTP #:** Final Report p. F-6

Phase	Fund Source	2022/23	2023/24	2024/25	2025/26	2026/27	Total
CAP	DDR	0	0	0	0	400,000	400,000
CAP	LF	0	0	0	0	100,000	100,000
Total		0	0	0	0	500,000	500,000

**Prior Cost < 2022/23:** 0  
**Future Cost > 2026/27:** 0  
**Total Project Cost:** 500,000  
**Project Description:** TPO Peter Prince Field Project #1 in FY27.  
Design and Construct Taxi Lanes 7-8 and 8-9 at Peter Prince Field.

---

## **Section 9 - Resurfacing**

---



2203602

SR 10 (US 90)

Non-SIS



Work Summary: RESURFACING

From: ESCAMBIA RIVER BRIDGE

To: E OF CR 197A WOODBINE RD

Lead Agency: FDOT

Length: 2.927 MI

LRTP #: Final Report p. 7-38

Phase	Fund Source	2022/23	2023/24	2024/25	2025/26	2026/27	Total
PE	DIH	70,000	0	0	0	0	70,000
PE	DDR	685,274	0	0	0	0	685,274
PE	DS	14,726	0	0	0	0	14,726
CST	DS	0	0	6,148,269	0	0	6,148,269
CST	DIH	0	0	83,197	0	0	83,197
CST	BRRP	0	0	907,064	0	0	907,064
CST	DDR	0	0	734,792	0	0	734,792
Total		770,000	0	7,873,322	0	0	8,643,322

Prior Cost < 2022/23: 0

Future Cost > 2026/27: 0

Total Project Cost: 8,643,322

Project Description: Resurfacing of SR 10 (US 90) from Escambia River Bridge to East of CR 197A (Woodbine Road).

2224122

SR 8 (I-10)

SIS



Work Summary: RESURFACING

From: PERDIDO RIVER BR

To: W OF SR 95 (US 29)

Lead Agency: FDOT

Length: 8.778 MI

LRTP #: Final Report p. 7-38

Phase	Fund Source	2022/23	2023/24	2024/25	2025/26	2026/27	Total
PE	ACNP	1,210,000	0	0	0	0	1,210,000
CST	ACNP	0	0	19,018,123	0	0	19,018,123
Total		1,210,000	0	19,018,123	0	0	20,228,123

Prior Cost < 2022/23: 0

Future Cost > 2026/27: 0

Total Project Cost: 20,228,123

Project Description: Resurfacing of SR 8 (I-10) from Perdido River Bridge to West of SR 95 (US 29).

**SIS**

**From:** E OF SR 95 (US 29)

**Lead Agency:** FDOT

**Length:** 3.044 MI

**L RTP #:** Final Report p. 7-38

Phase	Fund Source	2022/23	2023/24	2024/25	2025/26	2026/27	Total
PE	ACNP	770,000	0	0	0	0	770,000
CST	ACNP	0	0	12,385,369	0	0	12,385,369
<b>Total</b>		<b>770,000</b>	<b>0</b>	<b>12,385,369</b>	<b>0</b>	<b>0</b>	<b>13,155,369</b>

**Project Description:** Resurfacing of SR 8 (I-10) from East of SR 95 (US 29) to East of SR 291.



2224673

SR 8A (I-110)

SIS



**Work Summary:** RESURFACING

**From:** E OF MAXWELL ST

**To:** SR 8 (I-10)

**Lead Agency:** FDOT

**Length:** 8.505 MI

**LRTP #:** Final Report p. 7-38

Phase	Fund Source	2022/23	2023/24	2024/25	2025/26	2026/27	Total
PE	ACNP	1,210,000	0	0	0	0	1,210,000
CST	ACNP	0	0	21,640,731	0	0	21,640,731
<b>Total</b>		<b>1,210,000</b>	<b>0</b>	<b>21,640,731</b>	<b>0</b>	<b>0</b>	<b>22,850,731</b>

**Prior Cost < 2022/23:** 0

**Future Cost > 2026/27:** 0

**Total Project Cost:** 22,850,731

**Project Description:** Resurfacing of SR 8A (I-110) from East of Maxwell Street to SR 8 (I-10).



4090132

SR 295

Non-SIS



Work Summary: RESURFACING

From: N OF WALMART ENTRANCE

To: SR 727/295

Lead Agency: FDOT

Length: 3.674 MI

LRTP #: Final Report p. 7-38

Phase	Fund Source	2022/23	2023/24	2024/25	2025/26	2026/27	Total
PE	DIH	103,500	0	0	0	0	103,500
PE	DDR	1,035,000	0	0	0	0	1,035,000
CST	DS	0	0	8,159,619	0	0	8,159,619
CST	DIH	0	0	97,916	0	0	97,916
CST	DDR	0	0	1,004,154	0	0	1,004,154
Total		1,138,500	0	9,261,689	0	0	10,400,189

Prior Cost < 2022/23:

0

Future Cost > 2026/27:

0

Total Project Cost:

10,400,189

Project Description:

Resurfacing of SR 295 North of Walmart Entrance to SR 727/295.

4269342

SR 289 9TH AVE

Non-SIS

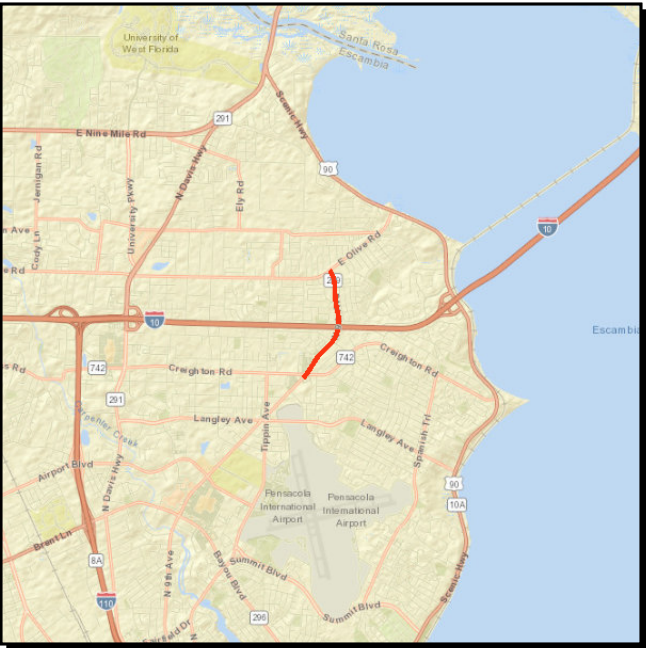

Work Summary: RESURFACING

From: SR 742 CREIGHTON BLVD

To: CR 290 OLIVE RD

Lead Agency: FDOT

Length: 1.276 MI

LRTP #: Final Report p. 7-38

Phase	Fund Source	2022/23	2023/24	2024/25	2025/26	2026/27	Total
CST	DS	0	3,554,688	0	0	0	3,554,688
CST	DIH	0	42,656	0	0	0	42,656
CST	DDR	0	426,563	0	0	0	426,563
Total		0	4,023,907	0	0	0	4,023,907

Prior Cost < 2022/23: 745,719

Future Cost > 2026/27: 0

Total Project Cost: 4,769,626

Project Description: Resurfacing of SR 289 (9th Avenue) from SR 742 (Creighton Boulevard) to CR 290 (Olive Road).

4269352

SR 10A (US 90) SCENIC HWY

Non-SIS



Work Summary: RESURFACING

From: HYDE PARK ROAD

To: S OF SR 8 (I-10)

Lead Agency: FDOT

Length: 4.778 MI

LRTP #: Final Report p. 7-38

Phase	Fund Source	2022/23	2023/24	2024/25	2025/26	2026/27	Total
CST	DS	0	5,862,464	0	0	0	5,862,464
CST	DIH	0	70,350	0	0	0	70,350
CST	DDR	0	703,496	0	0	0	703,496
Total		0	6,636,310	0	0	0	6,636,310

Prior Cost < 2022/23: 1,234,225

Future Cost > 2026/27: 0

Total Project Cost: 7,870,535

Project Description: Resurfacing of SR 10A (US 90) Scenic Highway from Hyde Park Road to South of SR 8 (I-10).

4325611

SR 296

Non-SIS



Work Summary: RESURFACING

From: SR 10A (US 90) MOBILE HWY

To: SR 95 (US 29) N PALAFOX ST

Lead Agency: FDOT

Length: 3.69 MI

LRTP #: Final Report p. 7-38

Phase	Fund Source	2022/23	2023/24	2024/25	2025/26	2026/27	Total
CST	DIH	0	107,298	0	0	0	107,298
CST	DDR	0	1,072,978	0	0	0	1,072,978
CST	ACNR	0	8,941,485	0	0	0	8,941,485
Total		0	10,121,761	0	0	0	10,121,761

Prior Cost < 2022/23:1,051,764

Future Cost > 2026/27:0

Total Project Cost:11,173,525

Project Description:Resurfacing of SR 296 from SR 10A (US 90) Mobile Highway to SR 95 (US 29) North Palafox Street.

4325681

SR 95 (US 29) N PALAFOX ST

Non-SIS

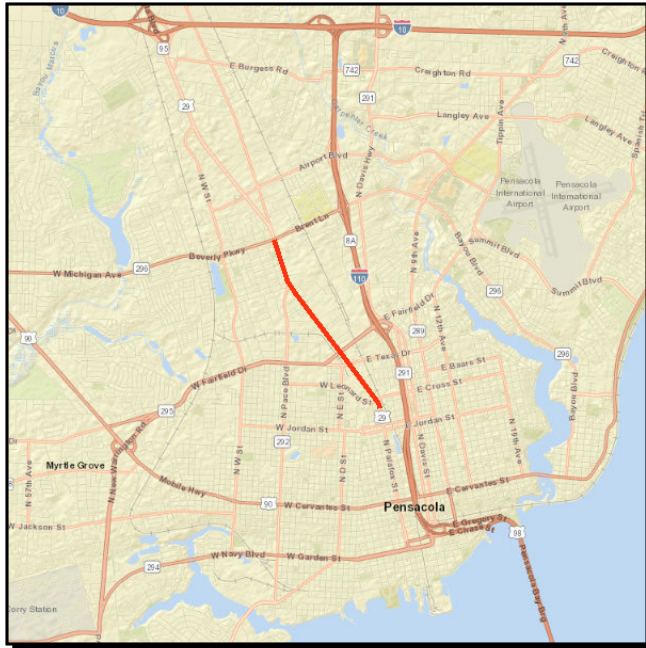

Work Summary: RESURFACING

From: W SCOTT ST

To: SR 296 BRENT LN

Lead Agency: FDOT

Length: 2.524 MI

LRTP #: Final Report p. 7-38

Phase	Fund Source	2022/23	2023/24	2024/25	2025/26	2026/27	Total
CST	LF	1,406,642	0	0	0	0	1,406,642
CST	DS	6,500,384	0	0	0	0	6,500,384
CST	DIH	78,005	0	0	0	0	78,005
CST	DDR	780,047	0	0	0	0	780,047
<b>Total</b>		<b>8,765,078</b>	<b>0</b>	<b>0</b>	<b>0</b>	<b>0</b>	<b>8,765,078</b>

Prior Cost < 2022/23: 1,883,824

Future Cost > 2026/27: 0

Total Project Cost: 10,648,902

Project Description: Resurfacing of SR 95 (US 29) North Palafox Street from West Scott Street to SR 296 (Brent Lane).



4331135

SR 99 BEULAH RD

Non-SIS

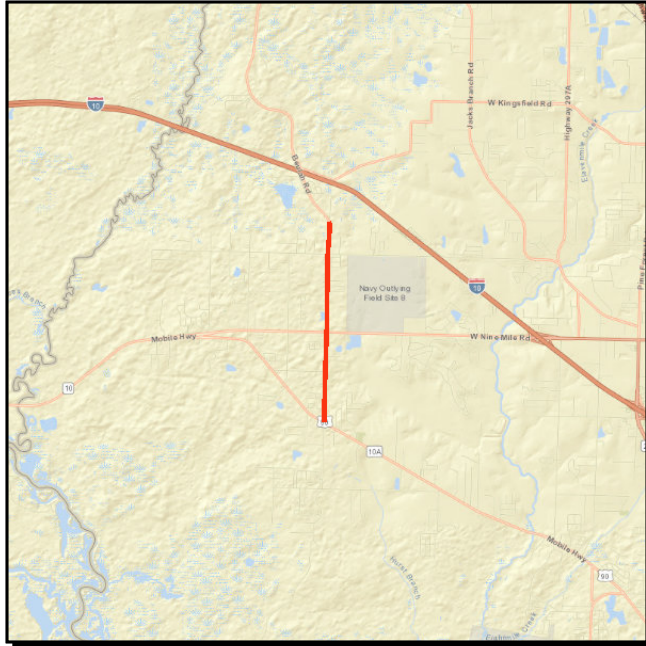

**Work Summary:** RESURFACING

**From:** SR 10A (US 90) MOBILE HWY

**To:** ISSACS LANE

**Lead Agency:** FDOT

**Length:** 2.586 MI

**LRTP #:** Final Report p. 7-38

Phase	Fund Source	2022/23	2023/24	2024/25	2025/26	2026/27	Total
PE	DIH	117,500	0	0	0	0	117,500
PE	DDR	1,175,000	0	0	0	0	1,175,000
CST	DS	0	0	3,734,822	0	0	3,734,822
CST	DIH	0	0	44,818	0	0	44,818
CST	DDR	0	0	448,179	0	0	448,179
<b>Total</b>		<b>1,292,500</b>	<b>0</b>	<b>4,227,819</b>	<b>0</b>	<b>0</b>	<b>5,520,319</b>

**Prior Cost < 2022/23:** 0

**Future Cost > 2026/27:** 0

**Total Project Cost:** 5,520,319

**Project Description:** Resurfacing of SR 99 Beulah Road from SR 10A (US 90) Mobile Highway to Issacs Lane.

4346781

SR 30 (US 98)

SIS



Work Summary: RESURFACING

From: SR 30 (US 98)

To: PALAFOX STREET

Lead Agency: FDOT

Length: 1.662 MI

LRTP #: Final Report p. 7-38

Phase	Fund Source	2022/23	2023/24	2024/25	2025/26	2026/27	Total
CST	DIH	0	31,518	0	0	0	31,518
CST	DDR	0	3,016,769	0	0	0	3,016,769
Total		0	3,048,287	0	0	0	3,048,287

Prior Cost < 2022/23: 658,602

Future Cost > 2026/27: 0

Total Project Cost: 3,706,889

Project Description: Resurfacing of SR 30 (US 98) from SR 30 (US 98) to Palafox Street.



4346801

SR 296 BRENT LANE

Non-SIS

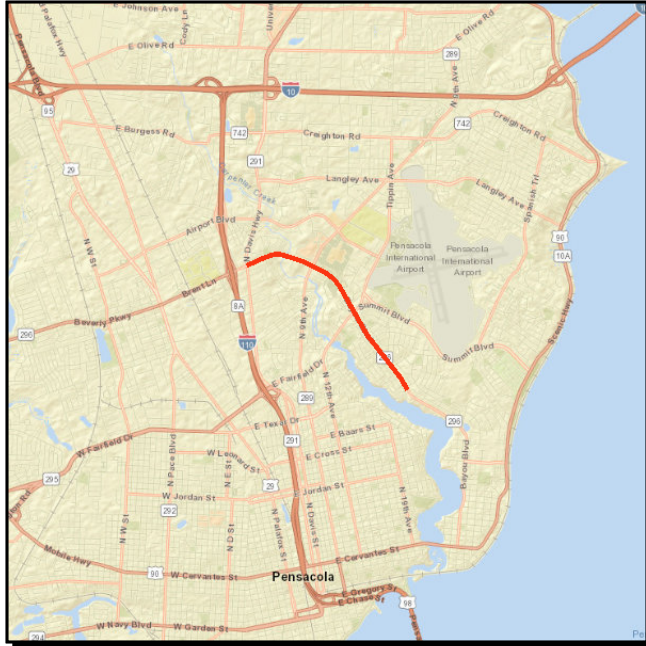

**Work Summary:** RESURFACING

**From:** SR 291 DAVIS HWY

**To:** E OF BAISDEN RD

**Lead Agency:** FDOT

**Length:** 2.703 MI

**LRTP #:** Final Report p. 7-38

Phase	Fund Source	2022/23	2023/24	2024/25	2025/26	2026/27	Total
CST	DIH	0	60,103	0	0	0	60,103
CST	SA	0	5,008,575	0	0	0	5,008,575
CST	DDR	0	726,029	0	0	0	726,029
<b>Total</b>		<b>0</b>	<b>5,794,707</b>	<b>0</b>	<b>0</b>	<b>0</b>	<b>5,794,707</b>

**Prior Cost < 2022/23:** 935,721

**Future Cost > 2026/27:** 0

**Total Project Cost:** 6,730,428

**Project Description:** Resurfacing of SR 296 (Brent Lane) from SR 291 (Davis Highway) to East of Baisden Road.



4362297

SR 87

SIS



**Work Summary:** RESURFACING

**From:** SOUTH OF CR 399 EAST BAY BLVD

**To:** VONNIE TOLBERT ROAD

**Lead Agency:** FDOT

**Length:** 4.703 MI

**LRTP #:** Final Report p. 7-38

Phase	Fund Source	2022/23	2023/24	2024/25	2025/26	2026/27	Total
PE	DIH	107,500	0	0	0	0	107,500
PE	DDR	1,075,000	0	0	0	0	1,075,000
CST	DS	0	0	7,355,617	0	0	7,355,617
CST	DIH	0	0	88,268	0	0	88,268
CST	DDR	0	0	882,674	0	0	882,674
<b>Total</b>		<b>1,182,500</b>	<b>0</b>	<b>8,326,559</b>	<b>0</b>	<b>0</b>	<b>9,509,059</b>

**Prior Cost < 2022/23:** 0

**Future Cost > 2026/27:** 0

**Total Project Cost:** 9,509,059

**Project Description:** Resurfacing of SR 87 from South of CR 399 (East Bay Boulevard) to Vonnie Tolbert Road.

4362742

SR 750 AIRPORT BLVD

Non-SIS

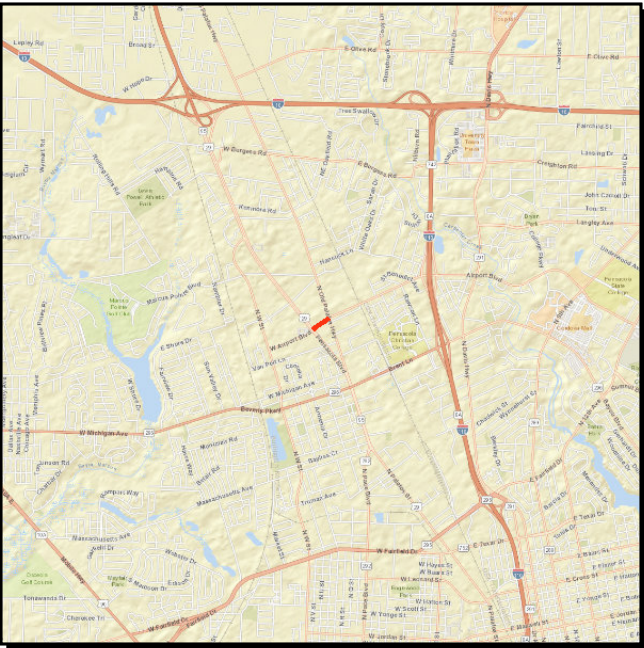

Work Summary: RESURFACING

From: SR 95 (US 29)  
To: CR 95A N PALAFOX STREET  
Length: 0.154 MI  
LRTP #: Final Report p. 7-38

Lead Agency: FDOT

Phase	Fund Source	2022/23	2023/24	2024/25	2025/26	2026/27	Total
PE	DIH	25,000	0	0	0	0	25,000
PE	DS	250,000	0	0	0	0	250,000
CST	DS	0	0	909,089	0	0	909,089
CST	DIH	0	0	9,740	0	0	9,740
Total		275,000	0	918,829	0	0	1,193,829

Prior Cost < 2022/23: 0  
Future Cost > 2026/27: 0  
Total Project Cost: 1,193,829  
Project Description: Resurfacing of SR 750 (Airport Boulevard) from SR 95 (US 29) to CR 95A (North Palafox Street).

4377462

SR 95 (US 29)

SIS



Work Summary: RESURFACING

From: SR 97 (ATMORE HWY)

To: N OF CHAMPION DRIVE

Lead Agency: FDOT

Length: 4.641 MI

LRTP #: Final Report p. 7-38

Phase	Fund Source	2022/23	2023/24	2024/25	2025/26	2026/27	Total
CST	DIH	0	77,743	0	0	0	77,743
CST	DDR	0	777,423	0	0	0	777,423
CST	ACNR	0	6,478,524	0	0	0	6,478,524
Total		0	7,333,690	0	0	0	7,333,690

Prior Cost < 2022/23:

Future Cost > 2026/27:

Total Project Cost:

Project Description:

818,078

0

8,151,768

This project is NOT within the TPO planning area. Project is included for Rural Work Program reference.  
Resurfacing of SR 95 (US 29) from SR 97 (Atmore Highway) to North of Champion Drive.



4455901

SR 89

Non-SIS

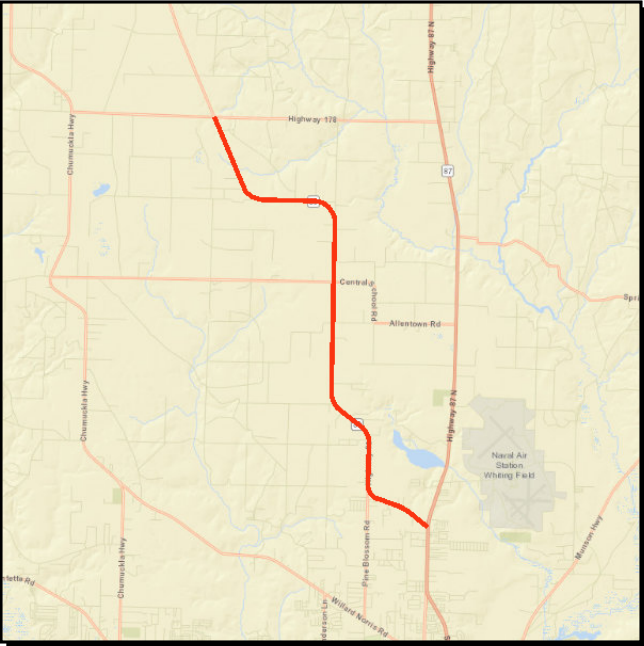

**Work Summary:** RESURFACING

**From:** N OF SR 87 NORTH

**To:** S OF CR 178

**Lead Agency:** FDOT

**Length:** 12.933 MI

**LRTP #:** Final Report p. 7-38

Phase	Fund Source	2022/23	2023/24	2024/25	2025/26	2026/27	Total
CST	DS	7,355,031	0	0	0	0	7,355,031
CST	DIH	88,260	0	0	0	0	88,260
CST	DDR	882,604	0	0	0	0	882,604
Total		8,325,895	0	0	0	0	8,325,895

**Prior Cost < 2022/23:** 1,353,073

**Future Cost > 2026/27:** 0

**Total Project Cost:** 9,678,968

**Project Description:** Please note the segment from Pond Creek Road to CR 178 is NOT within the TPO Planning area. That segment is included for Rural Work Program reference.  
Resurfacing of SR 89 from north of SR 87 North to south of CR 178.

4455911

SR 10 (US 90)

Non-SIS

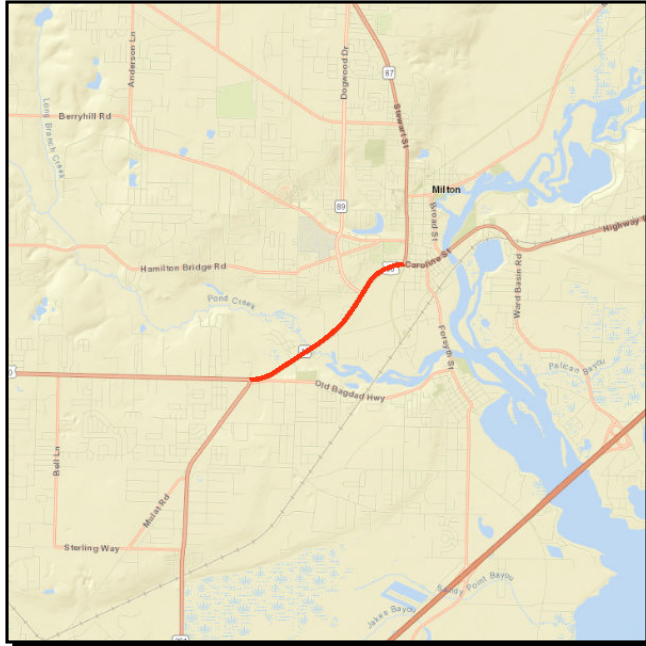

**Work Summary:** RESURFACING

**From:** W OF SR 281 AVALON BLVD

**To:** E OF SR 87 STEWART ST

**Lead Agency:** FDOT

**Length:** 2.544 MI

**LRTP #:** Final Report p. 7-38

Phase	Fund Source	2022/23	2023/24	2024/25	2025/26	2026/27	Total
CST	LF	10,270	0	0	0	0	10,270
CST	DS	7,078,844	0	0	0	0	7,078,844
CST	DIH	75,845	0	0	0	0	75,845
<b>Total</b>		<b>7,164,959</b>	<b>0</b>	<b>0</b>	<b>0</b>	<b>0</b>	<b>7,164,959</b>

**Prior Cost < 2022/23:** 899,759

**Future Cost > 2026/27:** 0

**Total Project Cost:** 8,064,718

**Project Description:** Resurfacing of SR 10 (US 90) from west of SR 281 (Avalon Boulevard) to east of SR 87 (Stewart Street).



4456291

SR 10A (US 90) SCENIC HIGHWAY

Non-SIS



Work Summary: RESURFACING

From: N OF SR 8 (I-10)

To: SR 10 (US 90A) DAVIS

Lead Agency: FDOT

Length: 3.152 MI

LRTP #: Final Report p. 7-38

Phase	Fund Source	2022/23	2023/24	2024/25	2025/26	2026/27	Total
CST	LF	10,270	0	0	0	0	10,270
RRU	DS	20,000	0	0	0	0	20,000
CST	DS	4,122,431	0	0	0	0	4,122,431
CST	DIH	44,169	0	0	0	0	44,169
<b>Total</b>		<b>4,196,870</b>	<b>0</b>	<b>0</b>	<b>0</b>	<b>0</b>	<b>4,196,870</b>

Prior Cost < 2022/23: 809,440

Future Cost > 2026/27: 0

Total Project Cost: 5,006,310

Project Description: Resurfacing of SR 10A (US 90) Scenic Highway from North of SR 8 (I-10) to SR 10 (US 90A) Davis Highway.

4475891

SR 297

SIS



**Work Summary:** RESURFACING

**From:** SR 10A (US 90) MOBILE HWY

**To:** N OF SR 173 BLUE ANGEL PKWY

**Lead Agency:** FDOT

**Length:** 0.931 MI

**LRTP #:** Final Report p. 7-38

Phase	Fund Source	2022/23	2023/24	2024/25	2025/26	2026/27	Total
CST	DS	0	2,863,239	0	0	0	2,863,239
CST	DIH	0	34,359	0	0	0	34,359
CST	DDR	0	343,589	0	0	0	343,589
<b>Total</b>		<b>0</b>	<b>3,241,187</b>	<b>0</b>	<b>0</b>	<b>0</b>	<b>3,241,187</b>

**Prior Cost < 2022/23:** 973,452

**Future Cost > 2026/27:** 0

**Total Project Cost:** 4,214,639

**Project Description:** Resurfacing of SR 297 from SR 10A (US 90) Mobile Highway to SR 173 (Blue Angel Parkway).

4475901

SR 87 S

SIS

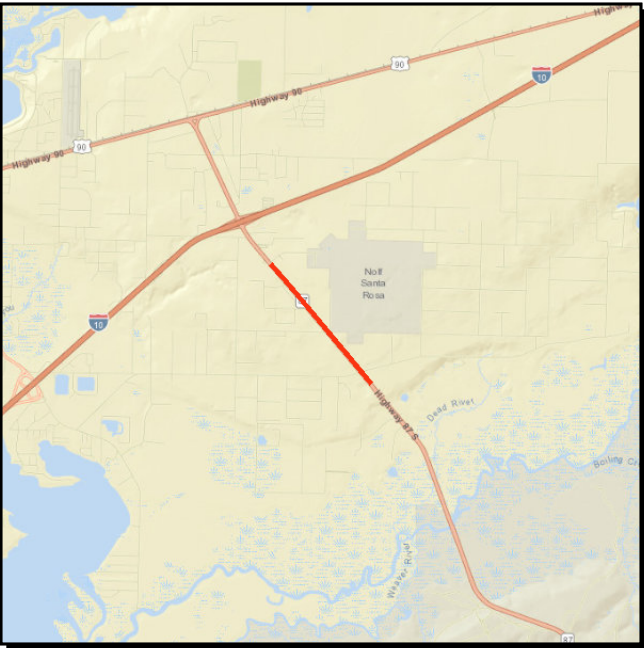

Work Summary: RESURFACING

From: CR 184 HICKORY HAMMOCK RD

To: TECHNOLOGY AVE

Lead Agency: FDOT

Length: 1.7 MI

LRTP #: Final Report p. 7-38

Phase	Fund Source	2022/23	2023/24	2024/25	2025/26	2026/27	Total
CST	DS	0	3,194,463	0	0	0	3,194,463
CST	DIH	0	38,334	0	0	0	38,334
CST	DDR	0	383,335	0	0	0	383,335
Total		0	3,616,132	0	0	0	3,616,132

Prior Cost < 2022/23: 594,913

Future Cost > 2026/27: 0

Total Project Cost: 4,211,045

Project Description: Resurfacing of SR 87S from CR 184 (Hickory Hammock Road) to Technology Avenue.

4486071

WALLING ROAD

Non-SIS

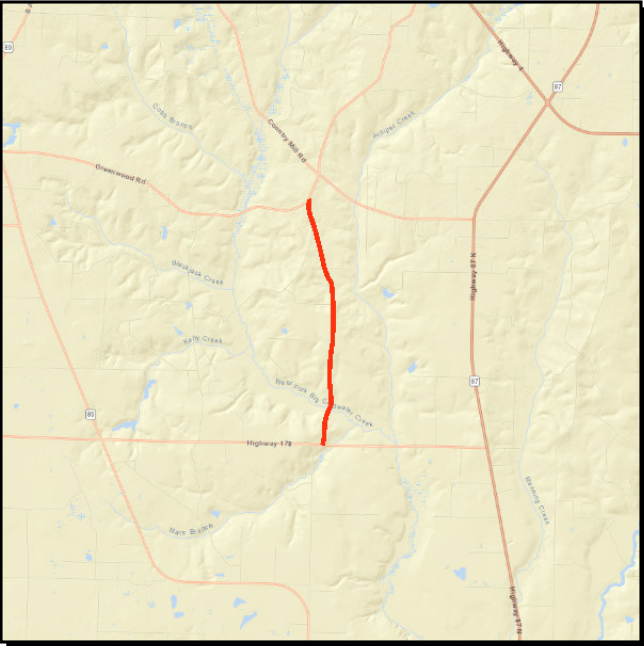

Work Summary: RESURFACING

From: CR 178 SPANISH TRAIL

To: CR 164 GREENWOOD ROAD

Lead Agency: Santa Rosa

Length: 3.606 MI

LRTP #: Final Report p. 7-38

Phase	Fund Source	2022/23	2023/24	2024/25	2025/26	2026/27	Total
CST	LF	271,719	0	0	0	0	271,719
CST	SCOP	815,156	0	0	0	0	815,156
Total		1,086,875	0	0	0	0	1,086,875

Prior Cost < 2022/23: 0

Future Cost > 2026/27: 0

Total Project Cost: 1,086,875

Project Description: This project is NOT within the TPO planning area. Project is included for Rural Work Program reference. Resurfacing of Walling Road from CR 178 (Spanish Trail) to CR 164 (Greenwood Road).

**Section 10 - Seaport**

4455491

PORT OF PENSACOLA

SIS



Work Summary: SEAPORT CAPACITY PROJECT

From: BERTH IMPROVEMENTS

To:

Lead Agency: City of Pensacola

LRTP #: Final Report p. F-6

Phase	Fund Source	2022/23	2023/24	2024/25	2025/26	2026/27	Total
CAP	DPTO	0	0	2,500,000	0	0	2,500,000
CAP	LF	0	0	833,333	0	0	833,333
Total		0	0	3,333,333	0	0	3,333,333

Prior Cost < 2022/23: 1,138,108

Future Cost > 2026/27: 0

Total Project Cost: 4,471,441

Project Description: Port of Pensacola Project Priorities #1 and #2 in FY25.  
Berth improvements at the Port of Pensacola.

# **Appendix A**

## **Acronyms/Definitions**



**ALDOT** Alabama Department of Transportation: State agency responsible for transportation issues and planning in Alabama

**BPAC** Bicycle/Pedestrian Advisory Committee: Advisory committee utilized by metropolitan planning organizations (MPOs) for specialized citizen input into the transportation planning process.

**BRATS** Baldwin Regional Area Transportation System: Public Transit System

**CAC** Citizens' Advisory Committee: Advisory committee utilized by most metropolitan planning organizations (MPOs) for citizen input into the transportation planning process.

**CFR** Code of Federal Regulations: Compilation of the rules of the executive department and agencies of the federal government

**CMAQ** Congestion Mitigation and Air Quality Improvement Program: A new categorical funding program created under ISTEA which directs funding to projects that contribute to meeting national air quality standards in non-attainment areas for ozone and carbon monoxide.

**CMPP** Congestion Management Process Plan: This plan assists decision-makers in selecting cost effective, short term strategies to enhance the mobility of people and goods by rating the performance of existing transportation facilities

**CTC** Community Transportation Coordinators: People contracted by the Transportation Disadvantaged Commission to provide complete, cost-effective and efficient transportation services to transportation disadvantaged (TD) persons.

**CTST** Community Traffic Safety Team: Florida's Community Traffic Safety Teams (CTSTs) are locally based groups of highway safety advocates who are committed to solving traffic safety problems through a comprehensive, multi-jurisdictional, multi-disciplinary approach. Members include local city, county, state, and occasionally federal agencies, as well as private industry representatives and local citizens.

**DEO** Department of Economic Opportunity: State land planning and community development agency responsible for a number of programs, including Chapters 163 and 380 of the Florida Statutes (F.S.).

**DEP** Florida Department of Environmental Protection: State agency responsible for the implementation of most of Florida's environmental regulations, including air monitoring and assessment; formerly the Departments of Natural Resources and Environmental Regulation.

**ECAT** Escambia County Area Transit: Public transportation system.

**EMO** Environmental Management Office: The office at the Florida Department of Transportation responsible for protecting and enhancing a sustainable human and natural environment while developing safe, cost effective, and efficient transportation systems.

**EPA** Environmental Protection Agency: A federal agency responsible for dealing with national environmental issues.

**FAA** Federal Aviation Administration: Federal entity responsible for overseeing air commerce, air traffic control, noise abatement and other related issues.

**FAST** Fixing America's Surface Transportation Act. Federal legislation that was signed into law on December 4 2015 that funds surface transportation programs at over \$300 billion for fiscal years 2016 through 2020.

**FDOT** Florida Department of Transportation: State agency responsible for transportation issues and planning in Florida.

**FHWA** Federal Highway Administration: Division of the U.S. Department of Transportation responsible for administering federal highway transportation programs.

**F.S.** Florida Statutes: Documents in which Florida's laws are found.

**FTA** Federal Transit Administration: A statewide, comprehensive transportation plan which establishes long-range goals to be accomplished over a 20-25 year time frame; developed by Florida Department of Transportation (FDOT); updated on an annual basis.

**FTP** Florida Transportation Plan: A statewide, comprehensive transportation plan which establishes long-range goals to be accomplished over a 20-25 year time frame; developed by Florida Department of Transportation (FDOT); updated on an annual basis.

**FY** Fiscal Year: A budget year; runs from July 1 through June 30 for the state of Florida, and from October 1 through September 30 for the federal government.

**ICE** Intergovernmental Coordination Element: Required element of a local government comprehensive plan addressing coordination between adjacent local governments, and regional and state agencies; requirements for content are found in Rule 9J-5.015, F.A.C. and 163.3177(6)(h), F.S.

**ITS** Intelligent Transportation System: The use of computer and communications technology to facilitate the flow of information between traveler and system operators to improve mobility and transportation productivity.

**JPA** Joint Participation Agreement: Legal instrument describing intergovernmental tasks to be accomplished and/or funds to be paid between government agencies. **K** Design Hour Factor: Used to convert daily traffic counts to hourly traffic counts, and annual average traffic counts to peak season traffic counts; most road are designed for peak hour, peak season traffic counts. **LDR** Land Development Regulations: Local development regulations used to implement comprehensive plans; required by 9J-5.006, F.A.C. and Chapter 163.3177(6)(a), F.S.

**LAP** Local Agency Program: Agreement negotiated between a Local Agency and FDOT allocating Federal funds to a transportation project.

**LRC** Long Range Component: The part of the Florida Transportation Plan (FTP) that addresses a time span of about 20 years; updated at least every five years to reflect changes in the issues, goals and long range objectives.

**LRTP** Long Range Transportation Plan: A 20 year forecast plan required of state planning agencies and TPO/MPOs; it must consider a wide range of social, environmental, energy and economic factors in determining overall regional goals and consider how transportation can best meet these goals.

**MAP 21** Moving Ahead for Progress in the 21<sup>st</sup> Century Act. Federal legislation that was signed into law on July 6, 2012 that funds surface transportation programs at over \$105 billion for fiscal years 2013 and 2014.

**MPO** See TPO

**MPOAC** Metropolitan Planning Organization Advisory Council: An advisory council, consisting of one member from each TPO, which serves the principal forum for collaborative policy discussion in urban areas; it was created by law to assist the TPO/MPOs in carrying out the urbanized area transportation planning process.

**NHS** National Highway System: Specific major roads to be designated by September 30, 1995; the NHS will consist of 155,000 (plus or minus 15%) miles of road and represents one category of roads eligible for federal funds under ISTEA.

**RTPO** Regional Transportation Planning Organization:

**ROW** Right-of-Way: Real property that is used for transportation purposes; defines the extent of the corridor that can be used for the road and associated drainage.

**RPC** Regional Planning Council: A multipurpose organization composed of representatives of local governments and appointed representatives from the geographic area covered by the council, and designated as the primary organization to address problems and plan solutions that are of greater than local concern or scope; currently 11 regional planning councils exist in Florida.

**SAFETEA-LU** Safe, Accountable, Flexible, and Efficient Transportation Equity Act, a Legacy for Users: Federal legislation that was signed into law on August 10<sup>th</sup> 2005. This legislation built upon the ISTEA and TEA-21 premises but advocated a new direction in transportation planning, as evidenced by its name.

**SIS** Strategic Intermodal System: The SIS is a transportation system that is made up of Florida statewide and regionally significant facilities and services (strategic), that contains all forms of transportation for moving both people and goods, including linkages that provide for smooth and efficient transfers between modes and major facilities (intermodal), and that integrates individual facilities, services, forms of transportation (modes) and linkages into a single, integrated transportation network (system)

**SRTS** Safe Routes to School: The Safe Routes to School Program (SRTS) was authorized in August 2005 by Section 1404 of the federal transportation act, SAFETEA-LU (the *Safe, Accountable, Flexible, Efficient Transportation Equity Act: A Legacy for Users*). SRTS funds are administered through the seven FDOT Districts and overseen by the State Safe Routes to School Coordinator Program guidelines and other program documents have been developed to create a competitive application process for infrastructure projects and non-infrastructure programs.

**STIP** State Transportation Improvement Program: A staged, multiyear, statewide, intermodal program that is consistent with the state and metropolitan transportation plans; identifies the priority transportation projects to be done over the next three years; is developed by the Florida Department of Transportation (FDOT) and the Alabama Department of Transportation (ALDOT) and must be approved by the Federal Highway Administration (FHWA) and the Federal Transit Administration (FTA) at least every two years.

**TAP** Transportation Alternatives Program. Provides funding for programs and projects defined as transportation alternatives, including on and off road pedestrian and bicycle facilities, infrastructure projects for improving non-driver access to public transportation and enhanced mobility, community improvement activities, and environmental mitigation, recreational trail program projects, safe routes to school projects, and projects for the planning design or construction of boulevards and other roadways largely in the right-of-way of former Interstate System routes or other divided highways.

**TCC** Technical Coordinating Committee: A standing committee of most metropolitan planning organizations (MPOs); function is to provide advice on plans or actions of the MPO from planners, engineers and other staff members (not general citizens.)

**TD** Transportation Disadvantaged: People who are unable to transport themselves or to purchase transportation due to disability, income status or age.

**TDP** Transit Development Program: A plan developed by the transit operator and endorsed by the TPO; it addresses public transportation needs, operations, services, and contains a financial plan. The plan has a 10-year horizon, with a major update every five years, and it also requires annual updates.

**TDSP** Transportation Disadvantage Service Plan: A five year plan which reviews the need for Transportation Disadvantaged services, goals, objectives, and performance measures; it is updated annually.

**TIP** Transportation Improvement Program: A priority list of transportation projects developed by a metropolitan planning organization that is to be carried out within the five year period following its adoption; must include documentation of federal and state funding sources for each project and be consistent with adopted local comprehensive plans.

**TPO (MPO)** Transportation or Metropolitan Planning Organization: The forum for cooperative transportation decision-making; required for urbanized areas with populations over 50,000.

**TSM** Transportation Systems Management: Strategies to improve the efficiency of the transportation system through operational improvements such as the use of bus priority or reserved lanes, signalization, access management, turn restrictions, etc.

**UPWP** Unified Planning Work Program: Developed by Metropolitan Planning Organizations (MPOs); identifies all transportation and transportation air quality activities anticipated within the next one to two years, including schedule for completing, who is doing it, and products to be produced

## **Appendix B**

### **Phase and Fund Codes**

## **FDOT FUNDING AND PHASE CODES**

## **Work Program Instructions Appendix D Codes**

As Of: 7/19/2021

<b>Code</b>	<b>Description</b>	<b>Fund Group</b>	<b>Fund Group Description</b>
ACAN	ADVANCE CONSTRUCTION ANY AREA	F32	O.F.A. - AC FUNDING
ACBR	ADVANCE CONSTRUCTION (BRT)	F22	NH - AC FUNDING
ACBZ	ADVANCE CONSTRUCTION (BRTZ)	F32	O.F.A. - AC FUNDING
ACCM	ADVANCE CONSTRUCTION (CM)	F32	O.F.A. - AC FUNDING
ACER	ADVANCE CONSTRUCTION (ER)	F32	O.F.A. - AC FUNDING
ACFP	AC FREIGHT PROG (NFP)	F32	O.F.A. - AC FUNDING
ACID	ADV CONSTRUCTION SAFETY (HSID)	F32	O.F.A. - AC FUNDING
ACLD	ADV CONSTRUCTION SAFETY (HSLD)	F32	O.F.A. - AC FUNDING
ACNP	ADVANCE CONSTRUCTION NHPP	F22	NH - AC FUNDING
ACNR	AC NAT HWY PERFORM RESURFACING	F22	NH - AC FUNDING
ACSA	ADVANCE CONSTRUCTION (SA)	F32	O.F.A. - AC FUNDING
ACSL	ADVANCE CONSTRUCTION (SL)	F32	O.F.A. - AC FUNDING
ACSN	ADVANCE CONSTRUCTION (SN)	F32	O.F.A. - AC FUNDING
ACSS	ADVANCE CONSTRUCTION (SS,HSP)	F32	O.F.A. - AC FUNDING
ACSU	ADVANCE CONSTRUCTION (SU)	F32	O.F.A. - AC FUNDING
ARPA	AMERICAN RESCUE PLAN ACT	F49	100% FEDERAL NON-FHWA
BNBR	AMENDMENT 4 BONDS (BRIDGES)	N31	BONDS
BNDS	BOND - STATE	N31	BONDS
BNIR	INTRASTATE R/W & BRIDGE BONDS	N31	BONDS
BRP	STATE BRIDGE REPLACEMENT	N11	100% STATE
BRRP	STATE BRIDGE REPAIR & REHAB	N11	100% STATE
BRTZ	FED BRIDGE REPL - OFF SYSTEM	F31	O.F.A. - REGULAR FUNDS
CFA	CONTRACTOR FUNDS ADVANCE	N49	OTHER NON-FEDERAL FUNDS
CIGP	COUNTY INCENTIVE GRANT PROGRAM	N12	100% STATE - SINGLE AUDIT ACT
CM	CONGESTION MITIGATION - AQ	F31	O.F.A. - REGULAR FUNDS
D	UNRESTRICTED STATE PRIMARY	N11	100% STATE
DC	STATE PRIMARY PE CONSULTANTS	N11	100% STATE
DDR	DISTRICT DEDICATED REVENUE	N11	100% STATE
DEM	ENVIRONMENTAL MITIGATION	N11	100% STATE
DER	EMERGENCY RELIEF - STATE FUNDS	N11	100% STATE
DFTA	FED PASS-THROUGH \$ FROM FTA	F49	100% FEDERAL NON-FHWA
DI	ST. - S/W INTER/INTRASTATE HWY	N11	100% STATE
DIH	STATE IN-HOUSE PRODUCT SUPPORT	N11	100% STATE
DIOH	STATE 100% - OVERHEAD	N11	100% STATE
DIS	STRATEGIC INTERMODAL SYSTEM	N11	100% STATE
DITS	STATEWIDE ITS - STATE 100%.	N11	100% STATE
DL	LOCAL FUNDS - PTO - BUDGETED	N44	LOCAL
DPTO	STATE - PTO	N11	100% STATE
DRA	REST AREAS - STATE 100%	N11	100% STATE
DS	STATE PRIMARY HIGHWAYS & PTO	N11	100% STATE
DSBO	UNALLOCATED TO FACILITY	N41	TOLL CAPITAL IMPROVEMENT



DSB1	SKYWAY	N41	TOLL CAPITAL IMPROVEMENT
DSB2	EVERGLADES PKY/ALLIGATOR ALLEY	N41	TOLL CAPITAL IMPROVEMENT
DSB3	PINELLAS BAYWAY	N41	TOLL CAPITAL IMPROVEMENT
DSB7	MID-BAY BRIDGE AUTHORITY	N41	TOLL CAPITAL IMPROVEMENT
DSBC	GARCON POINT BRIDGE	N41	TOLL CAPITAL IMPROVEMENT
DSBD	I-95 EXPRESS LANES	N41	TOLL CAPITAL IMPROVEMENT
DSBG	I-75 ML TOLL CAP IMPROVEMENT	N41	TOLL CAPITAL IMPROVEMENT
DSBH	I-4 ML TOLL CAP IMPROVEMENT	N41	TOLL CAPITAL IMPROVEMENT
DSBI	PALMETTO ML TOLL CAP IMPROVE	N41	TOLL CAPITAL IMPROVEMENT
DSBJ	I-295 EXPRESS LANES - CAPITAL	N41	TOLL CAPITAL IMPROVEMENT
DSBT	TURNPIKE/REIMBURSED BY TOLL	N41	TOLL CAPITAL IMPROVEMENT
DSBW	WEKIVA PARKWAY	N41	TOLL CAPITAL IMPROVEMENT
DSPC	SERVICE PATROL CONTRACT	N11	100% STATE
DU	STATE PRIMARY/FEDERAL REIMB	F49	100% FEDERAL NON-FHWA
DUCA	TRANSIT CARES/CRRSAA ACT	F49	100% FEDERAL NON-FHWA
DWS	WEIGH STATIONS - STATE 100%	N11	100% STATE
EB	EQUITY BONUS	F31	O.F.A. - REGULAR FUNDS
EBNH	EQUITY BONUS SUPPLEMENTING NH	F34	O.F.A. - AC/REGULAR
EM19	GAA EARMARKS FY 2019	N11	100% STATE
EM20	GAA EARMARKS FY 2020	N11	100% STATE
EM21	GAA EARMARKS FY 2021	N11	100% STATE
EM22	GAA EARMARKS FY 2022	N11	100% STATE
ER17	2017 EMERGENCY RELIEF EVENTS	F42	100% FEDERAL EMERGENCY FUNDS
ER19	2019 EMERGENCY RELIEF EVENTS	F42	100% FEDERAL EMERGENCY FUNDS
F001	FEDERAL DISCRETIONARY - US19	F33	O.F.A. - DEMO/EARMARK FUNDS
FAA	FEDERAL AVIATION ADMIN	F49	100% FEDERAL NON-FHWA
FBD	FERRYBOAT DISCRETIONARY	F33	O.F.A. - DEMO/EARMARK FUNDS
FCO	PRIMARY/FIXED CAPITAL OUTLAY	N11	100% STATE
FEDR	FEDERAL RESEARCH ACTIVITIES	F43	100% FEDERAL DEMO/EARMARK
FEMA	FED EMERGENCY MGT AGENCY	F49	100% FEDERAL NON-FHWA
FHPP	FEDERAL HIGH PRIORITY PROJECTS	F33	O.F.A. - DEMO/EARMARK FUNDS
FINC	FINANCING CORP	N51	FINC - FINANCING CORP.
FLAP	FEDERAL LANDS ACCESS PROGRAM	F41	100% FEDERAL FUNDS
FRA	FEDERAL RAILROAD ADMINISTRATN	F49	100% FEDERAL NON-FHWA
FTA	FEDERAL TRANSIT ADMINISTRATION	F49	100% FEDERAL NON-FHWA
FTAT	FHWA TRANSFER TO FTA (NON-BUD)	F43	100% FEDERAL DEMO/EARMARK
GFBR	GEN FUND BRIDGE REPAIR/REPLACE	F21	NH - REGULAR FUNDING
GFNP	NP FEDERAL RELIEF GENERAL FUND	F31	O.F.A. - REGULAR FUNDS
GFSA	GF STPBG ANY AREA	F31	O.F.A. - REGULAR FUNDS
GFSL	GF STPBG <200K<5K (SMALL URB)	F31	O.F.A. - REGULAR FUNDS
GFSN	GF STPBG <5K (RURAL)	F31	O.F.A. - REGULAR FUNDS
GFSU	GF STPBG >200 (URBAN)	F31	O.F.A. - REGULAR FUNDS
GMR	GROWTH MANAGEMENT FOR SIS	N11	100% STATE
GRSC	GROWTH MANAGEMENT FOR SCOP	N11	100% STATE
HP	FEDERAL HIGHWAY PLANNING	F31	O.F.A. - REGULAR FUNDS
HPP	HIGH PRIORITY PROJECTS	F43	100% FEDERAL DEMO/EARMARK
HR	FEDERAL HIGHWAY RESEARCH	F31	O.F.A. - REGULAR FUNDS

HRRR	HIGH RISK RURAL ROAD	F31	O.F.A. - REGULAR FUNDS
HSP	SAFETY (HIWAY SAFETY PROGRAM)	F31	O.F.A. - REGULAR FUNDS
HSPT	SAFETY EDUCATIONAL-TRANSFERRED	F31	O.F.A. - REGULAR FUNDS
LF	LOCAL FUNDS	N44	LOCAL
LFB	LOCAL FUNDS BUDGET	N44	LOCAL
LFBN	LOCAL TO RESERVE BNDS BUDGET	N31	BONDS
LFD	"LF" FOR STTF UTILITY WORK	N11	100% STATE
LFF	LOCAL FUND - FOR MATCHING F/A	N44	LOCAL
LFJ	LOCAL FUNDS INTEREST EARNED	N44	LOCAL
LFNE	LOCAL FUNDS NOT IN ESCROW	N44	LOCAL
LFP	LOCAL FUNDS FOR PARTICIPATING	N44	LOCAL
LFR	LOCAL FUNDS/REIMBURSABLE	N44	LOCAL
LFRF	LOCAL FUND REIMBURSABLE-FUTURE	N44	LOCAL
LFU	LOCAL FUNDS_ FOR UNFORSEEN WORK	N11	100% STATE
MCOR	MULTI-USE COR S.338.2278,F.S.	N11	100% STATE
NFP	NATIONAL FREIGHT PROGRAM	F31	O.F.A. - REGULAR FUNDS
NFPD	NAT FREIGHT PGM-DISCRETIONARY	F31	O.F.A. - REGULAR FUNDS
NH	PRINCIPAL ARTERIALS	F21	NH - REGULAR FUNDING
NHAC	NH (AC/REGULAR)	F23	NH - AC/REGULAR
NHBR	NATIONAL HIGWAYS BRIDGES	F21	NH - REGULAR FUNDING
NHPP	IM, BRDG REPL, NATNL HWY-MAP21	F21	NH - REGULAR FUNDING
NHRE	NAT HWY PERFORM - RESURFACING	F31	O.F.A. - REGULAR FUNDS
NHTS	NATIONAL HWY TRAFFIC SAFETY	F49	100% FEDERAL NON-FHWA
NSTP	NEW STARTS TRANSIT PROGRAM	N11	100% STATE
NSWR	2015 SB2514A-NEW STARTS TRANST	N11	100% STATE
PKBD	TURNPIKE MASTER BOND FUND	N21	TURNPIKE CAPITAL IMPROVEMENT
PKED	2012 SB1998-TURNPIKE FEEDER RD	N11	100% STATE
PKLF	LOCAL SUPPORT FOR TURNPIKE	N45	LOCAL - TURNPIKE
PKM1	TURNPIKE TOLL MAINTENANCE	N21	TURNPIKE CAPITAL IMPROVEMENT
PKOH	TURNPIKE INDIRECT COSTS	N21	TURNPIKE CAPITAL IMPROVEMENT
PKYI	TURNPIKE IMPROVEMENT	N21	TURNPIKE CAPITAL IMPROVEMENT
PKYO	TURNPIKE TOLL COLLECTION/OPER.	N22	TURNPIKE OPERATIONS
PKYR	TURNPIKE RENEWAL & REPLACEMENT	N21	TURNPIKE CAPITAL IMPROVEMENT
PL	METRO PLAN (85% FA; 15% OTHER)	F41	100% FEDERAL FUNDS
PLH	PUBLIC LANDS HIGHWAY	F41	100% FEDERAL FUNDS
PLHD	PUBLIC LANDS HIGHWAY DISCR	F43	100% FEDERAL DEMO/EARMARK
POED	2012 SB1998-SEAPORT INVESTMENT	N11	100% STATE
PORB	PORT FUNDS RETURNED FROM BONDS	N11	100% STATE
PORT	SEAPORTS	N11	100% STATE
RBRP	REIMBURSABLE BRP FUNDS	N11	100% STATE
RECT	RECREATIONAL TRAILS	F31	O.F.A. - REGULAR FUNDS
RED	REDISTR. OF FA (SEC 1102F)	F31	O.F.A. - REGULAR FUNDS
REPE	REPURPOSED FEDERAL EARMARKS	F43	100% FEDERAL DEMO/EARMARK
RHH	RAIL HIGHWAY X-INGS - HAZARD	F31	O.F.A. - REGULAR FUNDS
RHP	RAIL HIGHWAY X-INGS - PROT DEV	F31	O.F.A. - REGULAR FUNDS
ROWR	ROW LEASE REVENUES	N11	100% STATE
S117	STP EARMARKS - 2005	F43	100% FEDERAL DEMO/EARMARK

SA	STP, ANY AREA	F31	O.F.A. - REGULAR FUNDS
SAAN	STP, ANY AREA - NOT ON NHS	F31	O.F.A. - REGULAR FUNDS
SABR	STP, BRIDGES	F31	O.F.A. - REGULAR FUNDS
SAFE	SECURE AIRPORTS FOR FL ECONOMY	N11	100% STATE
SCED	2012 SB1998-SMALL CO OUTREACH	N11	100% STATE
SCMC	SCOP M-CORR S.338.2278,F.S.	N11	100% STATE
SCOP	SMALL COUNTY OUTREACH PROGRAM	N12	100% STATE - SINGLE AUDIT ACT
SCRA	SMALL COUNTY RESURFACING	N12	100% STATE - SINGLE AUDIT ACT
SCRC	SCOP FOR RURAL COMMUNITIES	N11	100% STATE
SCWR	2015 SB2514A-SMALL CO OUTREACH	N12	100% STATE - SINGLE AUDIT ACT
SE	STP, ENHANCEMENT	F31	O.F.A. - REGULAR FUNDS
SIB1	STATE INFRASTRUCTURE BANK	N48	OTHER SIB FUNDS
SIBF	FEDERAL FUNDED SIB	F49	100% FEDERAL NON-FHWA
SIWR	2015 SB2514A-STRATEGIC INT SYS	N11	100% STATE
SL	STP, AREAS <= 200K	F31	O.F.A. - REGULAR FUNDS
SN	STP, MANDATORY NON-URBAN <= 5K	F31	O.F.A. - REGULAR FUNDS
SPN	PROCEED FROM SPONSOR AGREEMENT	N11	100% STATE
SR2S	SAFE ROUTES - INFRASTRUCTURE	F31	O.F.A. - REGULAR FUNDS
SR2T	SAFE ROUTES - TRANSFER	F31	O.F.A. - REGULAR FUNDS
SRMC	SCRAP M-CORR S.338.2278,F.S.	N11	100% STATE
SROM	SUNRAIL REVENUES FOR O AND M	N49	OTHER NON-FEDERAL FUNDS
SSM	FED SUPPORT SERVICES/MINORITY	F41	100% FEDERAL FUNDS
ST10	STP EARMARKS - 2010	F43	100% FEDERAL DEMO/EARMARK
STED	2012 SB1998-STRATEGIC ECON COR	N11	100% STATE
SU	STP, URBAN AREAS > 200K	F31	O.F.A. - REGULAR FUNDS
TALL	TRANSPORTATION ALTS- <200K	F31	O.F.A. - REGULAR FUNDS
TALN	TRANSPORTATION ALTS- < 5K	F31	O.F.A. - REGULAR FUNDS
TALT	TRANSPORTATION ALTS- ANY AREA	F31	O.F.A. - REGULAR FUNDS
TALU	TRANSPORTATION ALTS- >200K	F31	O.F.A. - REGULAR FUNDS
TCP	FUEL TAX COMPLIANCE PROJECT	F41	100% FEDERAL FUNDS
TCSP	TRANS, COMMUNITY & SYSTEM PRES	F43	100% FEDERAL DEMO/EARMARK
TDDR	TRANS DISADV - DDR USE	N49	OTHER NON-FEDERAL FUNDS
TDED	TRANS DISADV TRUST FUND - \$10M	N49	OTHER NON-FEDERAL FUNDS
TDPD	TD PAYROLL REDIST D FUNDS	N11	100% STATE
TDTF	TRANS DISADV - TRUST FUND	N49	OTHER NON-FEDERAL FUNDS
TGR	TIGER/BUILD GRANT THROUGH FHWA	F43	100% FEDERAL DEMO/EARMARK
TIFI	TRANS INFRAST FIN & INNOV ACT	F49	100% FEDERAL NON-FHWA
TIGR	TIGER/BUILD HIGHWAY GRANT	F49	100% FEDERAL NON-FHWA
TIMP	TRANSPORTATION IMPROVEMENTS	F33	O.F.A. - DEMO/EARMARK FUNDS
TLWR	2015 SB2514A-TRAIL NETWORK	N11	100% STATE
TM01	SUNSHINE SKYWAY	N43	TOLL MAINTENANCE
TM02	EVERGLADES PARKWAY	N43	TOLL MAINTENANCE
TM03	PINELLAS BAYWAY	N43	TOLL MAINTENANCE
TM06	TAMPA-HILLSBOROUGH EXPR. AUTH.	N43	TOLL MAINTENANCE
TM07	MID-BAY BRIDGE AUTHORITY	N43	TOLL MAINTENANCE
TM11	ORLANDO-ORANGE CO. EXPR. SYSTE	N43	TOLL MAINTENANCE
TMBC	GARCON POINT BRIDGE	N43	TOLL MAINTENANCE

TMBD	I-95 EXPRESS LANES	N43	TOLL MAINTENANCE
TMBG	I-75 ML TOLL MAINTENANCE	N43	TOLL MAINTENANCE
TMBI	PALMETTO ML TOLL MAINTENANCE	N43	TOLL MAINTENANCE
TMBJ	I-295 EXPRESS LANES - MAINT	N43	TOLL MAINTENANCE
TMBW	WEKIVA PARKWAY TOLL MAINT	N43	TOLL MAINTENANCE
TO01	SUNSHINE SKYWAY	N42	TOLL OPERATIONS
TO02	EVERGLADES PARKWAY	N42	TOLL OPERATIONS
TO03	PINELLAS BAYWAY	N42	TOLL OPERATIONS
TO04	MIAMI-DADE EXPRESSWAY AUTH.	N42	TOLL OPERATIONS
TO06	TAMPA-HILLSBOROUGH EXPR. AUTH.	N42	TOLL OPERATIONS
TO07	MID-BAY BRIDGE AUTHORITY	N42	TOLL OPERATIONS
TO11	ORLANDO-ORANGE CO. EXPR. SYST.	N42	TOLL OPERATIONS
TOBC	GARCON POINT BRIDGE	N42	TOLL OPERATIONS
TOBD	I-95 EXPRESS LANES	N42	TOLL OPERATIONS
TOBF	I-595	N42	TOLL OPERATIONS
TOBG	I-75 ML TOLL OPERATIONS	N42	TOLL OPERATIONS
TOBH	I-4 ML TOLL OPERATIONS	N42	TOLL OPERATIONS
TOBI	PALMETTO ML TOLL OPERATIONS	N42	TOLL OPERATIONS
TOBJ	I-295 EXPRESS LANES-OPERATING	N42	TOLL OPERATIONS
TOBW	WEKIVA PARKWAY TOLL OPERATIONS	N42	TOLL OPERATIONS
TRIP	TRANS REGIONAL INCENTIVE PROGM	N12	100% STATE - SINGLE AUDIT ACT
TRWR	2015 SB2514A-TRAN REG INCT PRG	N12	100% STATE - SINGLE AUDIT ACT
TSM	TRANSPORT SYSTEMS MANAGEMENT	F41	100% FEDERAL FUNDS
WFMC	WF M-CORR S.338.2278,F.S.	N11	100% STATE
WKOC	2012 SB1998-REPAYMNT OOC DEBT	N11	100% STATE

## **ALDOT FUNDING AND PHASE CODES**

FED_CAT_ID	FED_CAT_1_DS	PREFIX_ID	PGM_ID	FED_APPR_ID	PGM_NA	FED_APPR_DS	FED_ACT_CD	FED_ACT_DS
				2430	BuildF-0220	Build Grant	Z	FAST
				BDG3	Build-0167	Build Grant	Z	FAST
				2240	BuildF-6321	Build Grant	Z	FAST
				20E1	BuildF-0002	Build Grant	Z	FAST
01	INTERSTATE	ACI	ACIN	0080	ADCON I NO 36MO PYBK	ADV. CONST. INTERSTATE	N	No Federal Funding Act Applies
01	INTERSTATE	ACI	ACIN	0090	ADCON I NO 36MO PYBK	ADV. CONST. INTERSTATE GRADE CROSSINGS	N	No Federal Funding Act Applies
01	INTERSTATE	EACI	0080	ADCON I 36MO PAYBK	ADV. CONST. INTERSTATE	N	No Federal Funding Act Applies	
01	INTERSTATE	EACI	0090	ADCON I 36MO PAYBK	ADV. CONST. INTERSTATE GRADE CROSSINGS	N	No Federal Funding Act Applies	
01	INTERSTATE	ID	IDSC	0540	INTERSTATE DISCR FUND	INTERSTATE DISCRETIONARY	N	No Federal Funding Act Applies
01	INTERSTATE	ID	IDSC	0570	INTERSTATE DISCR FUND	INTERSTATE DISCRETIONARY, G FUNDS	N	No Federal Funding Act Applies
01	INTERSTATE	IM	IMDOM	M001	NHPP IM M001 - FOR ODD PERCENT	NHPP MAP-21	M	MAP-21
01	INTERSTATE	I	INGC	0450	INTERSTATE GAP CLOSE	INTERSTATE GAP CLOSING	N	No Federal Funding Act Applies
01	INTERSTATE	I	IREG	X420	INTERSTATE REGULAR	INTERSTATE, 1/4% NHI	N	No Federal Funding Act Applies
01	INTERSTATE	I	IREG	0420	INTERSTATE REGULAR	INTERSTATE REGULAR	I	ISTEA
01	INTERSTATE	I	IREG	0430	INTERSTATE REGULAR	INTERSTATE, G FUNDS	N	No Federal Funding Act Applies
01	INTERSTATE	I	REGI	0420	INTERSTATE REGULAR ADV CONST	INTERSTATE REGULAR	I	ISTEA
01	INTERSTATE	I	REGI	0430	INTERSTATE REGULAR ADV CONST	INTERSTATE, G FUNDS	N	No Federal Funding Act Applies
02	INTERSTATE MAINTENANCE	ACIM	ACIM	M001	INTERSTATE MAINTENANCE AC	NHPP MAP-21	M	MAP-21
02	INTERSTATE MAINTENANCE	ACIM	ACIM	20E1	INTERSTATE MAINTENANCE AC	NHPP FAST EXT	Z	FAST
02	INTERSTATE MAINTENANCE	ACIM	ACIM	20E2	INTERSTATE MAINTENANCE AC	NHPP EXEMP FAST EXT	Z	FAST
02	INTERSTATE MAINTENANCE	ACIM	ACIM	2001	INTERSTATE MAINTENANCE AC	NHPP FAST	Z	FAST
02	INTERSTATE MAINTENANCE	ACIM	ACIM	2002	INTERSTATE MAINTENANCE AC	NHPP EXEMPT FAST	Z	FAST
02	INTERSTATE MAINTENANCE	ACIM	ACIM	0A80	INTERSTATE MAINTENANCE AC	ADV. CONST., INTERSTATE MAINTENANCE	I	ISTEA
02	INTERSTATE MAINTENANCE	ACIM	ACIR	0070	ADCON IN 36MO PAYBK	ADV. CONST. INTERSTATE 4R	N	No Federal Funding Act Applies
02	INTERSTATE MAINTENANCE	ACIM	ACR01	H010	ADCON INTERSTATE MAINT Q010	INTERSTATE MAINTENANCE FY 04	N	No Federal Funding Act Applies
02	INTERSTATE MAINTENANCE	ACIM	ACR01	L010	ADCON INTERSTATE MAINT Q010	INTERSTATE MAINTENANCE LU	L	SAFETEA-LU
02	INTERSTATE MAINTENANCE	ACIM	ACR01	Q010	ADCON INTERSTATE MAINT Q010	INTERSTATE MAINTENANCE FY 98	T	TEA-21
02	INTERSTATE MAINTENANCE	IDR	IDRP	0560	INTRST DISCRETARY 4R	INTERSTATE DISCRETIONARY 4R	N	No Federal Funding Act Applies
02	INTERSTATE MAINTENANCE	IM	IM	M0E1	INTERSTATE MAINTENANCE	NHPP MAP-21 EXTENTION	M	MAP-21
02	INTERSTATE MAINTENANCE	IM	IM	M0E2	INTERSTATE MAINTENANCE	NHPP EXEMPT MAP-21 EXTENTION	M	MAP-21
02	INTERSTATE MAINTENANCE	IM	IM	M001	INTERSTATE MAINTENANCE	NHPP MAP-21	M	MAP-21
02	INTERSTATE MAINTENANCE	IM	IM	M002	INTERSTATE MAINTENANCE	NHPP EXEMPT MAP-21	M	MAP-21
02	INTERSTATE MAINTENANCE	IM	IM	20E1	INTERSTATE MAINTENANCE	NHPP FAST EXT	Z	FAST
02	INTERSTATE MAINTENANCE	IM	IM	20E2	INTERSTATE MAINTENANCE	NHPP EXEMP FAST EXT	Z	FAST
02	INTERSTATE MAINTENANCE	IM	IM	2001	INTERSTATE MAINTENANCE	NHPP FAST	Z	FAST
02	INTERSTATE MAINTENANCE	IM	IM	2002	INTERSTATE MAINTENANCE	NHPP EXEMPT FAST	Z	FAST
02	INTERSTATE MAINTENANCE	IM	IM	2004	INTERSTATE MAINTENANCE	HWY INF TRUMP STPAA	Z	FAST
02	INTERSTATE MAINTENANCE	IM	IM	2904	INTERSTATE MAINTENANCE	HWY INF TRUMP ANY AREA 2019	Z	FAST
02	INTERSTATE MAINTENANCE	ACIM	IMA	M0E1	INTERSTATE MAINTENANCE ADV CN	NHPP MAP-21 EXTENTION	M	MAP-21
02	INTERSTATE MAINTENANCE	ACIM	IMA	M0E2	INTERSTATE MAINTENANCE ADV CN	NHPP EXEMPT MAP-21 EXTENTION	M	MAP-21
02	INTERSTATE MAINTENANCE	ACIM	IMA	M001	INTERSTATE MAINTENANCE ADV CN	NHPP MAP-21	M	MAP-21
02	INTERSTATE MAINTENANCE	ACIM	IMA	M002	INTERSTATE MAINTENANCE ADV CN	NHPP EXEMPT MAP-21	M	MAP-21
02	INTERSTATE MAINTENANCE	ACIM	IMA	20E1	INTERSTATE MAINTENANCE ADV CN	NHPP FAST EXT	Z	FAST
02	INTERSTATE MAINTENANCE	ACIM	IMA	20E2	INTERSTATE MAINTENANCE ADV CN	NHPP EXEMP FAST EXT	Z	FAST
02	INTERSTATE MAINTENANCE	ACIM	IMA	2001	INTERSTATE MAINTENANCE ADV CN	NHPP FAST	Z	FAST
02	INTERSTATE MAINTENANCE	ACIM	IMA	2002	INTERSTATE MAINTENANCE ADV CN	NHPP EXEMPT FAST	Z	FAST
02	INTERSTATE MAINTENANCE	IM	IMNT	04M0	INTERSTATE MAINT	INTERSTATE MAINTENANCE	I	ISTEA
02	INTERSTATE MAINTENANCE	IM	IM01M	M001	NHPP INTERSTATE MAINT M001	NHPP MAP-21	M	MAP-21
02	INTERSTATE MAINTENANCE	IM	IM02M	M002	NHPP INTERSTATE MAINT M002	NHPP EXEMPT MAP-21	M	MAP-21
02	INTERSTATE MAINTENANCE	IM	IM04	H010	INTERSTATE MAINTENANCE	INTERSTATE MAINTENANCE PY 04	N	No Federal Funding Act Applies
02	INTERSTATE MAINTENANCE	IM	IM04E	L01E	INTERSTATE MAINT S-LU EXT L01E	INTERSTATE MAINTENANCE S-LU EXT	L	SAFETEA-LU
02	INTERSTATE MAINTENANCE	IM	IM04L	L010	INTERSTATE MAINTENANCE LU	INTERSTATE MAINTENANCE LU	L	SAFETEA-LU
02	INTERSTATE MAINTENANCE	IM	IM04R	L01R	INTERSTATE MAINT S-LU RES L04R	INTERSTATE MAINTENANCE S-LU RESTORE	L	SAFETEA-LU
02	INTERSTATE MAINTENANCE	IM	IM1	M0E1	INTERSTATE MAINTENANCE 90/10	NHPP MAP-21 EXTENTION	M	MAP-21
02	INTERSTATE MAINTENANCE	IM	IM1	M0E2	INTERSTATE MAINTENANCE 90/10	NHPP EXEMPT MAP-21 EXTENTION	M	MAP-21
02	INTERSTATE MAINTENANCE	IM	IM1	M001	INTERSTATE MAINTENANCE 90/10	NHPP MAP-21	M	MAP-21
02	INTERSTATE MAINTENANCE	IM	IM1	M002	INTERSTATE MAINTENANCE 90/10	NHPP EXEMPT MAP-21	M	MAP-21
02	INTERSTATE MAINTENANCE	IM	IM1	20E1	INTERSTATE MAINTENANCE 90/10	NHPP FAST EXT	Z	FAST
02	INTERSTATE MAINTENANCE	IM	IM1	20E2	INTERSTATE MAINTENANCE 90/10	NHPP EXEMP FAST EXT	Z	FAST
02	INTERSTATE MAINTENANCE	IM	IM1	2001	INTERSTATE MAINTENANCE 90/10	NHPP FAST	Z	FAST
02	INTERSTATE MAINTENANCE	IM	IM1	2002	INTERSTATE MAINTENANCE 90/10	NHPP EXEMPT FAST	Z	FAST
02	INTERSTATE MAINTENANCE	IM	IM1	2004	INTERSTATE MAINTENANCE 90/10	HWY INF TRUMP STPAA	Z	FAST
02	INTERSTATE MAINTENANCE	IM	IM1ME	M0E1	NHPP INTERSTATE MAINT M0E1	NHPP MAP-21 EXTENTION	M	MAP-21
02	INTERSTATE MAINTENANCE	IM	IM2	20E1	INTERSTATE MAINTENANCE 90/10	NHPP FAST EXT	Z	FAST
02	INTERSTATE MAINTENANCE	IM	IM2	20E2	INTERSTATE MAINTENANCE 90/10	NHPP EXEMP FAST EXT	Z	FAST
02	INTERSTATE MAINTENANCE	IM	IM2	2001	INTERSTATE MAINTENANCE 90/10	NHPP FAST	Z	FAST
02	INTERSTATE MAINTENANCE	IM	IM2	2002	INTERSTATE MAINTENANCE 90/10	NHPP EXEMPT FAST	Z	FAST
02	INTERSTATE MAINTENANCE	IM	IM2	2240	INTERSTATE MAINTENANCE 90/10	STP ANY AREA FAST	Z	FAST
02	INTERSTATE MAINTENANCE	IM	IM2ME	M0E2	NHPP INTERSTATE MAINT M0E2	NHPP EXEMPT MAP-21 EXTENTION	M	MAP-21
02	INTERSTATE MAINTENANCE	IM	IM98	Q010	STEA INTERSTATE MAINTENANCE	INTERSTATE MAINTENANCE FY 98	T	TEA-21
02	INTERSTATE MAINTENANCE	I	IRRR	X440	INTERSTATE 4R PROGRAM	INTERSTATE, 4R NHI	N	No Federal Funding Act Applies
02	INTERSTATE MAINTENANCE	I	IRRR	0440	INTERSTATE 4R PROGRAM	INTERSTATE 4R	I	ISTEA
02	INTERSTATE MAINTENANCE	RACRIM	RCIM	20E1	REBUILD AL CONG IM	NHPP FAST EXT	Z	FAST
02	INTERSTATE MAINTENANCE	RACRIM	RCIM	20E2	REBUILD AL CONG IM	NHPP EXEMP FAST EXT	Z	FAST
02	INTERSTATE MAINTENANCE	RACRIM	RCIM	2001	REBUILD AL CONG IM	NHPP FAST	Z	FAST
02	INTERSTATE MAINTENANCE	RACRIM	RCIMA	M0E1	REBUILD AL CONG IM AC	NHPP EXEMPT MAP-21 EXTENTION	M	MAP-21
02	INTERSTATE MAINTENANCE	RACRIMAC	RCIMA	M0E2	REBUILD AL CONG IM AC	NHPP EXEMPT MAP-21 EXTENTION	M	MAP-21
02	INTERSTATE MAINTENANCE	RACRIMAC	RCIMA	M001	REBUILD AL CONG IM AC	NHPP MAP-21	M	MAP-21
02	INTERSTATE MAINTENANCE	RACRIMAC	RCIMA	M002	REBUILD AL CONG IM AC	NHPP EXEMPT MAP-21	M	MAP-21
02	INTERSTATE MAINTENANCE	RACRIMAC	RCIMA	20E1	REBUILD AL CONG IM AC	NHPP FAST EXT	Z	FAST
02	INTERSTATE MAINTENANCE	RACRIMAC	RCIMA	20E2	REBUILD AL CONG IM AC	NHPP EXEMP FAST EXT	Z	FAST
02	INTERSTATE MAINTENANCE	RACRIMAC	RCIMA	2001	REBUILD AL CONG IM AC	NHPP FAST	Z	FAST
02	INTERSTATE MAINTENANCE	RACRIMAC	RCIMA	2002	REBUILD AL CONG IM AC	NHPP EXEMPT FAST	Z	FAST
02	INTERSTATE MAINTENANCE	IM	IM3	20E1	INTERSTATE MAINTENANCE 90/10	NHPP FAST EXT	Z	FAST
02	INTERSTATE MAINTENANCE	IM	IM3	20E2	INTERSTATE MAINTENANCE 90/10	NHPP EXEMP FAST EXT	Z	FAST
02	INTERSTATE MAINTENANCE	IM	IM3	2001	INTERSTATE MAINTENANCE 90/10	NHPP FAST	Z	FAST
02	INTERSTATE MAINTENANCE	IM	IM3	2002	INTERSTATE MAINTENANCE 90/10	NHPP EXEMPT FAST	Z	FAST
02	INTERSTATE MAINTENANCE	IM	IM3	2240	INTERSTATE MAINTENANCE 90/10	STP ANY AREA FAST	Z	FAST
03	NATIONAL HIGHWAY SYSTEM	ACNH	ACNH	0AC0	ADCON NATIONAL HWY SYSTEM	ADV. CONST., NHS	I	ISTEA
03	NATIONAL HIGHWAY SYSTEM	ACNH	ACR05	H050	ADCON NATIONAL HWY SYSTEM Q05	NATIONAL HIGHWAY SYSTEM FY 04	N	No Federal Funding Act Applies
03	NATIONAL HIGHWAY SYSTEM	ACNH	ACR05	LO5E	ADCON NATIONAL HWY SYSTEM Q05	NATIONAL HIGHWAY SYSTEM S-LU EXT	L	SAFETEA-LU
03	NATIONAL HIGHWAY SYSTEM	ACNH	ACR05	LO5R	ADCON NATIONAL HWY SYSTEM Q05	NATIONAL HIGHWAY SYSTEM S-LU RESTORE	L	SAFETEA-LU
03	NATIONAL HIGHWAY SYSTEM	ACNH	ACR05	LO50	ADCON NATIONAL HWY SYSTEM Q05	NATIONAL HIGHWAY SYSTEM LU	L	SAFETEA-LU
03	NATIONAL HIGHWAY SYSTEM	ACNH	ACR05	Q050	ADCON NATIONAL HWY SYSTEM Q05	NATIONAL HIGHWAY SYSTEM FY 98	T	TEA-21
03	NATIONAL HIGHWAY SYSTEM	NH	NH	M0E1	NATIONAL HIGHWAY SYSTEM	NHPP MAP-21 EXTENTION	M	MAP-21
03	NATIONAL HIGHWAY SYSTEM	NH	NH	M0E2	NATIONAL HIGHWAY SYSTEM	NHPP EXEMPT MAP-21 EXTENTION	M	MAP-21
03	NATIONAL HIGHWAY SYSTEM	NH	NH	M001	NATIONAL HIGHWAY SYSTEM	NHPP MAP-21	M	MAP-21
03	NATIONAL HIGHWAY SYSTEM	NH	NH	M002	NATIONAL HIGHWAY SYSTEM	NHPP EXEMPT MAP-21	M	MAP-21
03	NATIONAL HIGHWAY SYSTEM	NH	NH	20E1	NATIONAL HIGHWAY SYSTEM	NHPP FAST EXT	Z	FAST
03	NATIONAL HIGHWAY SYSTEM	NH	NH	20E2	NATIONAL HIGHWAY SYSTEM	NHPP EXEMP FAST EXT	Z	FAST
03	NATIONAL HIGHWAY SYSTEM	NH	NH	2001	NATIONAL HIGHWAY SYSTEM	NHPP FAST	Z	FAST
03	NATIONAL HIGHWAY SYSTEM	NH	NH	2002	NATIONAL HIGHWAY SYSTEM	NHPP EXEMPT FAST	Z	FAST
03	NATIONAL HIGHWAY SYSTEM	NH	NH	2004	NATIONAL HIGHWAY SYSTEM	HWY INF TRUMP STPAA	Z	FAST
03	NATIONAL HIGHWAY SYSTEM	NH	NH	2006	NATIONAL HIGHWAY SYSTEM	HWY INF TRUMP STPAA 2018	Z	FAST
03	NATIONAL HIGHWAY SYSTEM	ACNH	NHA	M0E1	NATIONAL HWY SYS ADV CN	NHPP MAP-21 EXTENTION	M	MAP-21
03	NATIONAL HIGHWAY SYSTEM	ACNH	NHA	M0E2	NATIONAL HWY SYS ADV CN	NHPP EXEMPT MAP-21 EXTENTION	M	MAP-21
03	NATIONAL HIGHWAY SYSTEM	ACNH	NHA	M001	NATIONAL HWY SYS ADV CN	NHPP MAP-21	M	MAP-21
03	NATIONAL HIGHWAY SYSTEM	ACNH	NHA	M002	NATIONAL HWY SYS ADV CN	NHPP EXEMPT MAP-21	M	MAP-21
03	NATIONAL HIGHWAY SYSTEM	ACNH	NHA	20E1	NATIONAL HWY SYS ADV CN	NHPP FAST EXT	Z	FAST
03	NATIONAL HIGHWAY SYSTEM	ACNH	NHA	20E2	NATIONAL HWY SYS ADV CN	NHPP EXEMP FAST EXT	Z	FAST
03	NATIONAL HIGHWAY SYSTEM	ACNH	NHA	2001	NATIONAL HWY SYS ADV CN	NHPP FAST	Z	FAST
03	NATIONAL HIGHWAY SYSTEM	ACNH	NHA	2002	NATIONAL HWY SYS ADV CN	NHPP EXEMPT FAST	Z	FAST
03	NATIONAL HIGHWAY SYSTEM	NH	NHSP	3150	NATIONAL HWY SYSTEM	NATIONAL HIGHWAY SYSTEM	I	ISTEA
03	NATIONAL HIGHWAY SYSTEM	NH	NH01M	M001	NATIONAL HIGHWAY M001	NHPP MAP-21	M	MAP-21
03	NATIONAL HIGHWAY SYSTEM	NH	NH02M	M002	NATIONAL HIGHWAY M002 EXEMPT	NHPP EXEMPT MAP-21	M	MAP-21
03	NATIONAL HIGHWAY SYSTEM	NH	NH04	H050	NATIONAL HIGHWAY SYSTEM	NATIONAL HIGHWAY SYSTEM FY 04	N	No Federal Funding Act Applies
03	NATIONAL HIGHWAY SYSTEM	NH	NH04	LO5E	NATIONAL HIGHWAY SYSTEM	NATIONAL HIGHWAY SYSTEM S-LU EXT	L	SAFETEA-LU
03	NATIONAL HIGHWAY SYSTEM	NH	NH04E	LO5E	NATIONAL HIGHWAY SYSTEM LO5E	NATIONAL HIGHWAY SYSTEM S-LU EXT	L	SAFETEA-LU
03	NATIONAL HIGHWAY SYSTEM	NH	NH04L	LO50	NATIONAL HIGHWAY SYSTEM LU	NATIONAL HIGHWAY SYSTEM LU	L	SAFETEA-LU
03	NATIONAL HIGHWAY SYSTEM	NH	NH04L	Q050	NATIONAL HIGHWAY SYSTEM LU	NATIONAL HIGHWAY SYSTEM FY 98	T	TEA-21
03	NATIONAL HIGHWAY SYSTEM	NH	NH04R	LO5R	NATIONAL HIGHWAY SYSTEM LO5R	NATIONAL HIGHWAY SYSTEM S-LU RESTORE	L	SAFETEA-LU
03	NATIONAL HIGHWAY SYSTEM	NH	NH1	M0E1	NATIONAL HIGHWAY SYSTEM	NHPP MAP-21 EXTENTION	M	MAP-21
03	NATIONAL HIGHWAY SYSTEM	NH	NH1	M0E2	NATIONAL HIGHWAY SYSTEM	NHPP EXEMPT MAP-21 EXTENTION	M	MAP-21
03	NATIONAL HIGHWAY SYSTEM	NH	NH1	M001	NATIONAL HIGHWAY SYSTEM	NHPP MAP-21	M	MAP-21
03	NATIONAL HIGHWAY SYSTEM	NH	NH1	M002	NATIONAL HIGHWAY SYSTEM	NHPP EXEMPT MAP-21	M	MAP-21
03	NATIONAL HIGHWAY SYSTEM	NH	NH1	20E1	NATIONAL HIGHWAY SYSTEM	NHPP FAST EXT	Z	FAST
03	NATIONAL HIGHWAY SYSTEM	NH	NH1	20E2	NATIONAL HIGHWAY SYSTEM	NHPP EXEMP FAST EXT	Z	FAST
03	NATIONAL HIGHWAY SYSTEM	NH	NH1	2001	NATIONAL HIGHWAY SYSTEM	NHPP FAST	Z	FAST
03	NATIONAL HIGHWAY SYSTEM	NH	NH1	2002	NATIONAL HIGHWAY SYSTEM	NHPP EXEMPT FAST	Z	FAST
03	NATIONAL HIGHWAY SYSTEM	NH	NH1	2004	NATIONAL HIGHWAY SYSTEM	HWY INF TRUMP STPAA	Z	FAST

FED_CAT_ID	FED_CAT_ID_5	PREFIX_ID	PGM_ID	FED_APPR_ID	PGM_NA	FED_APPR_DS	FED_ACT_CD	FED_ACT_DS
03	NATIONAL HIGHWAY SYSTEM	NH	NH1	2006	NATIONAL HIGHWAY SYSTEM	HWY INF TRUMP STPOA 2018	Z	FAST
03	NATIONAL HIGHWAY SYSTEM	NH	NH1ME	MOE1	NATIONAL HIGHWAY MOE1	NHPP MAP-21 EXTENSION	M	MAP-21
03	NATIONAL HIGHWAY SYSTEM	NH	NH2	MO01	NATIONAL HIGHWAY SYSTEM	NHPP MAP-21	M	MAP-21
03	NATIONAL HIGHWAY SYSTEM	NH	NH2	MO02	NATIONAL HIGHWAY SYSTEM	NHPP EXEMPT MAP-21	M	MAP-21
03	NATIONAL HIGHWAY SYSTEM	NH	NH2	20E1	NATIONAL HIGHWAY SYSTEM	NHPP FAST EXT	Z	FAST
03	NATIONAL HIGHWAY SYSTEM	NH	NH2	20E2	NATIONAL HIGHWAY SYSTEM	NHPP EXEMPT FAST EXT	Z	FAST
03	NATIONAL HIGHWAY SYSTEM	NH	NH2	2001	NATIONAL HIGHWAY SYSTEM	NHPP FAST	Z	FAST
03	NATIONAL HIGHWAY SYSTEM	NH	NH2	2002	NATIONAL HIGHWAY SYSTEM	NHPP EXEMPT FAST	Z	FAST
03	NATIONAL HIGHWAY SYSTEM	NH	NH2	2004	NATIONAL HIGHWAY SYSTEM	HWY INF TRUMP STPA	Z	FAST
03	NATIONAL HIGHWAY SYSTEM	NH	NH2	2006	NATIONAL HIGHWAY SYSTEM	HWY INF TRUMP STPOA 2018	Z	FAST
03	NATIONAL HIGHWAY SYSTEM	NH	NH2ME	MOE2	NATIONAL HIGHWAY MOE2 EXEMPT	NHPP EXEMPT MAP-21 EXTENSION	M	MAP-21
03	NATIONAL HIGHWAY SYSTEM	NH	NH4L	LO50	NATIONAL HIGHWAY SYSTEM LU	NATIONAL HIGHWAY SYSTEM LU	L	SAFETEA-LU
03	NATIONAL HIGHWAY SYSTEM	NH	NH4L	Q050	NATIONAL HIGHWAY SYSTEM LU	NATIONAL HIGHWAY SYSTEM FY 98	T	TEA-21
03	NATIONAL HIGHWAY SYSTEM	NH	NH98	Q050	STEAL NATIONAL HIGHWAY SYSTEM	NATIONAL HIGHWAY SYSTEM FY 98	T	TEA-21
03	NATIONAL HIGHWAY SYSTEM	NH	NH981	Q050	STEAL NATIONAL HIGHWAY SYSTEM	NATIONAL HIGHWAY SYSTEM FY 98	T	TEA-21
03	NATIONAL HIGHWAY SYSTEM	RACR#	RCHN	MOE1	REBUILD AL CONG NH	NHPP MAP-21 EXTENSION	M	MAP-21
03	NATIONAL HIGHWAY SYSTEM	RACR#	RCHN	MOE2	REBUILD AL CONG NH	NHPP EXEMPT MAP-21 EXTENSION	M	MAP-21
03	NATIONAL HIGHWAY SYSTEM	RACR#	RCHN	MO01	REBUILD AL CONG NH	NHPP MAP-21	M	MAP-21
03	NATIONAL HIGHWAY SYSTEM	RACR#	RCHN	MO02	REBUILD AL CONG NH	NHPP EXEMPT MAP-21	M	MAP-21
03	NATIONAL HIGHWAY SYSTEM	RACR#	RCHN	20E1	REBUILD AL CONG NH	NHPP FAST EXT	Z	FAST
03	NATIONAL HIGHWAY SYSTEM	RACR#	RCHN	20E2	REBUILD AL CONG NH	NHPP EXEMPT FAST EXT	Z	FAST
03	NATIONAL HIGHWAY SYSTEM	RACR#	RCHN	2001	REBUILD AL CONG NH	NHPP FAST	Z	FAST
03	NATIONAL HIGHWAY SYSTEM	RACR#	RCHN	2002	REBUILD AL CONG NH	NHPP EXEMPT FAST	Z	FAST
03	NATIONAL HIGHWAY SYSTEM	RACR#	RCHNA	MOE1	REBUILD AL CONG NH AC	NHPP MAP-21 EXTENSION	M	MAP-21
03	NATIONAL HIGHWAY SYSTEM	RACR#	RCHNA	MOE2	REBUILD AL CONG NH AC	NHPP EXEMPT MAP-21 EXTENSION	M	MAP-21
03	NATIONAL HIGHWAY SYSTEM	RACR#	RCHNA	MO01	REBUILD AL CONG NH AC	NHPP MAP-21	M	MAP-21
03	NATIONAL HIGHWAY SYSTEM	RACR#	RCHNA	MO02	REBUILD AL CONG NH AC	NHPP EXEMPT MAP-21	M	MAP-21
03	NATIONAL HIGHWAY SYSTEM	RACR#	RCHNA	20E1	REBUILD AL CONG NH AC	NHPP FAST EXT	Z	FAST
03	NATIONAL HIGHWAY SYSTEM	RACR#	RCHNA	20E2	REBUILD AL CONG NH AC	NHPP EXEMPT FAST EXT	Z	FAST
03	NATIONAL HIGHWAY SYSTEM	RACR#	RCHNA	2001	REBUILD AL CONG NH AC	NHPP FAST	Z	FAST
03	NATIONAL HIGHWAY SYSTEM	RACR#	RCHNA	2002	REBUILD AL CONG NH AC	NHPP EXEMPT FAST	Z	FAST
03	NATIONAL HIGHWAY SYSTEM	RAED#	RENH	MOE1	REBUILD AL ECO DEV NH	NHPP MAP-21 EXTENSION	M	MAP-21
03	NATIONAL HIGHWAY SYSTEM	RAED#	RENH	MOE2	REBUILD AL ECO DEV NH	NHPP EXEMPT MAP-21 EXTENSION	M	MAP-21
03	NATIONAL HIGHWAY SYSTEM	RAED#	RENH	MO01	REBUILD AL ECO DEV NH	NHPP MAP-21	M	MAP-21
03	NATIONAL HIGHWAY SYSTEM	RAED#	RENH	MO02	REBUILD AL ECO DEV NH	NHPP EXEMPT MAP-21	M	MAP-21
03	NATIONAL HIGHWAY SYSTEM	RAED#	RENH	20E1	REBUILD AL ECO DEV NH	NHPP FAST EXT	Z	FAST
03	NATIONAL HIGHWAY SYSTEM	RAED#	RENH	20E2	REBUILD AL ECO DEV NH	NHPP EXEMPT FAST EXT	Z	FAST
03	NATIONAL HIGHWAY SYSTEM	RAED#	RENH	2001	REBUILD AL ECO DEV NH	NHPP FAST	Z	FAST
03	NATIONAL HIGHWAY SYSTEM	RAED#	RENH	2002	REBUILD AL ECO DEV NH	NHPP EXEMPT FAST	Z	FAST
03	NATIONAL HIGHWAY SYSTEM	RAED#	RENHA	MOE1	REBUILD AL ECO DEV NH AC	NHPP MAP-21 EXTENSION	M	MAP-21
03	NATIONAL HIGHWAY SYSTEM	RAED#	RENHA	MOE2	REBUILD AL ECO DEV NH AC	NHPP EXEMPT MAP-21 EXTENSION	M	MAP-21
03	NATIONAL HIGHWAY SYSTEM	RAED#	RENHA	MO01	REBUILD AL ECO DEV NH AC	NHPP MAP-21	M	MAP-21
03	NATIONAL HIGHWAY SYSTEM	RAED#	RENHA	MO02	REBUILD AL ECO DEV NH AC	NHPP EXEMPT MAP-21	M	MAP-21
03	NATIONAL HIGHWAY SYSTEM	RAED#	RENHA	20E1	REBUILD AL ECO DEV NH AC	NHPP FAST EXT	Z	FAST
03	NATIONAL HIGHWAY SYSTEM	RAED#	RENHA	20E2	REBUILD AL ECO DEV NH AC	NHPP EXEMPT FAST EXT	Z	FAST
03	NATIONAL HIGHWAY SYSTEM	RAED#	RENHA	2001	REBUILD AL ECO DEV NH AC	NHPP FAST	Z	FAST
03	NATIONAL HIGHWAY SYSTEM	RAED#	RENHA	2002	REBUILD AL ECO DEV NH AC	NHPP EXEMPT FAST	Z	FAST
03	NATIONAL HIGHWAY SYSTEM	SPR	S37P	37P0	SOIL REMEDIATION	PRIORITY TECHNOLOGIES	T	TEA-21
03	NATIONAL HIGHWAY SYSTEM	ACNH	O1AC	MOE1	ADV CN NHPP MO01, MOE1	NHPP MAP-21 EXTENSION	M	MAP-21
03	NATIONAL HIGHWAY SYSTEM	ACNH	O1AC	MOE2	ADV CN NHPP MO01, MOE1	NHPP MAP-21	M	MAP-21
04	SURFACE TRANSPORTATION	STPAA	AAMN	L24E	AA / OA CONVERSION FOR MGY TMA	STP ANY AREA S-LU EXT	L	SAFETEA-LU
04	SURFACE TRANSPORTATION	STPAA	AAMN	M24E	AA / OA CONVERSION FOR MGY TMA	STP ANY AREA MAP-21 EXTENSION	M	MAP-21
04	SURFACE TRANSPORTATION	STPAA	AAMN	M240	AA / OA CONVERSION FOR MGY TMA	STP ANY AREA MAP-21	M	MAP-21
04	SURFACE TRANSPORTATION	STPAA	AAMN	Q240	AA / OA CONVERSION FOR MGY TMA	STP ANY AREA TEA-21	T	TEA-21
04	SURFACE TRANSPORTATION	STPAA	AAMN	2240	AA / OA CONVERSION FOR MGY TMA	STP ANY AREA FAST	Z	FAST
04	SURFACE TRANSPORTATION	ACSTPAA	AAMNA	M24E	AA / OA CONVERSION MGY TMA AC	STP ANY AREA MAP-21 EXTENSION	M	MAP-21
04	SURFACE TRANSPORTATION	ACSTPAA	AAMNA	M240	AA / OA CONVERSION MGY TMA AC	STP ANY AREA MAP-21	M	MAP-21
04	SURFACE TRANSPORTATION	ACSTPAA	AAMNA	2240	AA / OA CONVERSION MGY TMA AC	STP ANY AREA FAST	Z	FAST
04	SURFACE TRANSPORTATION	STPAA	AAMN1	2240	AA / OA CONVERSION FOR MGY TMA	STP ANY AREA FAST	Z	FAST
04	SURFACE TRANSPORTATION	STPAA	AAST	QB50	STEAL ANY AREA	AAST TEA21 TRANSFER TO TRANSIT	T	TEA-21
04	SURFACE TRANSPORTATION	STPAA	AAST	Q240	STEAL ANY AREA	STP ANY AREA TEA-21	T	TEA-21
04	SURFACE TRANSPORTATION	STPAA	AAST	QAV0	STEAL ANY AREA	ADV. CONST., STP-ANY AREA	I	ISTEA
04	SURFACE TRANSPORTATION	STPAA	AAST	34A0	STEAL ANY AREA	AAST ISTEA TRANSFER TO TRANSIT	I	ISTEA
04	SURFACE TRANSPORTATION	ACSTPOA	ACDT	L20E	ADVANCE CN DOTHAN L20	STP <200K S-LU EXT	L	SAFETEA-LU
04	SURFACE TRANSPORTATION	ACSTPOA	ACR20	H200	AC STEAL OTHER THAN 200K URBAN	STP <200K	N	No Federal Funding Act Applies
04	SURFACE TRANSPORTATION	ACSTPOA	ACR20	Q200	AC STEAL OTHER THAN 200K URBAN	STP <200K TEA-21	T	TEA-21
04	SURFACE TRANSPORTATION	ACSTPAA	ACR24	H240	ADV CONS STPAA REG Q240 H240	STP ANY AREA	N	No Federal Funding Act Applies
04	SURFACE TRANSPORTATION	ACSTPAA	ACR24	Q240	ADV CONS STPAA REG Q240 H240	STP ANY AREA TEA-21	T	TEA-21
04	SURFACE TRANSPORTATION	ACSTM	M231	M231	ADVANCE CN TUSE MAP-21 M231	STP <200K MAP-21	M	MAP-21
04	SURFACE TRANSPORTATION	ACSTPNU	AC232	M232	ADVANCE CN NON URBAN M232	STP NON-URBAN AREAS MAP-21	M	MAP-21
04	SURFACE TRANSPORTATION	ACSTPNU	AC25	H250	ADVANCED CONSTRUCTION H25, L25	STP NON-URBAN AREAS	N	No Federal Funding Act Applies
04	SURFACE TRANSPORTATION	ACSTPNU	AC25	L25E	ADVANCED CONSTRUCTION H25, L25	STP NON-URBAN AREAS S-LU EXT	L	SAFETEA-LU
04	SURFACE TRANSPORTATION	ACSTPNU	AC25	L25R	ADVANCED CONSTRUCTION H25, L25	STP NON-URBAN AREAS S-LU RESTORE	L	SAFETEA-LU
04	SURFACE TRANSPORTATION	ACSTPNU	AC25	L250	ADVANCED CONSTRUCTION H25, L25	STP NON-URBAN AREAS LU	L	SAFETEA-LU
04	SURFACE TRANSPORTATION	STPOA	ANME	M2E1	STP <200K M2E1 ANNISTON	STP <200K MAP-21 EXTENSION	M	MAP-21
04	SURFACE TRANSPORTATION	STPOA	ANST	H200	STEAL OTHER THAN 200K ANNISTON	STP <200K	N	No Federal Funding Act Applies
04	SURFACE TRANSPORTATION	STPOA	ANST	L20E	STEAL OTHER THAN 200K ANNISTON	STP <200K S-LU EXT	L	SAFETEA-LU
04	SURFACE TRANSPORTATION	STPOA	ANST	L20R	STEAL OTHER THAN 200K ANNISTON	STP <200K S-LU RESTORE	L	SAFETEA-LU
04	SURFACE TRANSPORTATION	STPOA	ANST	L200	STEAL OTHER THAN 200K ANNISTON	STP <200K LU	L	SAFETEA-LU
04	SURFACE TRANSPORTATION	STPOA	ANST	Q200	STEAL OTHER THAN 200K ANNISTON	STP <200K TEA-21	T	TEA-21
04	SURFACE TRANSPORTATION	STPOA	ANSTC	C200	OTHER THAN 200K ANNISTON/ARRA	STP <200K ARRA	N	No Federal Funding Act Applies
04	SURFACE TRANSPORTATION	STPOA	ANSTC	L20E	STP OTHER THAN 200K ANST L20E	STP <200K S-LU EXT	L	SAFETEA-LU
04	SURFACE TRANSPORTATION	STPOA	ANSTH	H200	STP <200K ANNISTON	STP <200K	N	No Federal Funding Act Applies
04	SURFACE TRANSPORTATION	STPOA	ANSTM	M231	STP <200K M231 ANNISTON	STP <200K MAP-21	M	MAP-21
04	SURFACE TRANSPORTATION	STPOA	AOST	H200	STEAL OTHER THAN 200K AUB/OPE	STP <200K	N	No Federal Funding Act Applies
04	SURFACE TRANSPORTATION	STPOA	AOST	L20E	STEAL OTHER THAN 200K AUB/OPE	STP <200K S-LU EXT	L	SAFETEA-LU
04	SURFACE TRANSPORTATION	STPOA	AOST	L20R	STEAL OTHER THAN 200K AUB/OPE	STP <200K S-LU RESTORE	L	SAFETEA-LU
04	SURFACE TRANSPORTATION	STPOA	AOST	L200	STEAL OTHER THAN 200K AUB/OPE	STP <200K LU	L	SAFETEA-LU
04	SURFACE TRANSPORTATION	STPOA	AOST	Q200	STEAL OTHER THAN 200K AUB/OPE	STP <200K TEA-21	T	TEA-21
04	SURFACE TRANSPORTATION	STMOA	AOSTC	C200	OTHER THAN 200 K AUB/OPE ARRA	STP <200K ARRA	N	No Federal Funding Act Applies
04	SURFACE TRANSPORTATION	STPOA	AOSTE	L20E	OTHER THAN 200K AUB/OPE	STP <200K S-LU EXT	L	SAFETEA-LU
04	SURFACE TRANSPORTATION	STPOA	AOSTH	H200	STP <200K AUB/OPE	STP <200K	N	No Federal Funding Act Applies
04	SURFACE TRANSPORTATION	STPBH	ARBH	L23E	ARRA OVERRUN BHAM L230, L23E	STP URBANIZED AREAS > 200K S-LU EXT	L	SAFETEA-LU
04	SURFACE TRANSPORTATION	STPBH	ARBH	L230	ARRA OVERRUN BHAM L230, L23E	STP URBANIZED AREAS > 200K LU	L	SAFETEA-LU
04	SURFACE TRANSPORTATION	STPBH	ARBH	Q230	ARRA OVERRUN BHAM L230, L23E	STP URBANIZED TEA-21	T	TEA-21
04	SURFACE TRANSPORTATION	STPMN	ARMNM	M230	ARRA OVERRUN MONT M230	STP >200K MAP-21	M	MAP-21
04	SURFACE TRANSPORTATION	STMAA	AROV	L24E	ARRA OVERRUN FUNDING	STP ANY AREA S-LU EXT	L	SAFETEA-LU
04	SURFACE TRANSPORTATION	STMAA	AROV	L240	ARRA OVERRUN FUNDING	STP ANY AREA LU	L	SAFETEA-LU
04	SURFACE TRANSPORTATION	STMAA	AROV	M240	ARRA OVERRUN FUNDING	STP ANY AREA MAP-21	M	MAP-21
04	SURFACE TRANSPORTATION	STMAA	AROV	Q240	ARRA OVERRUN FUNDING	STP ANY AREA TEA-21	T	TEA-21
04	SURFACE TRANSPORTATION	ACSTP	ASTP	0AR0	ADVANCED CONST STP	ADV. CONST., STP- OPTIONAL SAFETY	I	ISTEA
04	SURFACE TRANSPORTATION	ACSTP	ASTP	0AU0	ADVANCED CONST STP	ADV. CONST., TRANS ENHANCEMENT	I	ISTEA
04	SURFACE TRANSPORTATION	ACSTP	ASTP	0AV0	ADVANCED CONST STP	ADV. CONST., STP- URBAN	I	ISTEA
04	SURFACE TRANSPORTATION	ACSTP	ASTP	0AV0	ADVANCED CONST STP	ADV. CONST., STP- ANY AREA	I	ISTEA
04	SURFACE TRANSPORTATION	ACSTP	ASTP	0AX0	ADVANCED CONST STP	ADV., CONST., STP NON-URBAN	I	ISTEA
04	SURFACE TRANSPORTATION	ACSTP	ASTP	0BA0	ADVANCED CONST STP	ADV. CONST., SAFETY PROTECT DEVICES	I	ISTEA
04	SURFACE TRANSPORTATION	ACSTP	ASTP	0BB0	ADVANCED CONST STP	ADV. CONST., SAFETY RR HAZARD ELIMINATION	I	ISTEA
04	SURFACE TRANSPORTATION	ACSTP	ASTP	0BC0	ADVANCED CONST STP	ADV. CONST., HAZARD ELIMINATION	I	ISTEA
04	SURFACE TRANSPORTATION	ACSTP	ASTP	0BD0	ADVANCED CONST STP	AD CON OTHER THAN 200K	I	ISTEA
04	SURFACE TRANSPORTATION	ATDGT	ATDGT	ATDGT	FEDERAL TIGER GRANT PROGRAM	FED HIGHWAY TIGER GRANT	N	No Federal Funding Act Applies
04	SURFACE TRANSPORTATION	STPOA	AUME	M2E1	STP <200K M2E1 AUBURN	STP <200K MAP-21 EXTENSION	M	MAP-21
04	SURFACE TRANSPORTATION	STPNA	AUSTM	M231	STP <200K M231 AUBURN	STP <200K MAP-21	M	MAP-21
04	SURFACE TRANSPORTATION	AC ATRIP#	A1CRD	L20E	ATRIP BND ISSUE 1 RDWY CONVERT	STP <200K S-LU EXT	L	SAFETEA-LU
04	SURFACE TRANSPORTATION	AC ATRIP#	A1CRD	L24E	ATRIP BND ISSUE 1 RDWY CONVERT	STP ANY AREA S-LU EXT	L	SAFETEA-LU
04	SURFACE TRANSPORTATION	AC ATRIP#	A1CRD	L25E	ATRIP BND ISSUE 1 RDWY CONVERT	STP NON-URBAN AREAS S-LU EXT	L	SAFETEA-LU
04	SURFACE TRANSPORTATION	AC ATRIP#	A1CRD	L250	ATRIP BND ISSUE 1 RDWY CONVERT	STP NON-URBAN AREAS LU	L	SAFETEA-LU
04	SURFACE TRANSPORTATION	AC ATRIP#	A1CRD	M2E1	ATRIP BND ISSUE 1 RDWY CONVERT	STP <200K MAP-21 EXTENSION	M	MAP-21
04	SURFACE TRANSPORTATION	AC ATRIP#	A1CRD	M2E2	ATRIP BND ISSUE 1 RDWY CONVERT	STP NON-URBAN AREAS MAP-21 EXTENSION	M	MAP-21
04	SURFACE TRANSPORTATION	AC ATRIP#	A1CRD	M231	ATRIP BND ISSUE 1 RDWY CONVERT	STP <200K MAP-21	M	MAP-21
04	SURFACE TRANSPORTATION	AC ATRIP#	A1CRD	M232	ATRIP BND ISSUE 1 RDWY CONVERT	STP NON-URBAN AREAS MAP-21	M	MAP-21
04	SURFACE TRANSPORTATION	AC ATRIP#	A1CRD	M240	ATRIP BND ISSUE 1 RDWY CONVERT	STP ANY AREA MAP-21	M	MAP-21
04	SURFACE TRANSPORTATION	AC ATRIP#	A1CRD	Z2E1	ATRIP BND ISSUE 1 RDWY CONVERT	STP <200K FAST EXT	Z	FAST
04	SURFACE TRANSPORTATION	AC ATRIP#	A1CRD	Z2E2	ATRIP BND ISSUE 1 RDWY CONVERT	STP NON-URBAN FAST EXT	Z	FAST
04	SURFACE TRANSPORTATION	AC ATRIP#	A1CRD	Z231	ATRIP BND ISSUE 1 RDWY CONVERT	STP <200K FAST	Z	FAST
04	SURFACE TRANSPORTATION	AC ATRIP#	A1CRD	Z232	ATRIP BND ISSUE 1 RDWY CONVERT	STP NON-URBAN AREAS FAST	Z	FAST
04	SURFACE TRANSPORTATION	AC ATRIP#	A1CRD	Z240	ATRIP BND ISSUE 1 RDWY CONVERT	STP ANY AREA FAST EXT	Z	FAST
04	SURFACE TRANSPORTATION	AC ATRIP#	A1CR2	M2E1	ATRIP BND 1 RDWY CONVERT 2	STP <200K MAP-21 EXTENSION	M	MAP-21
04	SURFACE TRANSPORTATION	AC ATRIP#	A1CR2	M232	ATRIP BND 1 RDWY CONVERT 2	STP NON-URBAN AREAS MAP-21	M	MAP-21
04	SURFACE TRANSPORTATION	AC ATRIP#	A1CR2	Z2E1	ATRIP BND 1 RDWY CONVERT 2	STP <200K FAST EXT	Z	FAST
04	SURFACE TRANSPORTATION	AC ATRIP#	A1CR2	Z2E2	ATRIP BND 1 RDWY CONVERT 2	STP NON-URBAN FAST EXT	Z	FAST
04	SURFACE TRANSPORTATION	AC ATRIP#	A1CR2	Z231	ATRIP BND 1 RDWY CONVERT 2	STP <200K FAST	Z	FAST
04	SURFACE TRANSPORTATION	AC ATRIP#	A1CR2	Z232	ATRIP BND 1 RDWY CONVERT 2	STP NON-URBAN AREAS FAST	Z	FAST



FED_CAT_ID	FED_CAT_ID_DS	PREFIX_ID	PGM_ID	FED_APPR_ID	PGM_NA	FED_APPR_DS	FED_ACT_CD	FED_ACT_DS
04	SURFACE TRANSPORTATION	AC ATRIP##	A1CR2	Z24E	ATRIP BND 1 RDWY CONVERT 2	STP ANY AREA FAST EXT	Z	FAST
04	SURFACE TRANSPORTATION	AC ATRIP##	A1CR2	Z240	ATRIP BND 1 RDWY CONVERT 2	STP ANY AREA FAST	Z	FAST
04	SURFACE TRANSPORTATION	AC ATRIP##	A1CR3	M2E1	ATRIP BND 1 RDWY CONVERT 3	STP <200K MAP-21 EXTENTION	M	MAP-21
04	SURFACE TRANSPORTATION	AC ATRIP##	A1CR3	M2E2	ATRIP BND 1 RDWY CONVERT 3	STP NON-URBAN AREAS MAP-21 EXTENTION	M	MAP-21
04	SURFACE TRANSPORTATION	AC ATRIP##	A1CR3	Z2E1	ATRIP BND 1 RDWY CONVERT 3	STP <200K FAST EXT	Z	FAST
04	SURFACE TRANSPORTATION	AC ATRIP##	A1CR3	Z2E2	ATRIP BND 1 RDWY CONVERT 3	STP NON-URBAN FAST EXT	Z	FAST
04	SURFACE TRANSPORTATION	AC ATRIP##	A1CR3	Z231	ATRIP BND 1 RDWY CONVERT 3	STP <200K FAST	Z	FAST
04	SURFACE TRANSPORTATION	AC ATRIP##	A1CR3	Z232	ATRIP BND 1 RDWY CONVERT 3	STP NON-URBAN AREAS FAST	Z	FAST
04	SURFACE TRANSPORTATION	AC ATRIP##	A1CR3	Z24E	ATRIP BND 1 RDWY CONVERT 3	STP ANY AREA FAST EXT	Z	FAST
04	SURFACE TRANSPORTATION	AC ATRIP##	A1CR3	Z240	ATRIP BND 1 RDWY CONVERT 3	STP ANY AREA FAST	Z	FAST
04	SURFACE TRANSPORTATION	AC ATRIP##	A1CR4	M2E1	ATRIP BND 1 RDWY CONVERT 4	STP <200K MAP-21 EXTENTION	M	MAP-21
04	SURFACE TRANSPORTATION	AC ATRIP##	A1CR4	M2E2	ATRIP BND 1 RDWY CONVERT 4	STP NON-URBAN AREAS MAP-21 EXTENTION	M	MAP-21
04	SURFACE TRANSPORTATION	AC ATRIP##	A1CR4	Z2E1	ATRIP BND 1 RDWY CONVERT 4	STP <200K FAST EXT	Z	FAST
04	SURFACE TRANSPORTATION	AC ATRIP##	A1CR4	Z2E2	ATRIP BND 1 RDWY CONVERT 4	STP NON-URBAN FAST EXT	Z	FAST
04	SURFACE TRANSPORTATION	AC ATRIP##	A1CR4	Z231	ATRIP BND 1 RDWY CONVERT 4	STP <200K FAST	Z	FAST
04	SURFACE TRANSPORTATION	AC ATRIP##	A1CR4	Z232	ATRIP BND 1 RDWY CONVERT 4	STP NON-URBAN AREAS FAST	Z	FAST
04	SURFACE TRANSPORTATION	AC ATRIP##	A1CR4	Z24E	ATRIP BND 1 RDWY CONVERT 4	STP ANY AREA FAST EXT	Z	FAST
04	SURFACE TRANSPORTATION	AC ATRIP##	A1CR4	Z240	ATRIP BND 1 RDWY CONVERT 4	STP ANY AREA FAST	Z	FAST
04	SURFACE TRANSPORTATION	AC ATRIP##	A1RDY	L20E	RETRP BOND ISSUE 1 ROADWAY	STP <200K S-LU EXT	L	SAFETEA-LU
04	SURFACE TRANSPORTATION	AC ATRIP##	A1RDY	L24E	ATRIP BOND ISSUE 1 ROADWAY	STP ANY AREA S-LU EXT	L	SAFETEA-LU
04	SURFACE TRANSPORTATION	AC ATRIP##	A1RDY	L25E	ATRIP BOND ISSUE 1 ROADWAY	STP NON-URBAN AREAS S-LU EXT	L	SAFETEA-LU
04	SURFACE TRANSPORTATION	AC ATRIP##	A1RDY	L250	ATRIP BOND ISSUE 1 ROADWAY	STP NON-URBAN AREAS LU	L	SAFETEA-LU
04	SURFACE TRANSPORTATION	AC ATRIP##	A1RDY	M0E1	ATRIP BOND ISSUE 1 ROADWAY	NHPP MAP-21 EXTENTION	M	MAP-21
04	SURFACE TRANSPORTATION	AC ATRIP##	A1RDY	M001	ATRIP BOND ISSUE 1 ROADWAY	NHPP MAP-21	M	MAP-21
04	SURFACE TRANSPORTATION	AC ATRIP##	A1RDY	Z231	ATRIP BOND ISSUE 1 ROADWAY	STP <200K FAST	Z	FAST
04	SURFACE TRANSPORTATION	AC ATRIP##	A2CRD	M0E1	ATRIP BND ISSUE 2 RDWY CONVERT	NHPP MAP-21 EXTENTION	M	MAP-21
04	SURFACE TRANSPORTATION	AC ATRIP##	A2CRD	M001	ATRIP BND ISSUE 2 RDWY CONVERT	NHPP MAP-21	M	MAP-21
04	SURFACE TRANSPORTATION	AC ATRIP##	A2CRD	Z0E1	ATRIP BND ISSUE 2 RDWY CONVERT	NHPP FAST EXT	Z	FAST
04	SURFACE TRANSPORTATION	AC ATRIP##	A2CRD	Z001	ATRIP BND ISSUE 2 RDWY CONVERT	NHPP FAST	Z	FAST
04	SURFACE TRANSPORTATION	AC ATRIP##	A2CRD	Z2E1	ATRIP BND ISSUE 2 RDWY CONVERT	STP <200K FAST EXT	Z	FAST
04	SURFACE TRANSPORTATION	AC ATRIP##	A2CRD	Z231	ATRIP BND ISSUE 2 RDWY CONVERT	STP <200K FAST	Z	FAST
04	SURFACE TRANSPORTATION	AC ATRIP##	A2CRD	Z24E	ATRIP BND ISSUE 2 RDWY CONVERT	STP ANY AREA FAST EXT	Z	FAST
04	SURFACE TRANSPORTATION	AC ATRIP##	A2CRD	Z240	ATRIP BND ISSUE 2 RDWY CONVERT	STP ANY AREA FAST	Z	FAST
04	SURFACE TRANSPORTATION	AC ATRIP##	A2CR2	M0E1	ATRIP BND 2 RDWY CONVERT 2	NHPP MAP-21 EXTENTION	M	MAP-21
04	SURFACE TRANSPORTATION	AC ATRIP##	A2CR2	M001	ATRIP BND 2 RDWY CONVERT 2	NHPP MAP-21	M	MAP-21
04	SURFACE TRANSPORTATION	AC ATRIP##	A2RDY	L20E	ATRIP BOND ISSUE 2 ROADWAY	STP <200K S-LU EXT	L	SAFETEA-LU
04	SURFACE TRANSPORTATION	AC ATRIP##	A2RDY	L24E	ATRIP BOND ISSUE 2 ROADWAY	STP ANY AREA S-LU EXT	L	SAFETEA-LU
04	SURFACE TRANSPORTATION	AC ATRIP##	A2RDY	L25E	ATRIP BOND ISSUE 2 ROADWAY	STP NON-URBAN AREAS S-LU EXT	L	SAFETEA-LU
04	SURFACE TRANSPORTATION	AC ATRIP##	A2RDY	L250	ATRIP BOND ISSUE 2 ROADWAY	STP NON-URBAN AREAS LU	L	SAFETEA-LU
04	SURFACE TRANSPORTATION	AC ATRIP##	A2RDY	M0E1	ATRIP BOND ISSUE 2 ROADWAY	NHPP MAP-21 EXTENTION	M	MAP-21
04	SURFACE TRANSPORTATION	AC ATRIP##	A2RDY	M001	ATRIP BOND ISSUE 2 ROADWAY	NHPP MAP-21	M	MAP-21
04	SURFACE TRANSPORTATION	AC ATRIP##	A2RDY	M2E1	ATRIP BOND ISSUE 2 ROADWAY	STP <200K MAP-21 EXTENTION	M	MAP-21
04	SURFACE TRANSPORTATION	AC ATRIP##	A2RDY	M2E2	ATRIP BOND ISSUE 2 ROADWAY	STP NON-URBAN AREAS MAP-21 EXTENTION	M	MAP-21
04	SURFACE TRANSPORTATION	AC ATRIP##	A2RDY	M24E	ATRIP BOND ISSUE 2 ROADWAY	STP ANY AREA MAP-21 EXTENTION	M	MAP-21
04	SURFACE TRANSPORTATION	AC ATRIP##	A2RDY	Z2E2	ATRIP BOND ISSUE 2 ROADWAY	STP NON-URBAN FAST EXT	Z	FAST
04	SURFACE TRANSPORTATION	AC ATRIP##	A2RDY	Z231	ATRIP BOND ISSUE 2 ROADWAY	STP <200K FAST	Z	FAST
04	SURFACE TRANSPORTATION	AC ATRIP##	A2RDY	Z232	ATRIP BOND ISSUE 2 ROADWAY	STP NON-URBAN AREAS FAST	Z	FAST
04	SURFACE TRANSPORTATION	AC ATRIP##	A2RDY	Z240	ATRIP BOND ISSUE 2 ROADWAY	STP ANY AREA FAST	Z	FAST
04	SURFACE TRANSPORTATION	STPBH	BHST	QB40	STE A URBAN AREA BIRMINGHAM	>200K TEA21 TRANSFER TO TRANSIT	T	TEA-21
04	SURFACE TRANSPORTATION	STPBH	BHST	Q231	STE A URBAN AREA BIRMINGHAM	STP URBANIZED TEA-21	T	MAP-21
04	SURFACE TRANSPORTATION	RASTPNLU-OA	CORA	M232	REBUILD AL CO FED REMAINING	STP NON-URBAN AREAS MAP-21	M	MAP-21
04	SURFACE TRANSPORTATION	RASTPNLU-OA	CORA	Z2E1	REBUILD AL CO FED REMAINING	STP <200K FAST EXT	Z	FAST
04	SURFACE TRANSPORTATION	RASTPNLU-OA	CORA	Z2E2	REBUILD AL CO FED REMAINING	STP NON-URBAN FAST EXT	Z	FAST
04	SURFACE TRANSPORTATION	RASTPNLU-OA	CORA	Z2E3	REBUILD AL CO FED REMAINING	STP BR OFF SYSTEM FAST EXT	Z	FAST
04	SURFACE TRANSPORTATION	RASTPNLU-OA	CORA	Z231	REBUILD AL CO FED REMAINING	STP <200K FAST	Z	FAST
04	SURFACE TRANSPORTATION	RASTPNLU-OA	CORA	Z232	REBUILD AL CO FED REMAINING	STP NON-URBAN AREAS FAST	Z	FAST
04	SURFACE TRANSPORTATION	RASTPNLU-OA	CORA	Z233	REBUILD AL CO FED REMAINING	STP BR OFF SYSTEM FAST	Z	FAST
04	SURFACE TRANSPORTATION	RASTPNLU-OA	CORA	Z24E	REBUILD AL CO FED REMAINING	STP ANY AREA FAST EXT	Z	FAST
04	SURFACE TRANSPORTATION	RASTPNLU-OA	CORA	Z240	REBUILD AL CO FED REMAINING	STP ANY AREA FAST	Z	FAST
04	SURFACE TRANSPORTATION	RASTPNLU-OA	CORA	Z911	REBUILD AL CO FED REMAINING	HWY INF TRUMP STPOA 2020	Z	FAST
04	SURFACE TRANSPORTATION	RASTPNLU-OA	CORA	Z912	REBUILD AL CO FED REMAINING	HWY INF TRUMP NON URBAN 2020	Z	FAST
04	SURFACE TRANSPORTATION	ACRAA	CORA	Z2E2	REBUILD AL CO FED REMAINING AC	STP NON-URBAN FAST EXT	Z	FAST
04	SURFACE TRANSPORTATION	ACRAA	CORA	Z232	REBUILD AL CO FED REMAINING AC	STP NON-URBAN AREAS FAST	Z	FAST
04	SURFACE TRANSPORTATION	STPNLU-OA	CORD	M2E1	COUNTY SUB ALLOCATED RDY	STP <200K MAP-21 EXTENTION	M	MAP-21
04	SURFACE TRANSPORTATION	STPNLU-OA	CORD	M2E2	COUNTY SUB ALLOCATED RDY	STP NON-URBAN AREAS MAP-21 EXTENTION	M	MAP-21
04	SURFACE TRANSPORTATION	STPNLU-OA	CORD	M231	COUNTY SUB ALLOCATED RDY	STP <200K MAP-21	M	MAP-21
04	SURFACE TRANSPORTATION	STPNLU-OA	CORD	M232	COUNTY SUB ALLOCATED RDY	STP NON-URBAN AREAS MAP-21	M	MAP-21
04	SURFACE TRANSPORTATION	STPNLU-OA	CORD	M24E	COUNTY SUB ALLOCATED RDY	STP ANY AREA MAP-21 EXTENTION	M	MAP-21
04	SURFACE TRANSPORTATION	STPNLU-OA	CORD	M240	COUNTY SUB ALLOCATED RDY	STP ANY AREA MAP-21	M	MAP-21
04	SURFACE TRANSPORTATION	STPNLU-OA	CORD	Z2E1	COUNTY SUB ALLOCATED RDY	STP <200K FAST EXT	Z	FAST
04	SURFACE TRANSPORTATION	STPNLU-OA	CORD	Z2E2	COUNTY SUB ALLOCATED RDY	STP NON-URBAN FAST EXT	Z	FAST
04	SURFACE TRANSPORTATION	STPNLU-OA	CORD	Z231	COUNTY SUB ALLOCATED RDY	STP <200K FAST	Z	FAST
04	SURFACE TRANSPORTATION	STPNLU-OA	CORD	Z232	COUNTY SUB ALLOCATED RDY	STP NON-URBAN AREAS FAST	Z	FAST
04	SURFACE TRANSPORTATION	STPNLU-OA	CORD	Z24E	COUNTY SUB ALLOCATED RDY	STP ANY AREA FAST EXT	Z	FAST
04	SURFACE TRANSPORTATION	STPNLU-OA	CORD	Z906	COUNTY SUB ALLOCATED RDY	HWY INF TRUMP STPOA 2019	Z	FAST
04	SURFACE TRANSPORTATION	STPNLU-OA	CORD	Z907	COUNTY SUB ALLOCATED RDY	HWY INF TRUMP NON URBAN 2019	Z	FAST
04	SURFACE TRANSPORTATION	NU-OA-AA	CORDA	M2E1	COUNTY SUB ALLOCATED RDY AC	STP <200K MAP-21 EXTENTION	M	MAP-21
04	SURFACE TRANSPORTATION	NU-OA-AA	CORDA	M2E2	COUNTY SUB ALLOCATED RDY AC	STP NON-URBAN AREAS MAP-21 EXTENTION	M	MAP-21
04	SURFACE TRANSPORTATION	NU-OA-AA	CORDA	M231	COUNTY SUB ALLOCATED RDY AC	STP <200K MAP-21	M	MAP-21
04	SURFACE TRANSPORTATION	NU-OA-AA	CORDA	M232	COUNTY SUB ALLOCATED RDY AC	STP NON-URBAN AREAS MAP-21	M	MAP-21
04	SURFACE TRANSPORTATION	NU-OA-AA	CORDA	M24E	COUNTY SUB ALLOCATED RDY AC	STP ANY AREA MAP-21 EXTENTION	M	MAP-21
04	SURFACE TRANSPORTATION	NU-OA-AA	CORDA	M240	COUNTY SUB ALLOCATED RDY AC	STP ANY AREA MAP-21	M	MAP-21
04	SURFACE TRANSPORTATION	NU-OA-AA	CORDA	Z2E1	COUNTY SUB ALLOCATED RDY AC	STP <200K FAST EXT	Z	FAST
04	SURFACE TRANSPORTATION	NU-OA-AA	CORDA	Z2E2	COUNTY SUB ALLOCATED RDY AC	STP NON-URBAN FAST EXT	Z	FAST
04	SURFACE TRANSPORTATION	NU-OA-AA	CORDA	Z231	COUNTY SUB ALLOCATED RDY AC	STP <200K FAST	Z	FAST
04	SURFACE TRANSPORTATION	NU-OA-AA	CORDA	Z232	COUNTY SUB ALLOCATED RDY AC	STP NON-URBAN AREAS FAST	Z	FAST
04	SURFACE TRANSPORTATION	NU-OA-AA	CORDA	Z24E	COUNTY SUB ALLOCATED RDY AC	STP ANY AREA FAST EXT	Z	FAST
04	SURFACE TRANSPORTATION	NU-OA-AA	CORDA	Z240	COUNTY SUB ALLOCATED RDY AC	STP ANY AREA FAST	Z	FAST
04	SURFACE TRANSPORTATION	STPNLU-OA	CORD1	Z2E1	COUNTY SUB ALLOCATED RDY	STP <200K FAST EXT	Z	FAST
04	SURFACE TRANSPORTATION	STPNLU-OA	CORD1	Z2E2	COUNTY SUB ALLOCATED RDY	STP NON-URBAN FAST EXT	Z	FAST
04	SURFACE TRANSPORTATION	STPNLU-OA	CORD1	Z231	COUNTY SUB ALLOCATED RDY	STP <200K FAST	Z	FAST
04	SURFACE TRANSPORTATION	STPNLU-OA	CORD1	Z232	COUNTY SUB ALLOCATED RDY	STP NON-URBAN AREAS FAST	Z	FAST
04	SURFACE TRANSPORTATION	STPNLU-OA	CORD1	Z24E	COUNTY SUB ALLOCATED RDY	STP ANY AREA FAST EXT	Z	FAST
04	SURFACE TRANSPORTATION	STPNLU-OA	CORD1	Z240	COUNTY SUB ALLOCATED RDY	STP ANY AREA FAST	Z	FAST
04	SURFACE TRANSPORTATION	CTDA	CTDA	CTDA	ARRA FED HIGHWAY TIGER GRANT	FED HIGHWAY TIGER GRANT	N	No Federal Funding Act Applies
04	SURFACE TRANSPORTATION	STPOA	DAME	M2E1	STP <200K M2E1 EASTERN SHORE	STP <200K MAP-21 EXTENTION	M	MAP-21
04	SURFACE TRANSPORTATION	STPOA	DASTM	M231	STP <200K M231 EASTERN SHORE	STP <200K MAP-21	M	MAP-21
04	SURFACE TRANSPORTATION	STPOA	DCME	M2E1	STP <200K M2E1 DECATUR	STP <200K MAP-21 EXTENTION	M	MAP-21
04	SURFACE TRANSPORTATION	STPOA	H20E	DCST	STE A OTHER THAN 200K DECATUR	STP <200K	N	No Federal Funding Act Applies
04	SURFACE TRANSPORTATION	STPOA	DCST	L20E	STE A OTHER THAN 200K DECATUR	STP <200K S-LU EXT	L	SAFETEA-LU
04	SURFACE TRANSPORTATION	STPOA	DCST	L20R	STE A OTHER THAN 200K DECATUR	STP <200K S-LU RESTORE	L	SAFETEA-LU
04	SURFACE TRANSPORTATION	STPOA	DCST	L200	STE A OTHER THAN 200K DECATUR	STP <200K LU	L	SAFETEA-LU
04	SURFACE TRANSPORTATION	STPOA	DCST	Q200	STE A OTHER THAN 200K DECATUR	STP <200K TEA-21	T	TEA-21
04	SURFACE TRANSPORTATION	STMOA	DCSTC	C200	OTHER THAN 200K DECATUR ARRA	STP <200K ARRA	N	No Federal Funding Act Applies
04	SURFACE TRANSPORTATION	STPOA	H200	DCSTH	STP < 200K DECATUR	STP <200K	N	No Federal Funding Act Applies
04	SURFACE TRANSPORTATION	STPOA	DCSTM	M231	STP <200K M231 DECATUR	STP <200K MAP-21	M	MAP-21
04	SURFACE TRANSPORTATION	STPOA	DTME	M2E1	STP <200K M2E1 DOTHAN	STP <200K MAP-21 EXTENTION	M	MAP-21
04	SURFACE TRANSPORTATION	ACSTPOA	DTMEA	M231	STP <200K DOTHAN AC	STP <200K MAP-21	M	MAP-21
04	SURFACE TRANSPORTATION	STPOA	DTST	H200	STE A OTHER THAN 200K DOTHAN	STP <200K	N	No Federal Funding Act Applies
04	SURFACE TRANSPORTATION	STPOA	DTST	L20E	STE A OTHER THAN 200K DOTHAN	STP <200K S-LU EXT	L	SAFETEA-LU
04	SURFACE TRANSPORTATION	STPOA	DTST	L20R	STE A OTHER THAN 200K DOTHAN	STP <200K S-LU RESTORE	L	SAFETEA-LU
04	SURFACE TRANSPORTATION	STPOA	DTST	L200	STE A OTHER THAN 200K DOTHAN	STP <200K LU	L	SAFETEA-LU
04	SURFACE TRANSPORTATION	STPOA	DTST	Q200	STE A OTHER THAN 200K DOTHAN	STP <200K TEA-21	T	TEA-21
04	SURFACE TRANSPORTATION	STMOA	DTSTC	C200	OTHER THAN 200K DOTHAN ARRA	STP <200K ARRA	N	No Federal Funding Act Applies
04	SURFACE TRANSPORTATION	STPOA	DTSTE	L20E	OTHER THAN 200K DOTHAN L20E	STP <200K S-LU EXT	L	SAFETEA-LU
04	SURFACE TRANSPORTATION	STPOA	DTSTH	H200	STP < 200K DOTHAN	STP <200K	N	No Federal Funding Act Applies
04	SURFACE TRANSPORTATION	ACSTPD	DTSTM	M231	STP <200K M231 DOTHAN	STP <200K MAP-21	M	MAP-21
04	SURFACE TRANSPORTATION	ACSTPD	FBDC	U9E	FERRY BOAT DISCR ADVANCE CONST	FERRY BOAT DISCRETIONARY 2011	N	No Federal Funding Act Applies
04	SURFACE TRANSPORTATION	STPOA	GDME	M2E1	STP <200K M2E1 GADSDEN	STP <200K MAP-21 EXTENTION	M	MAP-21
04	SURFACE TRANSPORTATION	ACSTPOA	GDMEA	L20E	STP <200K GADSDEN AC	STP <200K S-LU EXT	L	SAFETEA-LU
04	SURFACE TRANSPORTATION	STPOA	GDST	H200	STE A OTHER THAN 200K GADSDEN	STP <200K	N	No Federal Funding Act Applies
04	SURFACE TRANSPORTATION	STPOA	GDST	L20E	STE A OTHER THAN 200K GADSDEN	STP <200K S-LU EXT	L	SAFETEA-LU
04	SURFACE TRANSPORTATION	STPOA	GDST	L20R	STE A OTHER THAN 200K GADSDEN	STP <200K S-LU RESTORE	L	SAFETEA-LU
04	SURFACE TRANSPORTATION	STPOA	GDST	L200	STE A OTHER THAN 200K GADSDEN	STP <200K LU	L	SAFETEA-LU
04	SURFACE TRANSPORTATION	STPOA	GDST	Q200	STE A OTHER THAN 200K GADSDEN	STP <200K TEA-21	T	TEA-21
04	SURFACE TRANSPORTATION	STMOA	GDSTC	C200	OTHER THAN 200K GADSDEN ARRA	STP <200K ARRA	N	No Federal Funding Act Applies
04	SURFACE TRANSPORTATION	STPOA	GDSTE	L20E	OTHER THAN 200K GADSDEN L20E	STP <200K S-LU EXT	L	SAFETEA-LU
04	SURFACE TRANSPORTATION	STPOA	GDSTE	L20R	OTHER THAN 200K GADSDEN L20E	STP <200K S-LU RESTORE	L	SAFETEA-LU
04	SURFACE TRANSPORTATION	STPOA	GDSTH	H200	STP < 200K GADSDEN	STP <200K	N	No Federal Funding Act Applies
04	SURFACE TRANSPORTATION	STMOA	GDSTM	M231	STP <200K M231 GADSDEN	STP <200K MAP-21	M	MAP-21
04	SURFACE TRANSPORTATION	ACGBSTPNU	GRSN1	H200	GARVEY BONDS ISSUE 1 "STP"	STP <200K	N	No Federal Funding Act Applies
04	SURFACE TRANSPORTATION	ACGBSTPNU	GRSN1	H210	STP <200K M231 GADSDEN	STP <200K	N	No Federal Funding Act Applies

FED_CAT_ID	FED_CAT_ID_DS	PREFIX_ID	PGM_ID	FED_APPR_ID	PGM_NA	FED_APPR_DS	FED_ACT_CD	FED_ACT_DS
04	SURFACE TRANSPORTATION	ACGBSTPNJU	GRSN1	H240	GARVEY BONDS ISSUE 1 "STP"	STP ANY AREA	N	No Federal Funding Act Applies
04	SURFACE TRANSPORTATION	ACGBSTPNJU	GRSN1	H250	GARVEY BONDS ISSUE 1 "STP"	STP NON-URBAN AREAS	N	No Federal Funding Act Applies
04	SURFACE TRANSPORTATION	ACGBSTPNJU	GRSN1	Q200	GARVEY BONDS ISSUE 1 "STP"	STP <200K TEA-21	T	TEA-21
04	SURFACE TRANSPORTATION	ACGBSTPNJU	GRSN1	Q210	GARVEY BONDS ISSUE 1 "STP"	STP ANY SAFETY TEA-21	T	TEA-21
04	SURFACE TRANSPORTATION	ACGBSTPNJU	GRSN1	Q240	GARVEY BONDS ISSUE 1 "STP"	STP ANY AREA TEA-21	T	TEA-21
04	SURFACE TRANSPORTATION	ACGBSTPNJU	GRSN1	Q250	GARVEY BONDS ISSUE 1 "STP"	STP NON-URBAN AREAS TEA-21	T	TEA-21
04	SURFACE TRANSPORTATION	ACGBSTPNJU	GRVS1	0A00	GARVEY BONDS ISSUE 1 "STP"	ADV. CONST., STP- OPTIONAL SAFETY	I	ISTEA
04	SURFACE TRANSPORTATION	ACGBSTPNJU	GRVS1	0A00	GARVEY BONDS ISSUE 1 "STP"	ADV. CONST., STP- ANY AREA	I	ISTEA
04	SURFACE TRANSPORTATION	ACGBSTPNJU	GRVS1	0A00	GARVEY BONDS ISSUE 1 "STP"	ADV., CONST., STP NON-URBAN	I	ISTEA
04	SURFACE TRANSPORTATION	ACGBSTPNJU	GRVS1	0B00	GARVEY BONDS ISSUE 1 "STP"	AD CON OTHER THAN 200K	I	ISTEA
04	SURFACE TRANSPORTATION	STPAA	HNT0A	H240	HUNTSVILLE STPOA FUNDS	STP ANY AREA	N	No Federal Funding Act Applies
04	SURFACE TRANSPORTATION	STPAA	HNT0A	L240	HUNTSVILLE STPOA FUNDS	STP ANY AREA LU	L	SAFETEA-LU
04	SURFACE TRANSPORTATION	STPAA	HNT0A	Q240	HUNTSVILLE STPOA FUNDS	STP ANY AREA TEA-21	T	TEA-21
04	SURFACE TRANSPORTATION	STPAA	HNT0H	H240	HUNTSVILLE STPOA FUNDS H240	STP ANY AREA	N	No Federal Funding Act Applies
04	SURFACE TRANSPORTATION	STPHV	HVST	Q230	STEA URBAN AREA HUNTSVILLE	STP URBANIZED TEA-21	T	TEA-21
04	SURFACE TRANSPORTATION	STPLL	LLST	Q230	STEA URBAN AREA LULIAN/PENS	STP URBANIZED TEA-21	T	TEA-21
04	SURFACE TRANSPORTATION	ACRECA	L03AC	L03E	REDIST CERTAIN AUTH L03 ADV CN	REDISTRIBUTION OF CERTAIN AUTH FUNDS	L	SAFETEA-LU
04	SURFACE TRANSPORTATION	ACRECA	L03AC	L030	REDIST CERTAIN AUTH L03 ADV CN	REDISTRIBUTION OF CERTAIN AUTH FUNDS	L	SAFETEA-LU
04	SURFACE TRANSPORTATION	ACSTPAA	L24AC	L24E	ADV CONS STPAA REG L240	STP ANY AREA S-LU EXT	L	SAFETEA-LU
04	SURFACE TRANSPORTATION	ACSTPAA	L24AC	L24R	ADV CONS STPAA REG L240	STP ANY AREA S-LU RESTORE	L	SAFETEA-LU
04	SURFACE TRANSPORTATION	ACSTPAA	L24AC	L240	ADV CONS STPAA REG L240	STP ANY AREA LU	L	SAFETEA-LU
04	SURFACE TRANSPORTATION	STPMB	MBST	QB40	STEA URBAN AREA MOBILE	>200K TEA21 TRANSFER TO TRANSIT	T	TEA-21
04	SURFACE TRANSPORTATION	STPMB	MBST	Q230	STEA URBAN AREA MOBILE	STP URBANIZED TEA-21	T	TEA-21
04	SURFACE TRANSPORTATION	STPOA	MNST	H200	STEA OTHER THAN 200K MONTG	STP <200K	N	No Federal Funding Act Applies
04	SURFACE TRANSPORTATION	STPOA	MNST	L20E	STEA OTHER THAN 200K MONTG	STP <200K S-LU EXT	L	SAFETEA-LU
04	SURFACE TRANSPORTATION	STPOA	MNST	L20R	STEA OTHER THAN 200K MONTG	STP <200K S-LU RESTORE	L	SAFETEA-LU
04	SURFACE TRANSPORTATION	STPOA	MNST	L200	STEA OTHER THAN 200K MONTG	STP <200K LU	L	SAFETEA-LU
04	SURFACE TRANSPORTATION	STPOA	MNST	L230	STEA OTHER THAN 200K MONTG	STP URBANIZED AREAS > 200K LU	L	SAFETEA-LU
04	SURFACE TRANSPORTATION	STPOA	MNST	Q200	STEA OTHER THAN 200K MONTG	STP <200K TEA-21	T	TEA-21
04	SURFACE TRANSPORTATION	STMOA	MNSTC	C200	OTHER THAN 200K MONTG ARRA	STP <200K ARRA	N	No Federal Funding Act Applies
04	SURFACE TRANSPORTATION	STMOA	MNSTH	H200	STP < 200K MONTG	STP <200K	N	No Federal Funding Act Applies
04	SURFACE TRANSPORTATION	STPMT	MTST	QB40	STEA URBAN AREA MONTGOMERY	>200K TEA21 TRANSFER TO TRANSIT	T	TEA-21
04	SURFACE TRANSPORTATION	STPMT	MTST	Q230	STEA URBAN AREA MONTGOMERY	STP URBANIZED TEA-21	T	TEA-21
04	SURFACE TRANSPORTATION	NHI	NH1TP	Q290	NHI TRAINING PROGRAM	NHI TRAINING PROGRAM	T	TEA-21
04	SURFACE TRANSPORTATION	NHI	NH10B	H290	STP 1/2% NHI TRAINING H29	STP1/2%NHI TRAINING H240	N	No Federal Funding Act Applies
04	SURFACE TRANSPORTATION	NHI	NH129	L290	STP 1/2% NHI TRSAFE TEALU L29	STP 1/2% NHI TRSAFE TEA LU	L	SAFETEA-LU
04	SURFACE TRANSPORTATION	NHJ	NH129	M230	STP 1/2% NHI TRSAFE TEALU L29	NHI EDUCATION & TRAINING MAP-21	M	MAP-21
04	SURFACE TRANSPORTATION	STPNJU	NJST	Q250	STEA NON-URBAN AREAS	STP NON-URBAN AREAS TEA-21	T	TEA-21
04	SURFACE TRANSPORTATION	STPOA	OAST	QB10	STEA OTHER THAN 200K URBAN	OAST TEA21 TRANSFER TO TRANSIT	T	TEA-21
04	SURFACE TRANSPORTATION	STPOA	OAST	Q200	STEA OTHER THAN 200K URBAN	STP <200K TEA-21	T	TEA-21
04	SURFACE TRANSPORTATION	STPOA	OAST	3AY0	STEA OTHER THAN 200K URBAN	OAST ISTEA TRANSFER TO TRANSIT	I	ISTEA
04	SURFACE TRANSPORTATION	STPPC	PCST	QB40	STEA URBAN AREA PHENIX CITY	>200K TEA21 TRANSFER TO TRANSIT	T	TEA-21
04	SURFACE TRANSPORTATION	STPPC	PCST	Q230	STEA URBAN AREA PHENIX CITY	STP URBANIZED TEA-21	T	TEA-21
04	SURFACE TRANSPORTATION	QTDG	QTDG	QTDG	ARRA FED HIGHWAY TIGER V GRANT	FED HIGHWAY TIGER V GRANT	N	No Federal Funding Act Applies
04	SURFACE TRANSPORTATION	RCAM1	RCAM1	M03E	REDIST CERTAIN AUTH M030	REDISTRIBUTION OF CERTAIN AUTHORIZED FUNDS MAP-21 EXT	M	MAP-21
04	SURFACE TRANSPORTATION	RCAM1	RCAM1	M03E	REDIST CERTAIN AUTH M030	REDISTRIBUTION OF CERTAIN AUTHORIZED FUNDS MAP-21	M	MAP-21
04	SURFACE TRANSPORTATION	RACRSTP**	RCST	M2E1	REBUILD AL CONG STP	STP <200K MAP-21 EXTENTION	M	MAP-21
04	SURFACE TRANSPORTATION	RACRSTP**	RCST	M231	REBUILD AL CONG STP	STP <200K MAP-21	M	MAP-21
04	SURFACE TRANSPORTATION	RACRSTP**	RCST	M24E	REBUILD AL CONG STP	STP ANY AREA MAP-21 EXTENTION	M	MAP-21
04	SURFACE TRANSPORTATION	RACRSTP**	RCST	M240	REBUILD AL CONG STP	STP ANY AREA MAP-21	M	MAP-21
04	SURFACE TRANSPORTATION	RACRSTP**	RCST	Z2E1	REBUILD AL CONG STP	STP<200K FAST EXT	Z	FAST
04	SURFACE TRANSPORTATION	RACRSTP**	RCST	Z231	REBUILD AL CONG STP	STP <200K FAST	Z	FAST
04	SURFACE TRANSPORTATION	RACRSTP**	RCST	Z24E	REBUILD AL CONG STP	STP ANY AREA FAST EXT	Z	FAST
04	SURFACE TRANSPORTATION	RACRSTP**	RCST	Z240	REBUILD AL CONG STP	STP ANY AREA FAST	Z	FAST
04	SURFACE TRANSPORTATION	RACRSTP**	RCST	Z904	REBUILD AL CONG STP	HWY INF TRUMP ANY AREA 2019	Z	FAST
04	SURFACE TRANSPORTATION	RACRSTP**	RCST	Z905	REBUILD AL CONG STP	HWY INF TRUMP > 200K 2019	Z	FAST
04	SURFACE TRANSPORTATION	RACRSTP**	RCSTA	M2E1	REBUILD AL CONG STP AC	STP <200K MAP-21 EXTENTION	M	MAP-21
04	SURFACE TRANSPORTATION	RACRSTP**	RCSTA	M231	REBUILD AL CONG STP AC	STP <200K MAP-21	M	MAP-21
04	SURFACE TRANSPORTATION	RACRSTP**	RCSTA	M24E	REBUILD AL CONG STP AC	STP ANY AREA MAP-21 EXTENTION	M	MAP-21
04	SURFACE TRANSPORTATION	RACRSTP**	RCSTA	M240	REBUILD AL CONG STP AC	STP ANY AREA MAP-21	M	MAP-21
04	SURFACE TRANSPORTATION	RACRSTP**	RCSTA	Z2E1	REBUILD AL CONG STP AC	STP<200K FAST EXT	Z	FAST
04	SURFACE TRANSPORTATION	RACRSTP**	RCSTA	Z231	REBUILD AL CONG STP AC	STP<200K FAST	Z	FAST
04	SURFACE TRANSPORTATION	RACRSTP**	RCSTA	Z24E	REBUILD AL CONG STP AC	STP ANY AREA FAST EXT	Z	FAST
04	SURFACE TRANSPORTATION	RACRSTP**	RCSTA	Z240	REBUILD AL CONG STP AC	STP ANY AREA FAST	Z	FAST
04	SURFACE TRANSPORTATION	RACRSTP**	RCSTA	Z904	REBUILD AL CONG STP AC	HWY INF TRUMP ANY AREA 2019	Z	FAST
04	SURFACE TRANSPORTATION	RACRSTP**	RCSTA	Z905	REBUILD AL CONG STP AC	HWY INF TRUMP > 200K 2019	Z	FAST
04	SURFACE TRANSPORTATION	RECA	REC	M03E	REDIST CERTAIN AUTH	REDISTRIBUTION OF CERTAIN AUTHORIZED FUNDS MAP-21 EXT	M	MAP-21
04	SURFACE TRANSPORTATION	RECA	REC	M030	REDIST CERTAIN AUTH	REDISTRIBUTION OF CERTAIN AUTHORIZED FUNDS MAP-21	M	MAP-21
04	SURFACE TRANSPORTATION	RECA	REC	Z03E	REDIST CERTAIN AUTH	RECA FAST EXT	Z	FAST
04	SURFACE TRANSPORTATION	RECA	REC	Z030	REDIST CERTAIN AUTH	RECA FAST	Z	FAST
04	SURFACE TRANSPORTATION	RECA	REC	Q030	REDIST CERTAIN AUTH	REDISTRIBUTION OF CERTAIN AUTH	T	TEA-21
04	SURFACE TRANSPORTATION	ACRECA	RECA	M03E	REDIST CERTAIN AUTH ADV CN	REDISTRIBUTION OF CERTAIN AUTHORIZED FUNDS MAP-21 EXT	M	MAP-21
04	SURFACE TRANSPORTATION	ACRECA	RECA	M030	REDIST CERTAIN AUTH ADV CN	REDISTRIBUTION OF CERTAIN AUTHORIZED FUNDS MAP-21	M	MAP-21
04	SURFACE TRANSPORTATION	ACRECA	RECA	Z03E	REDIST CERTAIN AUTH ADV CN	RECA FAST EXT	Z	FAST
04	SURFACE TRANSPORTATION	ACRECA	RECA	Z030	REDIST CERTAIN AUTH ADV CN	RECA FAST	Z	FAST
04	SURFACE TRANSPORTATION	RECA	RECA	L03E	REDIST CERTAIN AUTH H030	REDISTRIBUTION OF CERTAIN AUTH FUNDS	L	SAFETEA-LU
04	SURFACE TRANSPORTATION	RECA	RECAH	H030	REDIST CERTAIN AUTH H030	REDISTRIBUTION OF CERTAIN AUTH H030	N	No Federal Funding Act Applies
04	SURFACE TRANSPORTATION	RECA	RECAL	L030	REDIST CERTAIN AUTH L030	REDISTRIBUTION OF CERTAIN AUTH FUNDS	L	SAFETEA-LU
04	SURFACE TRANSPORTATION	RECA	RECAM	M03E	REDIST CERTAIN AUTH M030	REDISTRIBUTION OF CERTAIN AUTHORIZED FUNDS MAP-21 EXT	M	MAP-21
04	SURFACE TRANSPORTATION	RECA	RECAM	M030	REDIST CERTAIN AUTH M030	REDISTRIBUTION OF CERTAIN AUTHORIZED FUNDS MAP-21	M	MAP-21
04	SURFACE TRANSPORTATION	RECA	REC1	Z03E	REDIST CERTAIN AUTH	RECA FAST EXT	Z	FAST
04	SURFACE TRANSPORTATION	RECA	REC1	Z030	REDIST CERTAIN AUTH	RECA FAST	Z	FAST
04	SURFACE TRANSPORTATION	RAEDSTP**	REST	M2E1	REBUILD AL ECO DEV STP	STP <200K MAP-21 EXTENTION	M	MAP-21
04	SURFACE TRANSPORTATION	RAEDSTP**	REST	M231	REBUILD AL ECO DEV STP	STP <200K MAP-21	M	MAP-21
04	SURFACE TRANSPORTATION	RAEDSTP**	REST	M24E	REBUILD AL ECO DEV STP	STP ANY AREA MAP-21 EXTENTION	M	MAP-21
04	SURFACE TRANSPORTATION	RAEDSTP**	REST	M240	REBUILD AL ECO DEV STP	STP ANY AREA MAP-21	M	MAP-21
04	SURFACE TRANSPORTATION	RAEDSTP**	REST	Z2E1	REBUILD AL ECO DEV STP	STP<200K FAST EXT	Z	FAST
04	SURFACE TRANSPORTATION	RAEDSTP**	REST	Z231	REBUILD AL ECO DEV STP	STP<200K FAST	Z	FAST
04	SURFACE TRANSPORTATION	RAEDSTP**	REST	Z24E	REBUILD AL ECO DEV STP	STP ANY AREA FAST EXT	Z	FAST
04	SURFACE TRANSPORTATION	RAEDSTP**	REST	Z240	REBUILD AL ECO DEV STP	STP ANY AREA FAST	Z	FAST
04	SURFACE TRANSPORTATION	RAEDSTP**	REST	Z904	REBUILD AL ECO DEV STP	HWY INF TRUMP ANY AREA 2019	Z	FAST
04	SURFACE TRANSPORTATION	RAEDSTP**	REST	Z905	REBUILD AL ECO DEV STP	HWY INF TRUMP > 200K 2019	Z	FAST
04	SURFACE TRANSPORTATION	RAEDSTP**	RESTA	M2E1	REBUILD AL ECO DEV STP AC	STP <200K MAP-21 EXTENTION	M	MAP-21
04	SURFACE TRANSPORTATION	RAEDSTP**	RESTA	M231	REBUILD AL ECO DEV STP AC	STP <200K MAP-21	M	MAP-21
04	SURFACE TRANSPORTATION	RAEDSTP**	RESTA	M24E	REBUILD AL ECO DEV STP AC	STP ANY AREA MAP-21 EXTENTION	M	MAP-21
04	SURFACE TRANSPORTATION	RAEDSTP**	RESTA	M240	REBUILD AL ECO DEV STP AC	STP ANY AREA MAP-21	M	MAP-21
04	SURFACE TRANSPORTATION	RAEDSTP**	RESTA	Z2E1	REBUILD AL ECO DEV STP AC	STP<200K FAST EXT	Z	FAST
04	SURFACE TRANSPORTATION	RAEDSTP**	RESTA	Z231	REBUILD AL ECO DEV STP AC	STP<200K FAST	Z	FAST
04	SURFACE TRANSPORTATION	RAEDSTP**	RESTA	Z24E	REBUILD AL ECO DEV STP AC	STP ANY AREA FAST EXT	Z	FAST
04	SURFACE TRANSPORTATION	RAEDSTP**	RESTA	Z240	REBUILD AL ECO DEV STP AC	STP ANY AREA FAST	Z	FAST
04	SURFACE TRANSPORTATION	RAEDSTP**	RESTA	Z904	REBUILD AL ECO DEV STP AC	HWY INF TRUMP ANY AREA 2019	Z	FAST
04	SURFACE TRANSPORTATION	RAEDSTP**	RESTA	Z905	REBUILD AL ECO DEV STP AC	HWY INF TRUMP > 200K 2019	Z	FAST
04	SURFACE TRANSPORTATION	STPAA	SAAME	M24E	STP ANY AREA MAP-21 EXT M24E	STP ANY AREA MAP-21 EXTENTION	M	MAP-21
04	SURFACE TRANSPORTATION	ACSTPBH	SBHMA	L23E	STP <200K BIRMINGHAM AC	STP URBANIZED AREAS > 200K S-LU EXT	L	SAFETEA-LU
04	SURFACE TRANSPORTATION	STPBH	SBHME	M23E	STP >200K M23E BIRMINGHAM	STP >200K MAP-21 EXTENTION	M	MAP-21
04	SURFACE TRANSPORTATION	SHME	M2E1	M2E1	STP <200K M2E1 SHOALS	STP <200K MAP-21 EXTENTION	M	MAP-21
04	SURFACE TRANSPORTATION	STPOA	SHST	H200	STEA OTHER THAN 200K SHOALS	STP<200K	N	No Federal Funding Act Applies
04	SURFACE TRANSPORTATION	STPOA	SHST	L20E	STEA OTHER THAN 200K SHOALS	STP <200K S-LU EXT	L	SAFETEA-LU
04	SURFACE TRANSPORTATION	STPOA	SHST	L20R	STEA OTHER THAN 200K SHOALS	STP <200K S-LU RESTORE	L	SAFETEA-LU
04	SURFACE TRANSPORTATION	STPOA	SHST	L200	STEA OTHER THAN 200K SHOALS	STP <200K LU	L	SAFETEA-LU
04	SURFACE TRANSPORTATION	STPOA	SHST	Q200	STEA OTHER THAN 200K SHOALS	STP <200K TEA-21	T	TEA-21
04	SURFACE TRANSPORTATION	STPOA	SHSTC	C200	OTHER THAN 200K SHOALS ARRA	STP <200K ARRA	N	No Federal Funding Act Applies
04	SURFACE TRANSPORTATION	STPOA	SHSTE	L20E	OTHER THAN 200K SHOALS L20E	STP <200K S-LU EXT	L	SAFETEA-LU
04	SURFACE TRANSPORTATION	STPOA	SHSTH	H200	STP OTHER THAN 200K SHOALS H20	STP<200K	N	No Federal Funding Act Applies
04	SURFACE TRANSPORTATION	STPOA	SHSTM	M231	STP <200K M231 SHOALS	STP <200K MAP-21	M	MAP-21
04	SURFACE TRANSPORTATION	STPHV	SHVME	M23E	STP >200K M23E HUNTSVILLE	STP >200K MAP-21 EXTENTION	M	MAP-21
04	SURFACE TRANSPORTATION	STPLL	SLIME	M23E	STP >200K M23E LILLIAN	STP >200K MAP-21 EXTENTION	M	MAP-21
04	SURFACE TRANSPORTATION	STPMB	SM23E	M23E	STP >200K M23E MONTG	STP >200K MAP-21 EXTENTION	M	MAP-21
04	SURFACE TRANSPORTATION	ACSTPMN	SMNAM	M23E	STP >200K MONTGOMERY AC	STP >200K MAP-21 EXTENTION	M	MAP-21
04	SURFACE TRANSPORTATION	ACSTPMN	SMNAM	M230	STP >200K MONTGOMERY AC	STP >200K MAP-21	M	MAP-21
04	SURFACE TRANSPORTATION	STPMN	SMNME	M23E	STP >200K M23E MONTGOMERY	STP >200K MAP-21 EXTENTION	M	MAP-21
04	SURFACE TRANSPORTATION	STPNJU	SNUIE	M2E2	STP <SK NON URBAN M2E2	STP NON-URBAN AREAS MAP-21 EXTENTION	M	MAP-21
04	SURFACE TRANSPORTATION	ACSTPOA	SOAMA	M231	STP <200K ALDOT M231 AC	STP <200K MAP-21	M	MAP-21
04	SURFACE TRANSPORTATION	SOAME	M2E1	M2E1	STP <200K ALDOT PORTION M2E1	STP <200K MAP-21 EXTENTION	M	MAP-21
04	SURFACE TRANSPORTATION	STPPC	SPOME	M23E	STP >200K M23E PHENIX CITY	STP >200K MAP-21 EXTENTION	M	MAP-21

FED_CAT_ID	FED_CAT_ID_DS	PREFIX_ID	PGM_ID	FED_APPR_ID	PGM_NA	FED_APPR_DS	FED_ACT_CD	FED_ACT_DS
04	SURFACE TRANSPORTATION	STP**	ST	M2E1	ALDOT ALLOCATED STPAA, OA, NU	STP <200K MAP-21 EXTENTION	M	MAP-21
04	SURFACE TRANSPORTATION	STP**	ST	M2E2	ALDOT ALLOCATED STPAA, OA, NU	STP NON-URBAN AREAS MAP-21 EXTENTION	M	MAP-21
04	SURFACE TRANSPORTATION	STP**	ST	M231	ALDOT ALLOCATED STPAA, OA, NU	STP <200K MAP-21	M	MAP-21
04	SURFACE TRANSPORTATION	STP**	ST	M232	ALDOT ALLOCATED STPAA, OA, NU	STP NON-URBAN AREAS MAP-21	M	MAP-21
04	SURFACE TRANSPORTATION	STP**	ST	M24E	ALDOT ALLOCATED STPAA, OA, NU	STP ANY AREA MAP-21 EXTENTION	M	MAP-21
04	SURFACE TRANSPORTATION	STP**	ST	M240	ALDOT ALLOCATED STPAA, OA, NU	STP ANY AREA MAP-21	M	MAP-21
04	SURFACE TRANSPORTATION	STP**	ST	Z2E1	ALDOT ALLOCATED STPAA, OA, NU	STP <200K FAST EXT	Z	FAST
04	SURFACE TRANSPORTATION	STP**	ST	Z2E2	ALDOT ALLOCATED STPAA, OA, NU	STP NON-URBAN FAST EXT	Z	FAST
04	SURFACE TRANSPORTATION	STP**	ST	Z231	ALDOT ALLOCATED STPAA, OA, NU	STP <200K FAST	Z	FAST
04	SURFACE TRANSPORTATION	STP**	ST	Z232	ALDOT ALLOCATED STPAA, OA, NU	STP NON-URBAN AREAS FAST	Z	FAST
04	SURFACE TRANSPORTATION	STP**	ST	Z24E	ALDOT ALLOCATED STPAA, OA, NU	STP ANY AREA FAST EXT	Z	FAST
04	SURFACE TRANSPORTATION	STP**	ST	Z240	ALDOT ALLOCATED STPAA, OA, NU	STP ANY AREA FAST	Z	FAST
04	SURFACE TRANSPORTATION	STP**	ST	Z90A	ALDOT ALLOCATED STPAA, OA, NU	HWY INF TRUMP ANY AREA 2019	Z	FAST
04	SURFACE TRANSPORTATION	STP**	ST	Z90E	ALDOT ALLOCATED STPAA, OA, NU	HWY INF TRUMP STPOA 2019	Z	FAST
04	SURFACE TRANSPORTATION	STP**	ST	Z907	ALDOT ALLOCATED STPAA, OA, NU	HWY INF TRUMP NON URBAN 2019	Z	FAST
04	SURFACE TRANSPORTATION	STP**	ST	Z909	ALDOT ALLOCATED STPAA, OA, NU	HWY INF TRUMP ANY AREA 2020	Z	FAST
04	SURFACE TRANSPORTATION	STP**	ST	Z911	ALDOT ALLOCATED STPAA, OA, NU	HWY INF TRUMP STPOA 2020	Z	FAST
04	SURFACE TRANSPORTATION	ACSTP**	STA	M2E1	ALDOT ALLOCATED STP ADV CN	STP <200K MAP-21 EXTENTION	M	MAP-21
04	SURFACE TRANSPORTATION	ACSTP**	STA	M2E2	ALDOT ALLOCATED STP ADV CN	STP NON-URBAN AREAS MAP-21 EXTENTION	M	MAP-21
04	SURFACE TRANSPORTATION	ACSTP**	STA	M231	ALDOT ALLOCATED STP ADV CN	STP <200K MAP-21	M	MAP-21
04	SURFACE TRANSPORTATION	ACSTP**	STA	M232	ALDOT ALLOCATED STP ADV CN	STP NON-URBAN AREAS MAP-21	M	MAP-21
04	SURFACE TRANSPORTATION	ACSTP**	STA	M24E	ALDOT ALLOCATED STP ADV CN	STP ANY AREA MAP-21 EXTENTION	M	MAP-21
04	SURFACE TRANSPORTATION	ACSTP**	STA	M240	ALDOT ALLOCATED STP ADV CN	STP ANY AREA MAP-21	M	MAP-21
04	SURFACE TRANSPORTATION	ACSTP**	STA	Z2E1	ALDOT ALLOCATED STP ADV CN	STP <200K FAST EXT	Z	FAST
04	SURFACE TRANSPORTATION	ACSTP**	STA	Z2E2	ALDOT ALLOCATED STP ADV CN	STP NON-URBAN FAST EXT	Z	FAST
04	SURFACE TRANSPORTATION	ACSTP**	STA	Z231	ALDOT ALLOCATED STP ADV CN	STP <200K FAST	Z	FAST
04	SURFACE TRANSPORTATION	ACSTP**	STA	Z232	ALDOT ALLOCATED STP ADV CN	STP NON-URBAN AREAS FAST	Z	FAST
04	SURFACE TRANSPORTATION	ACSTP**	STA	Z24E	ALDOT ALLOCATED STP ADV CN	STP ANY AREA FAST EXT	Z	FAST
04	SURFACE TRANSPORTATION	ACSTP**	STA	Z240	ALDOT ALLOCATED STP ADV CN	STP ANY AREA FAST	Z	FAST
04	SURFACE TRANSPORTATION	STPAA	STAA	33D0	ANY AREA	STP, ANY AREA	I	ISTEA
04	SURFACE TRANSPORTATION	STPAA	STAA	33F0	ANY AREA	STP, 1/6E SKILL TRAINING	I	ISTEA
04	SURFACE TRANSPORTATION	STMAA	STAA	C240	STP ANY AREA ARRA	STP ANY AREA ARRA	N	No Federal Funding Act Applies
04	SURFACE TRANSPORTATION	STPAA	STAAE	L24E	STP ANY AREA L24E	STP ANY AREA S-LU EXT	L	SAFETEA-LU
04	SURFACE TRANSPORTATION	STPAA	STAAH	H240	ANY AREA	STP ANY AREA	N	No Federal Funding Act Applies
04	SURFACE TRANSPORTATION	STPAA	STAAH	L240	STP ANY AREA LU	STP ANY AREA LU	L	SAFETEA-LU
04	SURFACE TRANSPORTATION	STPAA	STAAH	M240	STP ANY AREA MAP-21 M240	STP ANY AREA MAP-21	M	MAP-21
04	SURFACE TRANSPORTATION	STMAA	STAAH	L24R	STP ANY AREA S-LU RESTORE	STP ANY AREA S-LU RESTORE	L	SAFETEA-LU
04	SURFACE TRANSPORTATION	STMAA	STAAJ	C241	STP ANY AREA ARRA FY-1	STP ANY AREA ARRA FY-1	N	No Federal Funding Act Applies
04	SURFACE TRANSPORTATION	STMAA	STAAJ	C242	STP ANY AREA ARRA FY-2	STP ANY AREA ARRA FY-2	N	No Federal Funding Act Applies
04	SURFACE TRANSPORTATION	STMAA	STAAJ	C243	STP ANY AREA ARRA FY-3	STP ANY AREA ARRA FY-3	N	No Federal Funding Act Applies
04	SURFACE TRANSPORTATION	STMAA	STAAJ	C244	STP ANY AREA ARRA FY-4	STP ANY AREA ARRA FY-4	N	No Federal Funding Act Applies
04	SURFACE TRANSPORTATION	STPAA	STAL	L240	STP ANY AREA LU	STP ANY AREA LU	L	SAFETEA-LU
04	SURFACE TRANSPORTATION	STPBH	STBH	3AK0	URBAN AREA BIRMINGHAM	>200K ISTEA TRANSFER TO TRANSIT	I	ISTEA
04	SURFACE TRANSPORTATION	STPBH	STBH	33C0	URBAN AREA BIRMINGHAM	STP, URBAN AREA	I	ISTEA
04	SURFACE TRANSPORTATION	STPBH	STBH	33S0	URBAN AREA BIRMINGHAM	STP, URBAN AREA SAFETY	I	ISTEA
04	SURFACE TRANSPORTATION	STPBH	STBHC	C230	URBAN AREA BIRMINGHAM ARRA	STP URBANIZED AREAS > 200K ARRA	N	No Federal Funding Act Applies
04	SURFACE TRANSPORTATION	STPBH	STBHE	L23E	URBAN AREA BIRMINGHAM L23E	STP URBANIZED AREAS > 200K S-LU EXT	L	SAFETEA-LU
04	SURFACE TRANSPORTATION	STPBH	STBHH	H230	URBAN AREA BIRMINGHAM	STP URBANIZED	N	No Federal Funding Act Applies
04	SURFACE TRANSPORTATION	STPBH	STBHL	L230	URBAN AREA BIRMINGHAM L230	STP URBANIZED AREAS > 200K LU	L	SAFETEA-LU
04	SURFACE TRANSPORTATION	STPBH	STBHM	M230	STP >200K M230 BIRMINGHAM	STP >200K MAP-21	M	MAP-21
04	SURFACE TRANSPORTATION	STPBH	STBHR	L23R	URBAN AREA BIRMINGHAM L23R	STP URBANIZED AREAS > 200K S-LU RESTORE	L	SAFETEA-LU
04	SURFACE TRANSPORTATION	STMBH	STBHA	C234	URBAN AREA BHAM ARRA FY-4	STP URBANIZED AREAS > 200K ARRA FY-4	N	No Federal Funding Act Applies
04	SURFACE TRANSPORTATION	STMHV	STHVC	C230	URBAN AREA HUNTSVILLE ARRA	STP URBANIZED AREAS > 200K ARRA	N	No Federal Funding Act Applies
04	SURFACE TRANSPORTATION	STPHV	STHVE	L23E	URBAN AREA HUNTSVILLE L23E	STP URBANIZED AREAS > 200K S-LU EXT	L	SAFETEA-LU
04	SURFACE TRANSPORTATION	STPHV	STHVV	H230	URBAN AREA HUNTSVILLE	STP URBANIZED	N	No Federal Funding Act Applies
04	SURFACE TRANSPORTATION	STPHV	STHVK	L230	URBAN AREA HUNTSVILLE L230	STP URBANIZED AREAS > 200K LU	L	SAFETEA-LU
04	SURFACE TRANSPORTATION	STPHV	STHVM	M230	STP >200K M230 HUNTSVILLE	STP >200K MAP-21	M	MAP-21
04	SURFACE TRANSPORTATION	STPHV	STHVR	L23R	URBAN AREA HUNTSVILLE L23R	STP URBANIZED AREAS > 200K S-LU RESTORE	L	SAFETEA-LU
04	SURFACE TRANSPORTATION	STMHV	STHVA	C234	URBAN AREA HUNTS ARRA FY-4	STP URBANIZED AREAS > 200K ARRA FY-4	N	No Federal Funding Act Applies
04	SURFACE TRANSPORTATION	STMLL	STLLC	C230	URBAN AREA LILLIAN/PENS ARRA	STP URBANIZED AREAS > 200K ARRA	N	No Federal Funding Act Applies
04	SURFACE TRANSPORTATION	STPLL	STLLE	L23E	URBAN AREA LILLIAN/PENS L23E	STP URBANIZED AREAS > 200K S-LU EXT	L	SAFETEA-LU
04	SURFACE TRANSPORTATION	STPLL	STLLH	H230	URBAN AREA LILLIAN/PENS	STP URBANIZED AREAS > 200K ARRA FY-1	N	No Federal Funding Act Applies
04	SURFACE TRANSPORTATION	STPLL	STLLJ	L230	URBAN AREA LILLIAN/PENS L230	STP URBANIZED AREAS > 200K LU	L	SAFETEA-LU
04	SURFACE TRANSPORTATION	STPLL	STLLM	M230	STP >200K M230 LILLIAN	STP >200K MAP-21	M	MAP-21
04	SURFACE TRANSPORTATION	STPLL	STLLR	L23R	URBAN AREA LILLIAN/PENS L23R	STP URBANIZED AREAS > 200K S-LU RESTORE	L	SAFETEA-LU
04	SURFACE TRANSPORTATION	STPMB	STMB	3AK0	URBAN AREA MOBILE	>200K ISTEA TRANSFER TO TRANSIT	I	ISTEA
04	SURFACE TRANSPORTATION	STPMB	STMB	33C0	URBAN AREA MOBILE	STP, URBAN AREA	I	ISTEA
04	SURFACE TRANSPORTATION	STMBB	STMBE	C230	URBAN AREA MOBILE ARRA	STP URBANIZED AREAS > 200K ARRA	N	No Federal Funding Act Applies
04	SURFACE TRANSPORTATION	STPMB	STMBE	L23E	URBAN AREA MOBILE L23E	STP URBANIZED AREAS > 200K S-LU EXT	L	SAFETEA-LU
04	SURFACE TRANSPORTATION	STPMB	STMBH	H230	URBAN AREA MOBILE	STP URBANIZED	N	No Federal Funding Act Applies
04	SURFACE TRANSPORTATION	STPMB	STMBL	L230	URBAN MOBILE L230	STP URBANIZED AREAS > 200K LU	L	SAFETEA-LU
04	SURFACE TRANSPORTATION	STPMB	STMBM	M230	STP >200K M230 MOBILE	STP >200K MAP-21	M	MAP-21
04	SURFACE TRANSPORTATION	STPMB	STMBR	L23R	URBAN AREA MOBILE L23R	STP URBANIZED AREAS > 200K S-LU RESTORE	L	SAFETEA-LU
04	SURFACE TRANSPORTATION	STMBB	STMBI	C231	URBAN AREA MOBILE ARRA FY-1	STP URBANIZED AREAS > 200K ARRA FY-1	N	No Federal Funding Act Applies
04	SURFACE TRANSPORTATION	STMBB	STMBJ	C232	URBAN AREA MOBILE ARRA FY-2	STP URBANIZED AREAS > 200K ARRA FY-2	N	No Federal Funding Act Applies
04	SURFACE TRANSPORTATION	STMBB	STMBK	C234	URBAN AREA MOBILE ARRA FY-4	STP URBANIZED AREAS > 200K ARRA FY-4	N	No Federal Funding Act Applies
04	SURFACE TRANSPORTATION	STPMN	STNMN	M230	STP >200K M230 MONTGOMERY	STP >200K MAP-21	M	MAP-21
04	SURFACE TRANSPORTATION	STPMT	STMT	3AK0	URBAN AREA MONTGOMERY	>200K ISTEA TRANSFER TO TRANSIT	I	ISTEA
04	SURFACE TRANSPORTATION	STPMT	STMT	33C0	URBAN AREA MONTGOMERY	STP, URBAN AREA	I	ISTEA
04	SURFACE TRANSPORTATION	STPNJ	STNJ	33E0	NON-URBAN AREAS	STP, NON-URBAN AREA	I	ISTEA
04	SURFACE TRANSPORTATION	STPNJ	STNJ	C250	NON-URBAN AREAS ARRA	STP NON-URBAN AREAS ARRA	N	No Federal Funding Act Applies
04	SURFACE TRANSPORTATION	STPNJ	STNJE	L25E	NON-URBAN AREAS L25E	STP NON-URBAN AREAS S-LU EXT	L	SAFETEA-LU
04	SURFACE TRANSPORTATION	STPNJ	STNJH	H250	NON-URBAN AREAS	STP NON-URBAN AREAS	N	No Federal Funding Act Applies
04	SURFACE TRANSPORTATION	STPNJ	STNUL	L250	NON-URBAN AREAS LU	STP NON-URBAN AREAS LU	L	SAFETEA-LU
04	SURFACE TRANSPORTATION	STPNJ	STNUM	M232	STP <SK M232 NON URBAN	STP NON-URBAN AREAS MAP-21	M	MAP-21
04	SURFACE TRANSPORTATION	STPNJ	STNJR	L25R	NON-URBAN AREAS L25R	STP NON-URBAN AREAS S-LU RESTORE	L	SAFETEA-LU
04	SURFACE TRANSPORTATION	STPMJ	STNMJ	C251	NON-URBAN AREAS ARRA FY-1	STP NON-URBAN AREAS ARRA FY-1	N	No Federal Funding Act Applies
04	SURFACE TRANSPORTATION	STPMJ	STNMJ	C254	NON-URBAN AREAS ARRA FY-4	STP NON-URBAN AREAS ARRA FY-4	N	No Federal Funding Act Applies
04	SURFACE TRANSPORTATION	STPOA	STOA	3AA0	OTHER THAN 200K URBAN	STP URBAN OTHER THAN 200K	I	ISTEA
04	SURFACE TRANSPORTATION	STMOA	STOAC	CTDA	OTHER THAN 200K URBAN ARRA	FED HIGHWAY TIGER GRANT	N	No Federal Funding Act Applies
04	SURFACE TRANSPORTATION	STMOA	STOAC	C200	OTHER THAN 200K URBAN ARRA	STP <200K ARRA	N	No Federal Funding Act Applies
04	SURFACE TRANSPORTATION	STPOA	STOAE	L20E	OTHER THAN 200K URBAN L20E	STP <200K S-LU EXT	L	SAFETEA-LU
04	SURFACE TRANSPORTATION	STPOA	STOAH	H200	OTHER THAN 200K URBAN H200	STP <200K	N	No Federal Funding Act Applies
04	SURFACE TRANSPORTATION	STPOA	STOAL	L20E	OTHER THAN 200K URBAN L200	STP <200K S-LU EXT	L	SAFETEA-LU
04	SURFACE TRANSPORTATION	STPOA	STOAL	L200	OTHER THAN 200K URBAN L200	STP <200K LU	L	SAFETEA-LU
04	SURFACE TRANSPORTATION	STPOA	STOAM	M231	STP <200K ALDOT PORTION M231	STP <200K MAP-21	M	MAP-21
04	SURFACE TRANSPORTATION	STPOA	STOAR	L20R	OTHER THAN 200K URBAN L20R	STP <200K S-LU RESTORE	L	SAFETEA-LU
04	SURFACE TRANSPORTATION	STMOA	STOA1	C201	OTHER THAN 200K URBAN ARRA FY-1	STP <200K ARRA FY-1	N	No Federal Funding Act Applies
04	SURFACE TRANSPORTATION	STMOA	STOA3	C203	OTHER THAN 200K URBAN ARRA FY-3	STP <200K ARRA FY-3	N	No Federal Funding Act Applies
04	SURFACE TRANSPORTATION	STPPC	STPC	3AK0	URBAN AREA PHENIX CITY	>200K ISTEA TRANSFER TO TRANSIT	I	ISTEA
04	SURFACE TRANSPORTATION	STPPC	STPC	33C0	URBAN AREA PHENIX CITY	STP, URBAN AREA	I	ISTEA
04	SURFACE TRANSPORTATION	STMPCC	STPCC	C230	URBAN AREA PHENIX CITY ARRA	STP URBANIZED AREAS > 200K ARRA	N	No Federal Funding Act Applies
04	SURFACE TRANSPORTATION	STPPC	STPCE	L23E	URBAN AREA PHENIX CITY L23E	STP URBANIZED AREAS > 200K S-LU EXT	L	SAFETEA-LU
04	SURFACE TRANSPORTATION	STPPC	STPCH	H230	URBAN AREA PHENIX CITY	STP URBANIZED	N	No Federal Funding Act Applies
04	SURFACE TRANSPORTATION	STPPC	STPLC	L230	URBAN AREA PHENIX CITY L230	STP URBANIZED AREAS > 200K LU	L	SAFETEA-LU
04	SURFACE TRANSPORTATION	STPPC	STPCM	M230	STP >200K M230 PHENIX CITY	STP >200K MAP-21	M	MAP-21
04	SURFACE TRANSPORTATION	STPPC	STPCR	L23R	URBAN AREA PHENIX CITY L23R	STP URBANIZED AREAS > 200K S-LU RESTORE	L	SAFETEA-LU
04	SURFACE TRANSPORTATION	STMPCC	STPC1	C231	URBAN AREA PHENIX CITY ARRA FY-1	STP URBANIZED AREAS > 200K ARRA FY-1	N	No Federal Funding Act Applies
04	SURFACE TRANSPORTATION	STMPCC	STPC4	C234	URBAN AREA PHENIX CITY ARRA FY-4	STP URBANIZED AREAS > 200K ARRA FY-4	N	No Federal Funding Act Applies
04	SURFACE TRANSPORTATION	STPTE	STTE	3380	TRANSP ENHANCEMENT	STP, TRANSPORTATION ENHANCEMENT	I	ISTEA
04	SURFACE TRANSPORTATION	STTME	STTEC	C220	TRANSPORTATION ENHANCEMENT ARRA	STP ENHANCEMENT ARRA	N	No Federal Funding Act Applies
04	SURFACE TRANSPORTATION	STPTE	STTEE	L22E	STP ENHANCE LU S-LU EXT L22E	STP ENHANCEMENT LU S-LU EXT	L	SAFETEA-LU
04	SURFACE TRANSPORTATION	STPTE	STTEH	H220	TRANSPORTATION ENHANCEMENT	STP ENHANCEMENT	N	No Federal Funding Act Applies
04	SURFACE TRANSPORTATION	STPTE	STTEL	L220	TRANSPORTATION ENHANCEMENT L22	STP ENHANCEMENT LU	L	SAFETEA-LU
04	SURFACE TRANSPORTATION	STPTE	STTER	L22R	STP ENHANCE S-LU RESTORE L22R	STP ENHANCEMENT LU S-LU RESTORE	L	SAFETEA-LU
04	SURFACE TRANSPORTATION	STTME	STTE1	C221	TRANS ENHANCEMENT ARRA FY-1	STP ENHANCEMENT ARRA FOR FY-1	N	No Federal Funding Act Applies
04	SURFACE TRANSPORTATION	STTME	STTE3	C223	TRANS ENHANCEMENT ARRA FY-3	STP ENHANCEMENT ARRA FOR FY-3	N	No Federal Funding Act Applies
04	SURFACE TRANSPORTATION	STP**	ST1	M2E1	ALDOT ALLOCATED STPAA, OA, NU	STP <200K MAP-21 EXTENTION	M	MAP-21
04	SURFACE TRANSPORTATION	STP**	ST1	M2E2	ALDOT ALLOCATED STPAA, OA, NU	STP NON-URBAN AREAS MAP-21 EXTENTION	M	MAP-21
04	SURFACE TRANSPORTATION	STP**	ST1	M2E3	ALDOT ALLOCATED STPAA, OA, NU	STP BR OFF SYSTEM MAP-21 EXTENTION	M	MAP-21
04	SURFACE TRANSPORTATION	STP**	ST1	M231	ALDOT ALLOCATED STPAA, OA, NU	STP <200K MAP-21	M	MAP-21
04	SURFACE TRANSPORTATION	STP**	ST1	M232	ALDOT ALLOCATED STPAA, OA, NU	STP NON-URBAN AREAS MAP-21	M	MAP-21
04	SURFACE TRANSPORTATION	STP**	ST1	M24E	ALDOT ALLOCATED STPAA, OA, NU	STP ANY AREA MAP-21 EXTENTION	M	MAP-21
04	SURFACE TRANSPORTATION	STP**	ST1	M240	ALDOT ALLOCATED STPAA, OA, NU	STP ANY AREA MAP-21	M	MAP-21
04	SURFACE TRANSPORTATION	STP**	ST1	Z2E1	ALDOT ALLOCATED STPAA, OA, NU	STP <200K FAST EXT	Z	FAST
04	SURFACE TRANSPORTATION	STP**	ST1	Z2E2	ALDOT ALLOCATED STPAA, OA, NU	STP NON-URBAN FAST EXT	Z	FAST
04	SURFACE TRANSPORTATION	STP**	ST1	Z2E3	ALDOT ALLOCATED STPAA, OA, NU	STP BR OFF SYSTEM FAST EXT	Z	FAST
04	SURFACE TRANSPORTATION	STP**	ST1	Z231	ALDOT ALLOCATED STPAA, OA, NU	STP <200K FAST	Z	FAST
04	SURFACE TRANSPORTATION	STP**	ST1	Z232	ALDOT ALLOCATED STPAA, OA, NU	STP NON-URBAN AREAS FAST	Z	FAST
04	SURFACE TRANSPORTATION	STP**	ST1	Z233	ALDOT ALLOCATED STPAA, OA, NU	STP BR OFF SYSTEM FAST	Z	FAST
04	SURFACE TRANSPORTATION	STP**	ST1	Z24E	ALDOT ALLOCATED STPAA, OA, NU	STP ANY AREA FAST EXT	Z	FAST
04	SURFACE TRANSPORTATION	STP**	ST1	Z240	ALDOT ALLOCATED STPAA, OA, NU	STP ANY AREA FAST	Z	FAST
04	SURFACE TRANSPORTATION	STP**	ST1	Z90E	ALDOT ALLOCATED STPAA, OA, NU	HWY INF TRUMP STPOA 2019	Z	FAST

FED_CAT_ID	FED_CAT_1_DS	PREFIX_ID	PGM_ID	FED_APPR_ID	PGM_NA	FED_APPR_DS	FED_ACT_CD	FED_ACT_DS
04	SURFACE TRANSPORTATION	STP***	ST1	Z907	ALDOT ALLOCATED STPAA, OA, NU	HWY INF TRUMP NON URBAN 2019	Z	FAST
04	SURFACE TRANSPORTATION	STP***	ST1	Z909	ALDOT ALLOCATED STPAA, OA, NU	HWY INF TRUMP ANY AREA 2020	Z	FAST
04	SURFACE TRANSPORTATION	STP***	ST2	M201	ALDOT ALLOCATED STPAA, OA,NU	STP <200K MAP-21 EXTENSION	M	MAP-21
04	SURFACE TRANSPORTATION	STP***	ST2	M202	ALDOT ALLOCATED STPAA, OA,NU	STP NON-URBAN AREAS MAP-21 EXTENSION	M	MAP-21
04	SURFACE TRANSPORTATION	STP***	ST2	M203	ALDOT ALLOCATED STPAA, OA,NU	STP BR OFF SYSTEM MAP-21 EXTENSION	M	MAP-21
04	SURFACE TRANSPORTATION	STP***	ST2	M231	ALDOT ALLOCATED STPAA, OA,NU	STP <200K MAP-21	M	MAP-21
04	SURFACE TRANSPORTATION	STP***	ST2	M232	ALDOT ALLOCATED STPAA, OA,NU	STP NON-URBAN AREAS MAP-21	M	MAP-21
04	SURFACE TRANSPORTATION	STP***	ST2	M240	ALDOT ALLOCATED STPAA, OA,NU	STP ANY AREA MAP-21 EXTENSION	M	MAP-21
04	SURFACE TRANSPORTATION	STP***	ST2	Z201	ALDOT ALLOCATED STPAA, OA,NU	STP ANY AREA MAP-21	M	MAP-21
04	SURFACE TRANSPORTATION	STP***	ST2	Z202	ALDOT ALLOCATED STPAA, OA,NU	STP-200K FAST EXT	Z	FAST
04	SURFACE TRANSPORTATION	STP***	ST2	Z203	ALDOT ALLOCATED STPAA, OA,NU	STP NON-URBAN FAST EXT	Z	FAST
04	SURFACE TRANSPORTATION	STP***	ST2	Z204	ALDOT ALLOCATED STPAA, OA,NU	STP BR OFF SYSTEM FAST EXT	Z	FAST
04	SURFACE TRANSPORTATION	STP***	ST2	Z231	ALDOT ALLOCATED STPAA, OA,NU	STP <200K FAST	Z	FAST
04	SURFACE TRANSPORTATION	STP***	ST2	Z232	ALDOT ALLOCATED STPAA, OA,NU	STP NON-URBAN AREAS FAST	Z	FAST
04	SURFACE TRANSPORTATION	STP***	ST2	Z233	ALDOT ALLOCATED STPAA, OA,NU	STP BR OFF SYSTEM FAST	Z	FAST
04	SURFACE TRANSPORTATION	STP***	ST2	Z240	ALDOT ALLOCATED STPAA, OA,NU	STP ANY AREA FAST EXT	Z	FAST
04	SURFACE TRANSPORTATION	STP***	ST2	Z240	ALDOT ALLOCATED STPAA, OA,NU	STP ANY AREA FAST	Z	FAST
04	SURFACE TRANSPORTATION	STP***	ST3	M201	ALDOT ALLOCATED STPAA, OA, NU	STP <200K MAP-21 EXTENSION	M	MAP-21
04	SURFACE TRANSPORTATION	STP***	ST3	M202	ALDOT ALLOCATED STPAA, OA, NU	STP NON-URBAN AREAS MAP-21 EXTENSION	M	MAP-21
04	SURFACE TRANSPORTATION	STP***	ST3	M203	ALDOT ALLOCATED STPAA, OA, NU	STP BR OFF SYSTEM MAP-21 EXTENSION	M	MAP-21
04	SURFACE TRANSPORTATION	STP***	ST3	M231	ALDOT ALLOCATED STPAA, OA, NU	STP <200K MAP-21	M	MAP-21
04	SURFACE TRANSPORTATION	STP***	ST3	M232	ALDOT ALLOCATED STPAA, OA, NU	STP NON-URBAN AREAS MAP-21	M	MAP-21
04	SURFACE TRANSPORTATION	STP***	ST3	M240	ALDOT ALLOCATED STPAA, OA, NU	STP ANY AREA MAP-21 EXTENSION	M	MAP-21
04	SURFACE TRANSPORTATION	STP***	ST3	Z201	ALDOT ALLOCATED STPAA, OA, NU	STP ANY AREA MAP-21	M	MAP-21
04	SURFACE TRANSPORTATION	STP***	ST3	Z202	ALDOT ALLOCATED STPAA, OA, NU	STP-200K FAST EXT	Z	FAST
04	SURFACE TRANSPORTATION	STP***	ST3	Z203	ALDOT ALLOCATED STPAA, OA, NU	STP NON-URBAN FAST EXT	Z	FAST
04	SURFACE TRANSPORTATION	STP***	ST3	Z204	ALDOT ALLOCATED STPAA, OA, NU	STP BR OFF SYSTEM FAST EXT	Z	FAST
04	SURFACE TRANSPORTATION	STP***	ST3	Z231	ALDOT ALLOCATED STPAA, OA, NU	STP <200K FAST	Z	FAST
04	SURFACE TRANSPORTATION	STP***	ST3	Z232	ALDOT ALLOCATED STPAA, OA, NU	STP NON-URBAN AREAS FAST	Z	FAST
04	SURFACE TRANSPORTATION	STP***	ST3	Z233	ALDOT ALLOCATED STPAA, OA, NU	STP BR OFF SYSTEM FAST	Z	FAST
04	SURFACE TRANSPORTATION	STP***	ST3	Z240	ALDOT ALLOCATED STPAA, OA, NU	STP ANY AREA FAST EXT	Z	FAST
04	SURFACE TRANSPORTATION	STP***	ST3	Z240	ALDOT ALLOCATED STPAA, OA, NU	STP ANY AREA FAST	Z	FAST
04	SURFACE TRANSPORTATION	STP***	ST4	M201	ALDOT ALLOCATED STPAA, OA, NU	STP <200K MAP-21 EXTENSION	M	MAP-21
04	SURFACE TRANSPORTATION	STP***	ST4	M202	ALDOT ALLOCATED STPAA, OA, NU	STP NON-URBAN AREAS MAP-21 EXTENSION	M	MAP-21
04	SURFACE TRANSPORTATION	STP***	ST4	M231	ALDOT ALLOCATED STPAA, OA, NU	STP BR OFF SYSTEM MAP-21 EXTENSION	M	MAP-21
04	SURFACE TRANSPORTATION	STP***	ST4	M232	ALDOT ALLOCATED STPAA, OA, NU	STP <200K MAP-21	M	MAP-21
04	SURFACE TRANSPORTATION	STP***	ST4	M233	ALDOT ALLOCATED STPAA, OA, NU	STP NON-URBAN AREAS MAP-21	M	MAP-21
04	SURFACE TRANSPORTATION	STP***	ST4	M240	ALDOT ALLOCATED STPAA, OA, NU	STP BR OFF SYSTEM MAP-21	M	MAP-21
04	SURFACE TRANSPORTATION	STP***	ST4	Z201	ALDOT ALLOCATED STPAA, OA, NU	STP ANY AREA MAP-21	M	MAP-21
04	SURFACE TRANSPORTATION	STP***	ST4	Z202	ALDOT ALLOCATED STPAA, OA, NU	STP-200K FAST EXT	Z	FAST
04	SURFACE TRANSPORTATION	STP***	ST4	Z203	ALDOT ALLOCATED STPAA, OA, NU	STP NON-URBAN FAST EXT	Z	FAST
04	SURFACE TRANSPORTATION	STP***	ST4	Z231	ALDOT ALLOCATED STPAA, OA, NU	STP <200K FAST	Z	FAST
04	SURFACE TRANSPORTATION	STP***	ST4	Z232	ALDOT ALLOCATED STPAA, OA, NU	STP BR OFF SYSTEM FAST EXT	Z	FAST
04	SURFACE TRANSPORTATION	STP***	ST4	Z233	ALDOT ALLOCATED STPAA, OA, NU	STP <200K FAST	Z	FAST
04	SURFACE TRANSPORTATION	STP***	ST4	Z233	ALDOT ALLOCATED STPAA, OA, NU	STP NON-URBAN AREAS FAST	Z	FAST
04	SURFACE TRANSPORTATION	STP***	ST4	Z240	ALDOT ALLOCATED STPAA, OA, NU	STP BR OFF SYSTEM FAST	Z	FAST
04	SURFACE TRANSPORTATION	STP***	ST4	Z240	ALDOT ALLOCATED STPAA, OA, NU	STP ANY AREA FAST EXT	Z	FAST
04	SURFACE TRANSPORTATION	STP***	ST4	Z240	ALDOT ALLOCATED STPAA, OA, NU	STP ANY AREA FAST	Z	FAST
04	SURFACE TRANSPORTATION	STP***	ST4	Z911	ALDOT ALLOCATED STPAA, OA, NU	HWY INF TRUMP STPOA 2020	Z	FAST
04	SURFACE TRANSPORTATION	STPTE	TEST	Q220	STEA TRANSPORTATION ENHANCEMEN	STP ENHANCEMENT TEA-21	T	TEA-21
04	SURFACE TRANSPORTATION	STPTE	TEST	Q340	STEA TRANSPORTATION ENHANCEMEN	STPTE, 100%	T	TEA-21
04	SURFACE TRANSPORTATION	STPTE	TEST	3380	STEA TRANSPORTATION ENHANCEMEN	STP TRANSPORTATION ENHANCEMENT	I	ISTEA
04	SURFACE TRANSPORTATION	STPOA	TLME	M201	STP <200K M201 TUSCALOOSA	STP <200K MAP-21 EXTENSION	M	MAP-21
04	SURFACE TRANSPORTATION	STPOA	TLST	L200	STEA OTHER THAN 200K TUSC	STP <200K	N	No Federal Funding Act Applies
04	SURFACE TRANSPORTATION	STPOA	TL20	L206	STEA OTHER THAN 200K TUSC	STP <200K S-U EXT	N	SAFETEA-LU
04	SURFACE TRANSPORTATION	STPOA	TLST	L207	STEA OTHER THAN 200K TUSC	STP <200K S-U RESTORE	L	SAFETEA-LU
04	SURFACE TRANSPORTATION	STPOA	TLST	L200	STEA OTHER THAN 200K TUSC	STP <200K LU	L	SAFETEA-LU
04	SURFACE TRANSPORTATION	STPOA	TLST	L200	STEA OTHER THAN 200K TUSC	STP <200K TEA-21	T	TEA-21
04	SURFACE TRANSPORTATION	STMOA	TLSTC	C200	OTHER THAN 200K TUSC L200	STP <200K ARRA	N	No Federal Funding Act Applies
04	SURFACE TRANSPORTATION	STPOA	TLTSC	L206	STEA OTHER THAN 200K TUSC ARRA	STP <200K S-U EXT	L	SAFETEA-LU
04	SURFACE TRANSPORTATION	STPOA	TLST	H200	STP <200K TUSC	STP <200K	N	No Federal Funding Act Applies
04	SURFACE TRANSPORTATION	STPOA	TLSTM	M231	STP <200K M231 TUSCALOOSA	STP <200K MAP-21	M	MAP-21
04	SURFACE TRANSPORTATION	STPBH	ULBH	M230	URBAN LARGE >200K BIRMINGHAM	STP <200K MAP-21 EXTENSION	M	MAP-21
04	SURFACE TRANSPORTATION	STPBH	ULBH	M203	URBAN LARGE >200K BIRMINGHAM	STP <200K MAP-21	M	MAP-21
04	SURFACE TRANSPORTATION	STPBH	ULBH	2305	URBAN LARGE >200K BIRMINGHAM	HWY INF TRUMP >200K 2018	Z	FAST
04	SURFACE TRANSPORTATION	STPBH	ULBH	2305	URBAN LARGE >200K BIRMINGHAM	STP-200K FAST EXT	Z	FAST
04	SURFACE TRANSPORTATION	STPBH	ULBH	2230	URBAN LARGE >200K BIRMINGHAM	STP <200K FAST	Z	FAST
04	SURFACE TRANSPORTATION	STPBH	ULBH	2305	URBAN LARGE >200K BIRMINGHAM	HWY INF TRUMP >200K 2019	Z	FAST
04	SURFACE TRANSPORTATION	STPBH	ULBH	2910	URBAN LARGE >200K BIRMINGHAM	HWY INF TRUMP >200K 2020	Z	FAST
04	SURFACE TRANSPORTATION	ACSTPBH	ULBHA	M230	URBAN LARGE >200K BHAM AC	STP <200K MAP-21 EXTENSION	M	MAP-21
04	SURFACE TRANSPORTATION	ACSTPBH	ULBHA	M230	URBAN LARGE >200K BHAM AC	STP <200K MAP-21	M	MAP-21
04	SURFACE TRANSPORTATION	ACSTPBH	ULBHA	2330	URBAN LARGE >200K BHAM AC	STP-200K FAST EXT	Z	FAST
04	SURFACE TRANSPORTATION	ACSTPBH	ULBHA	2230	URBAN LARGE >200K BHAM AC	STP <200K FAST	Z	FAST
04	SURFACE TRANSPORTATION	STPBH	ULBH1	M230	URBAN LARGE >200K BIRMINGHAM	STP <200K MAP-21 EXTENSION	M	MAP-21
04	SURFACE TRANSPORTATION	STPBH	ULBH1	M230	URBAN LARGE >200K BIRMINGHAM	STP <200K MAP-21	M	MAP-21
04	SURFACE TRANSPORTATION	STPBH	ULBH1	2305	URBAN LARGE >200K BIRMINGHAM	HWY INF TRUMP >200K 2018	Z	FAST
04	SURFACE TRANSPORTATION	STPBH	ULBH1	2305	URBAN LARGE >200K BIRMINGHAM	STP-200K FAST EXT	Z	FAST
04	SURFACE TRANSPORTATION	STPBH	ULBH1	2230	URBAN LARGE >200K BIRMINGHAM	STP <200K FAST	Z	FAST
04	SURFACE TRANSPORTATION	STPBH	ULBH1	2910	URBAN LARGE >200K BIRMINGHAM	HWY INF TRUMP >200K 2020	Z	FAST
04	SURFACE TRANSPORTATION	STPHV	ULHV	M230	URBAN LARGE >200K HUNTSVILLE	STP <200K MAP-21 EXTENSION	M	MAP-21
04	SURFACE TRANSPORTATION	STPHV	ULHV	M203	URBAN LARGE >200K HUNTSVILLE	STP <200K MAP-21	M	MAP-21
04	SURFACE TRANSPORTATION	STPHV	ULHV	2305	URBAN LARGE >200K HUNTSVILLE	HWY INF TRUMP >200K 2018	Z	FAST
04	SURFACE TRANSPORTATION	STPHV	ULHV	2330	URBAN LARGE >200K HUNTSVILLE	STP-200K FAST EXT	Z	FAST
04	SURFACE TRANSPORTATION	STPHV	ULHV	2230	URBAN LARGE >200K HUNTSVILLE	STP <200K FAST	Z	FAST
04	SURFACE TRANSPORTATION	STPHV	ULHV	2905	URBAN LARGE >200K HUNTSVILLE	HWY INF TRUMP >200K 2019	N	FAST
04	SURFACE TRANSPORTATION	ACSTPHV	ULHVA	L230	URBAN LARGE >200K HUNTS AC	STP UNBANKED AREAS >200K S-U EXT	L	SAFETEA-LU
04	SURFACE TRANSPORTATION	ACSTPHV	ULHVA	M230	URBAN LARGE >200K HUNTS AC	STP <200K MAP-21 EXTENSION	M	MAP-21
04	SURFACE TRANSPORTATION	ACSTPHV	ULHVA	M230	URBAN LARGE >200K HUNTS AC	STP <200K MAP-21	M	MAP-21
04	SURFACE TRANSPORTATION	ACSTPHV	ULHVA	2230	URBAN LARGE >200K HUNTS AC	STP-200K FAST EXT	Z	FAST
04	SURFACE TRANSPORTATION	STPHV	ULHV1	M230	URBAN LARGE >200K HUNTSVILLE	STP <200K FAST	Z	FAST
04	SURFACE TRANSPORTATION	STPHV	ULHV1	M230	URBAN LARGE >200K HUNTSVILLE	STP <200K MAP-21 EXTENSION	M	MAP-21
04	SURFACE TRANSPORTATION	STPHV	ULHV1	2305	URBAN LARGE >200K HUNTSVILLE	STP <200K MAP-21	M	MAP-21
04	SURFACE TRANSPORTATION	STPHV	ULHV1	2005	URBAN LARGE >200K HUNTSVILLE	HWY INF TRUMP >200K 2018	Z	FAST
04	SURFACE TRANSPORTATION	STPHV	ULHV1	2230	URBAN LARGE >200K HUNTSVILLE	STP-200K FAST EXT	Z	FAST
04	SURFACE TRANSPORTATION	STPHV	ULHV1	2330	URBAN LARGE >200K HUNTSVILLE	STP <200K FAST	Z	FAST
04	SURFACE TRANSPORTATION	STPHV	ULHV1	2905	URBAN LARGE >200K HUNTSVILLE	HWY INF TRUMP >200K 2019	Z	FAST
04	SURFACE TRANSPORTATION	STPL	ULL	M230	URBAN LARGE >200K LILLIAN	STP <200K MAP-21 EXTENSION	M	MAP-21
04	SURFACE TRANSPORTATION	STPL	ULL	M203	URBAN LARGE >200K LILLIAN	STP <200K MAP-21	M	MAP-21
04	SURFACE TRANSPORTATION	STPL	ULL	2305	URBAN LARGE >200K LILLIAN	HWY INF TRUMP >200K 2018	Z	FAST
04	SURFACE TRANSPORTATION	STPL	ULL	2230	URBAN LARGE >200K LILLIAN	STP-200K FAST EXT	Z	FAST
04	SURFACE TRANSPORTATION	STPL	ULL	2230	URBAN LARGE >200K LILLIAN	STP <200K FAST	Z	FAST
04	SURFACE TRANSPORTATION	STPL	ULL	2910	URBAN LARGE >200K LILLIAN	HWY INF TRUMP >200K 2020	Z	FAST
04	SURFACE TRANSPORTATION	ACSTPL	ULLA	M230	URBAN LARGE >200K LILLIAN AC	STP <200K MAP-21 EXTENSION	M	MAP-21
04	SURFACE TRANSPORTATION	ACSTPL	ULLA	M230	URBAN LARGE >200K LILLIAN AC	STP <200K MAP-21	M	MAP-21
04	SURFACE TRANSPORTATION	ACSTPL	ULLA	2230	URBAN LARGE >200K LILLIAN AC	STP-200K FAST EXT	Z	FAST
04	SURFACE TRANSPORTATION	ACSTPL	ULLA	2230	URBAN LARGE >200K LILLIAN AC	STP <200K FAST	Z	FAST
04	SURFACE TRANSPORTATION	STPL	ULL1	M230	URBAN LARGE >200K LILLIAN	STP <200K MAP-21 EXTENSION	M	MAP-21
04	SURFACE TRANSPORTATION	STPL	ULL1	M230	URBAN LARGE >200K LILLIAN	STP <200K MAP-21	M	MAP-21
04	SURFACE TRANSPORTATION	STPL	ULL1	2005	URBAN LARGE >200K LILLIAN	HWY INF TRUMP >200K 2018	Z	FAST
04	SURFACE TRANSPORTATION	STPL	ULL1	2230	URBAN LARGE >200K LILLIAN	STP-200K FAST EXT	Z	FAST
04	SURFACE TRANSPORTATION	STPL	ULL1	2230	URBAN LARGE >200K LILLIAN	STP <200K FAST	Z	FAST
04	SURFACE TRANSPORTATION	STPL	ULL1	2910	URBAN LARGE >200K LILLIAN	HWY INF TRUMP >200K 2020	Z	FAST
04	SURFACE TRANSPORTATION	STPMB	ULMB	M230	URBAN LARGE >200K MOBILE	STP <200K MAP-21 EXTENSION	M	MAP-21
04	SURFACE TRANSPORTATION	STPMB	ULMB	M230	URBAN LARGE >200K MOBILE	STP <200K MAP-21	M	MAP-21
04	SURFACE TRANSPORTATION	STPMB	ULMB	2005	URBAN LARGE >200K MOBILE	HWY INF TRUMP >200K 2018	Z	FAST
04	SURFACE TRANSPORTATION	STPMB	ULMB	2230	URBAN LARGE >200K MOBILE	STP-200K FAST EXT	Z	FAST
04	SURFACE TRANSPORTATION	STPMB	ULMB	2330	URBAN LARGE >200K MOBILE	STP <200K FAST	Z	FAST
04	SURFACE TRANSPORTATION	STPMB	ULMB	2905	URBAN LARGE >200K MOBILE	HWY INF TRUMP >200K 2019	Z	FAST
04	SURFACE TRANSPORTATION	STPMB	ULMB	2910	URBAN LARGE >200K MOBILE	HWY INF TRUMP >200K 2020	Z	FAST
04	SURFACE TRANSPORTATION	ACSTPMB	ULMBA	M230	URBAN LARGE >200K MOBILE AC	STP <200K MAP-21 EXTENSION	M	MAP-21
04	SURFACE TRANSPORTATION	ACSTPMB	ULMBA	M230	URBAN LARGE >200K MOBILE AC	STP <200K MAP-21	M	MAP-21
04	SURFACE TRANSPORTATION	ACSTPMB	ULMBA	2230	URBAN LARGE >200K MOBILE AC	STP-200K FAST EXT	Z	FAST
04	SURFACE TRANSPORTATION	ACSTPMB	ULMBA	2230	URBAN LARGE >200K MOBILE AC	STP <200K FAST	Z	FAST
04	SURFACE TRANSPORTATION	STPMN	ULMN	M230	URBAN LARGE STP >200K MONT	STP <200K MAP-21 EXTENSION	M	MAP-21
04	SURFACE TRANSPORTATION	STPMN	ULMN	M205	URBAN LARGE STP >200K MONT	STP <200K MAP-21	M	MAP-21
04	SURFACE TRANSPORTATION	STPMN	ULMN	2330	URBAN LARGE STP >200K MONT	HWY INF TRUMP >200K 2018	Z	FAST
04	SURFACE TRANSPORTATION	STPMN	ULMN	2230	URBAN LARGE STP >200K MONT	STP-200K FAST EXT	Z	FAST
04	SURFACE TRANSPORTATION	STPMN	ULMN	2330	URBAN LARGE STP >200K MONT	STP <200K FAST	Z	FAST
04	SURFACE TRANSPORTATION	STPMN	ULMN	2905	URBAN LARGE STP >200K MONT	HWY INF TRUMP >200K 2019	Z	FAST
04	SURFACE TRANSPORTATION	STPMN	ULMN	2910	URBAN LARGE STP >200K MONT	HWY INF TRUMP >200K 2020	Z	FAST
04	SURFACE TRANSPORTATION	ACSTPMN	ULMNA	M230	URBAN LARGE >200K MONT AC	STP <200K MAP-21 EXTENSION	M	MAP-21

FED_CAT_ID	FED_CAT_1_DS	PREFIX_ID	PGM_ID	FED_APPR_ID	PGM_NA	FED_APPR_DS	FED_ACT_CD	FED_ACT_DS
04	SURFACE TRANSPORTATION	ACSTPMN	ULMNA	M230	URBAN LARGE >200K MONT AC	STP >200K MAP-21	M	MAP-21
04	SURFACE TRANSPORTATION	ACSTPMN	ULMNA	M230	URBAN LARGE >200K MONT AC	HWY INF TRUMP >200K 2018	Z	FAST
04	SURFACE TRANSPORTATION	ACSTPMN	ULMNA	M230	URBAN LARGE >200K MONT AC	STP >200K FAST EXT	Z	FAST
04	SURFACE TRANSPORTATION	STPPC	ULPC	M23E	URBAN LARGE >200K PHENIX CITY	STP >200K MAP-21 EXTENTION	M	MAP-21
04	SURFACE TRANSPORTATION	STPPC	ULPC	M230	URBAN LARGE >200K PHENIX CITY	STP >200K MAP-21	M	MAP-21
04	SURFACE TRANSPORTATION	STPPC	ULPC	M230	URBAN LARGE >200K PHENIX CITY	HWY INF TRUMP >200K 2018	Z	FAST
04	SURFACE TRANSPORTATION	STPPC	ULPC	M23E	URBAN LARGE >200K PHENIX CITY	STP >200K FAST EXT	Z	FAST
04	SURFACE TRANSPORTATION	STPPC	ULPC	M230	URBAN LARGE >200K PHENIX CITY	STP >200K FAST	Z	FAST
04	SURFACE TRANSPORTATION	STPPC	ULPC	M230	URBAN LARGE >200K PHENIX CITY	HWY INF TRUMP > 200K 2019	Z	FAST
04	SURFACE TRANSPORTATION	STPPC	ULPC	M230	URBAN LARGE >200K PHENIX CITY	HWY INF TRUMP > 200K 2020	Z	FAST
04	SURFACE TRANSPORTATION	ACSTPPC	ULPCA	M23E	URBAN LARGE >200K PHENIX CTY AC	STP >200K MAP-21 EXTENTION	M	MAP-21
04	SURFACE TRANSPORTATION	ACSTPPC	ULPCA	M230	URBAN LARGE >200K PHENIX CTY AC	STP >200K MAP-21	M	MAP-21
04	SURFACE TRANSPORTATION	ACSTPPC	ULPCA	M23E	URBAN LARGE >200K PHENIX CTY AC	STP >200K FAST EXT	Z	FAST
04	SURFACE TRANSPORTATION	ACSTPPC	ULPCA	M230	URBAN LARGE >200K PHENIX CTY AC	STP >200K FAST	Z	FAST
04	SURFACE TRANSPORTATION	STPOA	USAN	M2E1	URBAN SMALL >200K ANNISTON	STP >200K MAP-21 EXTENTION	M	MAP-21
04	SURFACE TRANSPORTATION	STPOA	USAN	M231	URBAN SMALL >200K ANNISTON	STP >200K MAP-21	M	MAP-21
04	SURFACE TRANSPORTATION	STPOA	USAN	M2E1	URBAN SMALL >200K ANNISTON	STP >200K FAST EXT	Z	FAST
04	SURFACE TRANSPORTATION	STPOA	USAN	M231	URBAN SMALL >200K ANNISTON	STP >200K FAST	Z	FAST
04	SURFACE TRANSPORTATION	STPOA	USAN	M231	URBAN SMALL >200K ANNISTON	HWY INF TRUMP STPOA 2019	Z	FAST
04	SURFACE TRANSPORTATION	ACSTPOA	USANA	M2E1	URBAN SMALL >200K ANNISTON AC	STP >200K MAP-21 EXTENTION	M	MAP-21
04	SURFACE TRANSPORTATION	ACSTPOA	USANA	M231	URBAN SMALL >200K ANNISTON AC	STP >200K MAP-21	M	MAP-21
04	SURFACE TRANSPORTATION	ACSTPOA	USANA	M2E1	URBAN SMALL >200K ANNISTON AC	STP >200K FAST EXT	Z	FAST
04	SURFACE TRANSPORTATION	ACSTPOA	USANA	M231	URBAN SMALL >200K ANNISTON AC	STP >200K FAST	Z	FAST
04	SURFACE TRANSPORTATION	STPOA	USAN1	M2E1	URBAN SMALL >200K ANNISTON	STP >200K MAP-21 EXTENTION	M	MAP-21
04	SURFACE TRANSPORTATION	STPOA	USAN1	M231	URBAN SMALL >200K ANNISTON	STP >200K MAP-21	M	MAP-21
04	SURFACE TRANSPORTATION	STPOA	USAN1	M2E1	URBAN SMALL >200K ANNISTON	STP >200K FAST EXT	Z	FAST
04	SURFACE TRANSPORTATION	STPOA	USAN1	M231	URBAN SMALL >200K ANNISTON	STP >200K FAST	Z	FAST
04	SURFACE TRANSPORTATION	STPOA	USAN1	M231	URBAN SMALL >200K ANNISTON	HWY INF TRUMP STPOA 2019	Z	FAST
04	SURFACE TRANSPORTATION	STPOA	USAU	M2E1	URBAN SMALL >200K AUBURN	STP >200K MAP-21 EXTENTION	M	MAP-21
04	SURFACE TRANSPORTATION	STPOA	USAU	M231	URBAN SMALL >200K AUBURN	STP >200K MAP-21	M	MAP-21
04	SURFACE TRANSPORTATION	STPOA	USAU	M2E1	URBAN SMALL >200K AUBURN	STP >200K FAST EXT	Z	FAST
04	SURFACE TRANSPORTATION	STPOA	USAU	M231	URBAN SMALL >200K AUBURN	STP >200K FAST	Z	FAST
04	SURFACE TRANSPORTATION	ACSTPOA	USAU	M2E1	URBAN SMALL >200K AUBURN AC	STP >200K MAP-21 EXTENTION	M	MAP-21
04	SURFACE TRANSPORTATION	ACSTPOA	USAU	M231	URBAN SMALL >200K AUBURN AC	STP >200K MAP-21	M	MAP-21
04	SURFACE TRANSPORTATION	ACSTPOA	USAU	M2E1	URBAN SMALL >200K AUBURN AC	STP >200K FAST EXT	Z	FAST
04	SURFACE TRANSPORTATION	ACSTPOA	USAU	M231	URBAN SMALL >200K AUBURN AC	STP >200K FAST	Z	FAST
04	SURFACE TRANSPORTATION	STPOA	USDC	M2E1	URBAN SMALL >200K DECATUR	STP >200K MAP-21 EXTENTION	M	MAP-21
04	SURFACE TRANSPORTATION	STPOA	USDC	M231	URBAN SMALL >200K DECATUR	STP >200K MAP-21	M	MAP-21
04	SURFACE TRANSPORTATION	STPOA	USDC	M2E1	URBAN SMALL >200K DECATUR	STP >200K FAST EXT	Z	FAST
04	SURFACE TRANSPORTATION	STPOA	USDC	M231	URBAN SMALL >200K DECATUR	STP >200K FAST	Z	FAST
04	SURFACE TRANSPORTATION	ACSTPOA	USDC	M2E1	URBAN SMALL >200K DECATUR AC	STP >200K MAP-21 EXTENTION	M	MAP-21
04	SURFACE TRANSPORTATION	ACSTPOA	USDC	M231	URBAN SMALL >200K DECATUR AC	STP >200K MAP-21	M	MAP-21
04	SURFACE TRANSPORTATION	ACSTPOA	USDC	M2E1	URBAN SMALL >200K DECATUR AC	STP >200K FAST EXT	Z	FAST</



FED_CAT_ID	FED_CAT_ID_S	PREFIX_ID	PGM_ID	FED_APPR_ID	PGM_NA	FED_APPR_DS	FED_ACT_CD	FED_ACT_DS
04	SURFACE TRANSPORTATION	STP**	ST6	224E	ALDOT ALLOCATED STPAA, OA, NU	STP ANY AREA FAST EXT	Z	FAST
04	SURFACE TRANSPORTATION	STP**	ST6	224O	ALDOT ALLOCATED STPAA, OA, NU	STP ANY AREA FAST	Z	FAST
04	SURFACE TRANSPORTATION	STPOA	USDC1	M2E1	URBAN SMALL <200K DECATUR	STP <200K MAP-21 EXTENTION	M	MAP-21
04	SURFACE TRANSPORTATION	STPOA	USDC1	M231	URBAN SMALL <200K DECATUR	STP <200K MAP-21	M	MAP-21
04	SURFACE TRANSPORTATION	STPOA	USDC1	M2E1	URBAN SMALL <200K DECATUR	STP>200K FAST EXT	Z	FAST
04	SURFACE TRANSPORTATION	STPOA	USDC1	M231	URBAN SMALL <200K DECATUR	STP <200K FAST	Z	FAST
04	SURFACE TRANSPORTATION	STPLL	ULL12	M23E	URBAN LARGE >200K LILLIAN	STP >200K MAP-21 EXTENTION	M	MAP-21
04	SURFACE TRANSPORTATION	STPLL	ULL12	M23O	URBAN LARGE >200K LILLIAN	STP >200K MAP-21	M	MAP-21
04	SURFACE TRANSPORTATION	STPLL	ULL12	M23E	URBAN LARGE >200K LILLIAN	STP>200K FAST EXT	Z	FAST
04	SURFACE TRANSPORTATION	STPLL	ULL12	M23O	URBAN LARGE >200K LILLIAN	STP>200K FAST	Z	FAST
04	SURFACE TRANSPORTATION	STPLL	ULL12	M23O	URBAN LARGE >200K LILLIAN	HWY INF TRUMP > 200K 2019	Z	FAST
04	SURFACE TRANSPORTATION	STPLL	ULL12	M23O	URBAN LARGE >200K LILLIAN	HWY INF TRUMP > 200K 2020	Z	FAST
05	MINIMUM GUARANTEE	EB	EBEXE	L21E	EQUITY BONUS EXEMPT L21E	EQUITY BONUS EXEMPT S-LU EXT	L	SAFETEA-LU
05	MINIMUM GUARANTEE	EB	EBEXH	H21O	EQUITY BONUS EXEMPT LIM	EQUITY BONUS EXEMPT LIM	N	No Federal Funding Act Applies
05	MINIMUM GUARANTEE	EB	EBEXL	L21O	EQUITY BONUS EXEMPT LU	EQUITY BONUS EXEMPT LU	L	SAFETEA-LU
05	MINIMUM GUARANTEE	EB	EBEXR	L21R	EQUITY BONUS EXEMPT LZ1R	EQUITY BONUS EXEMPT S-LU RESTORE	L	SAFETEA-LU
05	MINIMUM GUARANTEE	EB	EBSP	L22E	EQUITY BONUS SPECIAL LIM L22E	EQUITY BONUS SPECIAL LIM S-LU EXT	L	SAFETEA-LU
05	MINIMUM GUARANTEE	EB	EBSPH	H22O	EQUITY BONUS SPECIAL LIM	EQUITY BONUS SPECIAL LIM	N	No Federal Funding Act Applies
05	MINIMUM GUARANTEE	EB	EBSP	L22O	EQUITY BONUS SPECIAL LIM L22O	EQUITY BONUS SPECIAL LIM	L	SAFETEA-LU
05	MINIMUM GUARANTEE	MG	MGEX	Q27O	MIN GUARANTEE EXEMPT FR OBLU	MIN GUARANTEE EXEMPT FROM OBLIG	T	TEA-21
05	MINIMUM GUARANTEE	MG	MGEXH	H27O	MIN GUARANTEE EXEMPT STEA03	MIN GUARANTEE EXEMPT FROM OBLIG STEA03	N	No Federal Funding Act Applies
05	MINIMUM GUARANTEE	MG	MGEXR	L77R	MIN GUARANTEE EXEMPT FR OBLU	MIN GUARANTEE EXEMPT FROM OBLIG RESTORE	L	SAFETEA-LU
05	MINIMUM GUARANTEE	MG	MGSL	Q78O	MIN GUARNTY SUB TO OBLG LIMITS	MIN GUARANTEE SUBJ TO OBLIG LIMITS	T	TEA-21
05	MINIMUM GUARANTEE	MG	MGSLH	H78O	MIN GUARANTEE REG OBLIG H78O	MIN GUARANTEE SUBJ TO REG OBLIGATION H78O	N	No Federal Funding Act Applies
05	MINIMUM GUARANTEE	MG	MGSP	Q78O	MIN GUARNTY SPECIAL OBLG	MINIMUM GUARANTEE SPECIAL OBLG	T	TEA-21
05	MINIMUM GUARANTEE	MG	MGSPH	H78O	MIN GUARANTEE SPEC OBLG H78O	MINIMUM GUARANTEE SPECIAL H78O	N	No Federal Funding Act Applies
06	SPECIAL PROJECTS	HPP	ACHPL	HY1O	AC HIGH PRIORITY LU	HI PRIORITY PROJECT WITH LIM TEA-LU 2005	L	SAFETEA-LU
06	SPECIAL PROJECTS	HPP	ACHPL	HY2O	AC HIGH PRIORITY LU	HI PRIORITY PROJECT ST LIM TEA-LU 2005	L	SAFETEA-LU
06	SPECIAL PROJECTS	HPP	ACHPL	LY1O	AC HIGH PRIORITY LU	HI PRIORITY PROJECT WITH LIM TEA-LU 2006-09	L	SAFETEA-LU
06	SPECIAL PROJECTS	HPP	ACHPL	LY2O	AC HIGH PRIORITY LU	HI PRIORITY PROJECT ST LIM TEA-LU 2006-09	L	SAFETEA-LU
06	SPECIAL PROJECTS	DPR	ADP	QAKO	ADCON INNOVATV PROJ	ADV. CONST., INNOVATIVE PROJECTS	I	ISTEA
06	SPECIAL PROJECTS	DPR-APD	ACRA	QAKO	ADCON RURAL ACCESS	ADV. CONST., RURAL ACCESS PROJECTS	I	ISTEA
06	SPECIAL PROJECTS	ACHPP	ACR92	Q92O	AC HIGH PRIORITY CORR	HIGH PRIORITY PROJECT PROGRAM	T	TEA-21
06	SPECIAL PROJECTS	ACHPP	AHP	QAKO	AC HIGH PRIORITY CORR	AC HIGH PRIORITY CORR	T	TEA-21
06	SPECIAL PROJECTS	HDP	CDEM	S28O	110/65 CONNECT DEMO	110/65 CONNECTOR DEMO	N	No Federal Funding Act Applies
06	SPECIAL PROJECTS	STMB	C953	C953	FERRY BOAT DISCRETIONARY ARRA	FERRY BOAT DISCRETIONARY ARRA FY-3	N	No Federal Funding Act Applies
06	SPECIAL PROJECTS	AFS	DBN8	S17O	DEMO N BHAM BELTLINE	DEMO N BHAM BELTLINE	N	No Federal Funding Act Applies
06	SPECIAL PROJECTS	DE	DEJB	S05O	JASPER BYPASS DEMO PROJ	DEMO FDS JASPER BYPASS	N	No Federal Funding Act Applies
06	SPECIAL PROJECTS	DE	DEJB1	S05O	JASPER BYPASS DEMO PROJ 100%	DEMO FDS JASPER BYPASS	N	No Federal Funding Act Applies
06	SPECIAL PROJECTS	DE	DEJB	345O	JASPER BP DEMO PROJ	JASPER BYPASS DEMO FUNDS	N	No Federal Funding Act Applies
06	SPECIAL PROJECTS	DE	DEMO	307O	87 ACT DEMO PROJECTS	87 ACT DEMO PROJECTS	N	No Federal Funding Act Applies
06	SPECIAL PROJECTS	DE	DEMO	309O	87 ACT DEMO PROJECTS	87 ACT DEMO PROJECTS	N	No Federal Funding Act Applies
06	SPECIAL PROJECTS	DESTP	DEM03	426O	STP DEMOS PL108-7, SECTION 330	STP DEMOS PL108-7 SEC 330	N	No Federal Funding Act Applies
06	SPECIAL PROJECTS	DE	H17A	UN0B	SEC 115 UNOBL BAL TRANSF	SEC 115 UNOBL BAL TRANSF MAP-21	M	MAP-21
06	SPECIAL PROJECTS	DE	DEM04	H17O	SEC 115 UNOBL BAL TRANSF	SEC 115 UNOBL BAL TRANSF	N	No Federal Funding Act Applies
06	SPECIAL PROJECTS	DE	DETB	942O	TUSCALOOSA BYPASS DEMO	FHWA OPERATING FUNDS(VARIOUS RESEARCH PROJECTS)	N	No Federal Funding Act Applies
06	SPECIAL PROJECTS	DE	DE59	S59O	ORANGE BEACH/JASPER BYPASS	JASPER BYPASS DEMO FUNDS	I	ISTEA
06	SPECIAL PROJECTS	DPI	DH8P	Q90O	STEA INNOVATIVE PROJECTS	INNOVATIVE PROJECTS PROGRAM	T	TEA-21
06	SPECIAL PROJECTS	DPR	DHP	367O	INNOVATIVE PROJECTS	INNOVATIVE PROJECTS	I	ISTEA
06	SPECIAL PROJECTS	DPR	DPR	365O	RURAL ACCESS	RURAL ACCESS	I	ISTEA
06	SPECIAL PROJECTS	DPS	DPSD	363O	HI PRI NHS CORR DISC	HIGH PRIORITY NHS DISCRETIONARY	I	ISTEA
06	SPECIAL PROJECTS	DPS	DPS	362O	HIGH PRIORITY NHS CORRIDORS	HIGH PRIORITY NHS CORRIDORS	I	ISTEA
06	SPECIAL PROJECTS	DRTD	DRTD8	LZ5O	DELTA REGION TRANSP DEVEL LZ5O	DELTA REGION TRANSP DEVEL	N	No Federal Funding Act Applies
06	SPECIAL PROJECTS	DE	D37AM	M37A	DEMO FOR MAP-21 M37A	TECH DEPLOY AID DEMO PROGRAM	M	MAP-21
06	SPECIAL PROJECTS	FBD	FBD	195E	FERRY BOAT DISCR	FERRY BOAT DISCRETIONARY 2011	N	No Federal Funding Act Applies
06	SPECIAL PROJECTS	FBD	FBD	327O	FERRY BOAT DISC FUNDS	FERRY BOAT, DISCRETIONARY	I	ISTEA
06	SPECIAL PROJECTS	STMB	FBD0C	C95O	FERRY BOAT DISCRETIONARY ARRA	FERRY BOAT DISCRETIONARY ARRA	N	No Federal Funding Act Applies
06	SPECIAL PROJECTS	FBD	FBD0	Q95O	FERRY BOAT 2000 (Q95)	FERRY BOAT 2000	T	TEA-21
06	SPECIAL PROJECTS	FBD	FBD04	H95O	FERRY BOAT DISCR 2004 H95O	FERRY BOAT DISCRETIONARY 2004	N	No Federal Funding Act Applies
06	SPECIAL PROJECTS	FBD	FBD11	195E	FERRY BOAT DISCR 2011 195E	FERRY BOAT DISCRETIONARY 2011	N	No Federal Funding Act Applies
06	SPECIAL PROJECTS	FB	FBSM	M95O	FERRY BOAT M95O BAAAS	FERRY BOAT & FERRY TRAIL FACILITIES	M	MAP-21
06	SPECIAL PROJECTS	FDR	FDR	700O	FOREST DEVELOPMENT RD	FOREST DEVELOPMENT ROAD	N	No Federal Funding Act Applies
06	SPECIAL PROJECTS	FLEX	FLEX	31K0	FLEXIBLE ACCT FUNDS	FLEXIBLE ACCOUNT ANY AREA	I	ISTEA
06	SPECIAL PROJECTS	DE	GSPHD	H65O	GRANTS SUP PLAN HWY DEL SEC117	GRANTS SUP PLAN HWY DEL SEC 117	N	No Federal Funding Act Applies
06	SPECIAL PROJECTS	DE	GSPHM	H66A	GRANTS SUP PLN HWY SEC117 H66A	GRANTS SUP PLAN HWY STP SEC 117 MAP-21	M	MAP-21
06	SPECIAL PROJECTS	DE	GSPHM	H66O	GRANTS SUP PLN HWY SEC117 H66A	GRANTS SUP PLAN HWY STP SEC 117	N	No Federal Funding Act Applies
06	SPECIAL PROJECTS	DE	GSPHS	H66A	GRANTS SUP PLAN HWY SEC 117	GRANTS SUP PLAN HWY STP SEC 117 MAP-21	M	MAP-21
06	SPECIAL PROJECTS	DE	GSPHS	H66O	GRANTS SUP PLAN HWY SEC 117	GRANTS SUP PLAN HWY STP SEC 117	N	No Federal Funding Act Applies
06	SPECIAL PROJECTS	HCBPP	HCBPP	98A0	HISTORIC COVERED BR PRES PROG	HISTORIC COVERED BR PRESERVATION PROG	N	No Federal Funding Act Applies
06	SPECIAL PROJECTS	HPP	HPPH1	HY1O	HI PRIORITY TEA-LU W LIM 2005	HI PRIORITY PROJECT WITH LIM TEA-LU 2005	L	SAFETEA-LU
06	SPECIAL PROJECTS	HPP	HPPH2	HY2O	HI PRIORITY ST LIM 2005	HI PRIORITY PROJECT ST LIM TEA-LU 2005	L	SAFETEA-LU
06	SPECIAL PROJECTS	HPP	HPL1	LY1O	HI PRIORITY W LIM 06-09	HI PRIORITY PROJECT WITH LIM TEA-LU 2006-09	L	SAFETEA-LU
06	SPECIAL PROJECTS	HPP	HPL2	LY2O	HI PRIORITY ST LIM 06-09	HI PRIORITY PROJECT ST LIM TEA-LU 2006-09	L	SAFETEA-LU
06	SPECIAL PROJECTS	HPP	Q92O	ACR92	HI PRIORITY PROJECT PROGRAM	HI PRIORITY PROJECT PROGRAM	T	TEA-21
06	SPECIAL PROJECTS	HPP	HPPPH	H92O	HI PRIORITY PRI PGM TEA-LU	HI PRIORITY PROJECT PROGRAM TEA-LU 2004	N	No Federal Funding Act Applies
06	SPECIAL PROJECTS	IMD	IMD05	Q02O	INTERSTATE MAINT DISCRETIONARY	INTERSTATE MAINT DISCRETIONARY	T	TEA-21
06	SPECIAL PROJECTS	IMD	IMD02	L02E	INTERSTATE MAINT DISCRETIONARY	INTERSTATE MAINT DISCRETIONARY	N	No Federal Funding Act Applies
06	SPECIAL PROJECTS	IMD	IMD02	L02O	INTERSTATE MAINT DISCRETIONARY	INTERSTATE MAINTENANCE S-LU	L	SAFETEA-LU
06	SPECIAL PROJECTS	IMD	IMD05	H02O	INTERSTATE MAINT DISCRETIONARY	INTERSTATE MAINT DISCRETIONARY	N	No Federal Funding Act Applies
06	SPECIAL PROJECTS	IMD	IMD11	L02E	INTERSTATE MAINT DISCRETIONARY	INTERSTATE MAINT DISCRETIONARY	N	No Federal Funding Act Applies
06	SPECIAL PROJECTS	IMD	IMD11	L02O	INTERSTATE MAINT DISCRETIONARY	INTERSTATE MAINTENANCE S-LU	L	SAFETEA-LU
06	SPECIAL PROJECTS	ITS	ITSEV	Q28O	ITS PROGRAM EVALUATION 2002	ITS PROGRAM EVALUATION ROUTES 2002	T	TEA-21
06	SPECIAL PROJECTS	IVH	IVHS	326O	CONGESTION MANAGEMENT	CONGESTION MANAGEMENT PROJECT	N	No Federal Funding Act Applies
06	SPECIAL PROJECTS	IVH	IVHS	94H0	CONGESTION MANAGEMENT	INTELEGENT VEHICLE HIGHWAY SYSTEM PROJECT	N	No Federal Funding Act Applies
06	SPECIAL PROJECTS	MCAA	MCAAO	31Q0	MILITARY CONST APPR ACT (31Q)	MILITARY CONST APPR ACT	T	TEA-21
06	SPECIAL PROJECTS	DEMO	NHPR	45A0	MISE-HIGHWAY PROJ BHAM BELTLINE	MISE-HIGHWAY PROJ BHAM BELTLINE	N	No Federal Funding Act Applies
06	SPECIAL PROJECTS	NCPD	NCPD	H6A0	NAT CORRIDOR PLAN AND DEV H6A0	NAT CORRIDOR PLAN AND DEV H6A0	N	No Federal Funding Act Applies
06	SPECIAL PROJECTS	NCPD	NCPD1	Q6A0	NAT CORRIDOR PLAN AND DEV	NAT CORRIDOR PLAN AND DEV	N	No Federal Funding Act Applies
06	SPECIAL PROJECTS	NHBP	NHBP	LE3O	NAT HISTORIC BRDG PROG LE3O	NATIONAL HISTORIC BRDGE PROG	L	SAFETEA-LU
06	SPECIAL PROJECTS	NHBP	NHBP	LE3E	NAT HISTORIC BRDG PROG LE3E	NATIONAL HISTORIC BRDGE PROG EXT	L	SAFETEA-LU
06	SPECIAL PROJECTS	RECTR	RECTR	M94E	RECREATION TRAIL	RECREATIONAL TRAILS MAP-21	N	No Federal Funding Act Applies
06	SPECIAL PROJECTS	RECTR	RECTR	M94O	RECREATION TRAIL	RECREATIONAL TRAILS MAP-21	M	MAP-21
06	SPECIAL PROJECTS	RECTR	RECTR	294O	RECREATION TRAIL	RECREATIONAL TRAILS FAST	Z	FAST
06	SPECIAL PROJECTS	RP	RP10	RP	EARMARK REPURPOSE 2016 100%	REPURPOSE 2016 EXEMPT	Z	FAST
06	SPECIAL PROJECTS	RP	RP10	RP	EARMARK REPURPOSE 2016 100%	REPURPOSE 2016 FORMULA	Z	FAST
06	SPECIAL PROJECTS	RP	RP10	RP	EARMARK REPURPOSE 2016 100%	REPURPOSE 2016 SPECIAL FORMULA	Z	FAST
06	SPECIAL PROJECTS	RP	RP11	RP	EARMARK REPURPOSE 2016 100%	REPURPOSE 2016 EXEMPT	Z	FAST
06	SPECIAL PROJECTS	RP	RP11	RP	EARMARK REPURPOSE 2016 100%	REPURPOSE 2016 FORMULA	Z	FAST
06	SPECIAL PROJECTS	RP	RP11	RP	EARMARK REPURPOSE 2016 100%	REPURPOSE 2016 SPECIAL FORMULA	Z	FAST
06	SPECIAL PROJECTS	RP	RP80	RP	EARMARK REPURPOSE 80/20	REPURPOSE 2016 EXEMPT	Z	FAST
06	SPECIAL PROJECTS	RP	RP80	RP	EARMARK REPURPOSE 80/20	REPURPOSE 2017 FORMULA	Z	FAST
06	SPECIAL PROJECTS	RP	RP80	RP	EARMARK REPURPOSE 80/20	REPURPOSE 2020 FORMULA	Z	FAST
06	SPECIAL PROJECTS	RP	RP80	RP	EARMARK REPURPOSE 80/20	REPURPOSE 2021 FORMULA	Z	FAST
06	SPECIAL PROJECTS	RP	RP80	RP	EARMARK REPURPOSE 80/20	REPURPOSE 2016 FORMULA	Z	FAST
06	SPECIAL PROJECTS	RP	RP80	RP	EARMARK REPURPOSE 80/20	REPURPOSE 2017 SPECIAL FORMULA	Z	FAST
06	SPECIAL PROJECTS	RP	RP80	RP	EARMARK REPURPOSE 80/20	REPURPOSE 2019 SPECIAL FORMULA	Z	FAST
06	SPECIAL PROJECTS	RP	RP80	RP	EARMARK REPURPOSE 80/20	REPURPOSE 2020 SPECIAL FORMULA	Z	FAST
06	SPECIAL PROJECTS	RP	RP80	RP	EARMARK REPURPOSE 80/20	REPURPOSE 2016 SPECIAL FORMULA	Z	FAST
06	SPECIAL PROJECTS	RP	RP80	RP	EARMARK REPURPOSE 80/20	REPURPOSE 2017 EXEMPT	Z	FAST
06	SPECIAL PROJECTS	RP	RP80	RP	EARMARK REPURPOSE 80/20	REPURPOSE 2016 EXEMPT	Z	FAST
06	SPECIAL PROJECTS	RP	RP80	RP	EARMARK REPURPOSE 80/20	REPURPOSE 2016 FORMULA	Z	FAST
06	SPECIAL PROJECTS	RP	RP80	RP	EARMARK REPURPOSE 80/20	REPURPOSE 2017 SPECIAL FORMULA	Z	FAST
06	SPECIAL PROJECTS	RP	RP80	RP	EARMARK REPURPOSE 80/20	REPURPOSE 2019 SPECIAL FORMULA	Z	FAST
06	SPECIAL PROJECTS	RP	RP80	RP	EARMARK REPURPOSE 80/20	REPURPOSE 2020 SPECIAL FORMULA	Z	FAST
06	SPECIAL PROJECTS	RP	RP80	RP	EARMARK REPURPOSE 80/20	REPURPOSE 2016 SPECIAL FORMULA	Z	FAST
06	SPECIAL PROJECTS	RP	RP80	RP	EARMARK REPURPOSE 80/20	REPURPOSE 2017 EXEMPT	Z	FAST
06	SPECIAL PROJECTS	RP	RP80	RP	EARMARK REPURPOSE 80/20	REPURPOSE 2016 EXEMPT	Z	FAST
06	SPECIAL PROJECTS	RP	RP80	RP	EARMARK REPURPOSE 80/20	REPURPOSE 2016 FORMULA	Z	FAST
06	SPECIAL PROJECTS	RP	RP80	RP	EARMARK REPURPOSE 80/20	REPURPOSE 2017 SPECIAL FORMULA	Z	FAST
06	SPECIAL PROJECTS	RP	RP80	RP	EARMARK REPURPOSE 80/20	REPURPOSE 2019 SPECIAL FORMULA	Z	FAST
06	SPECIAL PROJECTS	RP	RP80	RP	EARMARK REPURPOSE 80/20	REPURPOSE 2020 SPECIAL FORMULA	Z	FAST
06	SPECIAL PROJECTS	RP	RP80	RP	EARMARK REPURPOSE 80/20	REPURPOSE 2016 SPECIAL FORMULA	Z	FAST
06	SPECIAL PROJECTS	RP	RP80	RP	EARMARK REPURPOSE 80/20	REPURPOSE 2017 EXEMPT	Z	FAST
06	SPECIAL PROJECTS	RP	RP80	RP	EARMARK REPURPOSE 80/20	REPURPOSE 2016 EXEMPT	Z	FAST
06	SPECIAL PROJECTS	RP	RP80	RP	EARMARK REPURPOSE 80/20	REPURPOSE 2016 FORMULA	Z	FAST
06	SPECIAL PROJECTS	RP	RP80	RP	EARMARK REPURPOSE 80/20	REPURPOSE 2017 SPECIAL FORMULA	Z	FAST
06	SPECIAL PROJECTS	RP	RP80	RP	EARMARK REPURPOSE 80/20	REPURPOSE 2019 SPECIAL FORMULA	Z	FAST
06	SPECIAL PROJECTS	RP	RP80	RP	EARMARK REPURPOSE 80/20	REPURPOSE 2020 SPECIAL FORMULA	Z	FAST
06	SPECIAL PROJECTS	RP	RP80	RP	EARMARK REPURPOSE 80/20	REPURPOSE 2016 SPECIAL FORMULA	Z	FAST
06	SPECIAL PROJECTS	RP	RP80	RP	EARMARK REPURPOSE 80/20	REPURPOSE 2017 EXEMPT	Z	FAST
06	SPECIAL PROJECTS	RP	RP80	RP	EARMARK REPURPOSE 80/20	REPURPOSE 2016 EXEMPT	Z	FAST
06	SPECIAL PROJECTS	RP	RP80	RP	EARMARK REPURPOSE 80/20	REPURPOSE 2016 FORMULA	Z	FAST
06	SPECIAL PROJECTS	RP	RP80	RP	EARMARK REPURPOSE 80/20	REPURPOSE 2017 SPECIAL FORMULA	Z	FAST
06	SPECIAL PROJECTS	RP	RP80	RP	EARMARK REPURPOSE 80/20	REPURPOSE 2019 SPECIAL FORMULA	Z	FAST
06	SPECIAL PROJECTS	RP	RP80	RP	EARMARK REPURPOSE 80/20	REPURPOSE 2020 SPECIAL FORMULA	Z	FAST
06	SPECIAL PROJECTS	RP	RP80	RP	EARMARK REPURPOSE 80/20	REPURPOSE 2016 SPECIAL FORMULA	Z	FAST
06	SPECIAL PROJECTS	RP	RP80	RP	EARMARK REPURPOSE 80/20	REPURPOSE 2017 EXEMPT	Z	FAST
06	SPECIAL PROJECTS	RP	RP80	RP	EARMARK REPURPOSE 80/20	REPURPOSE 2016 EXEMPT	Z	FAST
06	SPECIAL PROJECTS	RP	RP80	RP	EARMARK REPURPOSE 80/20	REPURPOSE 2016 FORMULA	Z	FAST
06	SPECIAL PROJECTS	RP	RP80	RP	EARMARK REPURPOSE 80/20	REPURPOSE 2017 SPECIAL FORMULA	Z	FAST
06	SPECIAL PROJECTS	RP	RP80	RP	EARMARK REPURPOSE 80/20	REPURPOSE 2019 SPECIAL FORMULA	Z	FAST
06	SPECIAL PROJECTS	RP	RP80	RP	EARMARK REPURPOSE 80/20	REPURPOSE 2020 SPECIAL FORMULA	Z	FAST
06	SPECIAL PROJECTS	RP	RP80	RP	EARMARK REPURPOSE 80/20	REPURPOSE 2016 SPECIAL FORMULA	Z	FAST
06	SPECIAL PROJECTS	RP	RP80	RP	EARMARK REPURPOSE 80/20	REPURPOSE 2017 EXEMPT	Z</	

FED_CAT_ID	FED_CAT_1_DS	PREFIX_ID	PGM_ID	FED_APPR_ID	PGM_NA	FED_APPR_DS	PGM_NA	FED_ACT_CD	FED_ACT_DS
06	SPECIAL PROJECTS	RP	RP81	RS9	EARMARK REPURPOSE 2016 80/20	REPURPOSE 2016 SPECIAL FORMULA	Z		FAST
06	SPECIAL PROJECTS	RP	RP81	RS9	EARMARK REPURPOSE 2016 80/20	REPURPOSE 2017 EXEMPT	Z		FAST
06	SPECIAL PROJECTS	RP	RP811	RPF9	EARMARK REPURPOSE 2016 80/20	REPURPOSE 2016 EXEMPT	Z		FAST
06	SPECIAL PROJECTS	RP	RP811	RPF9	EARMARK REPURPOSE 2016 80/20	REPURPOSE 2016 FORMULA	Z		FAST
06	SPECIAL PROJECTS	RP	RP811	RPF9	EARMARK REPURPOSE 2016 80/20	REPURPOSE 2016 SPECIAL FORMULA	Z		FAST
06	SPECIAL PROJECTS	RP	RP811	RSN9	EARMARK REPURPOSE 2016 80/20	REPURPOSE 2017 EXEMPT	Z		FAST
06	SPECIAL PROJECTS	RP	RP812	RPE9	EARMARK REPURPOSE 2016 80/20	REPURPOSE 2016 EXEMPT	Z		FAST
06	SPECIAL PROJECTS	RP	RP812	RPE9	EARMARK REPURPOSE 2016 80/20	REPURPOSE 2016 FORMULA	Z		FAST
06	SPECIAL PROJECTS	RP	RP812	RPE9	EARMARK REPURPOSE 2016 80/20	REPURPOSE 2016 SPECIAL FORMULA	Z		FAST
06	SPECIAL PROJECTS	RP	RP812	RSN9	EARMARK REPURPOSE 2016 80/20	REPURPOSE 2017 EXEMPT	Z		FAST
06	SPECIAL PROJECTS	RP	RP82	RPE9	EARMARK REPURPOSE 2016 80/20	REPURPOSE 2016 EXEMPT	Z		FAST
06	SPECIAL PROJECTS	RP	RP82	RPF9	EARMARK REPURPOSE 2016 80/20	REPURPOSE 2016 FORMULA	Z		FAST
06	SPECIAL PROJECTS	RP	RP82	RSN9	EARMARK REPURPOSE 2016 80/20	REPURPOSE 2016 SPECIAL FORMULA	Z		FAST
06	SPECIAL PROJECTS	RP	RP82	RSN9	EARMARK REPURPOSE 2016 80/20	REPURPOSE 2017 EXEMPT	Z		FAST
06	SPECIAL PROJECTS	RP	RP89	RPF9	EARMARK REPURPOSE 2016 90%	REPURPOSE 2016 EXEMPT	Z		FAST
06	SPECIAL PROJECTS	RP	RP90	RPF9	EARMARK REPURPOSE 2016 90%	REPURPOSE 2016 FORMULA	Z		FAST
06	SPECIAL PROJECTS	RP	RP90	RPS0	EARMARK REPURPOSE 2016 90%	REPURPOSE 2017 SPECIAL FORMULA	Z		FAST
06	SPECIAL PROJECTS	RP	RP90	RPS0	EARMARK REPURPOSE 2016 90%	REPURPOSE 2016 SPECIAL FORMULA	Z		FAST
06	SPECIAL PROJECTS	RP	RP90	RSN9	EARMARK REPURPOSE 2016 90%	REPURPOSE 2017 EXEMPT	Z		FAST
06	SPECIAL PROJECTS	SB	SBGP	32C0	SCENIC BYWAYS GRANTS	SCENIC BYWAYS	I		ISTEA
06	SPECIAL PROJECTS	SB	SBLS97	L97E	SCENIC BYWAYS LU L97	SCENIC BYWAYS L97E	L		SAFETA-LU
06	SPECIAL PROJECTS	SB	SBLS97	L97E	SCENIC BYWAYS LU L97	SCENIC BYWAYS L97	L		SAFETA-LU
06	SPECIAL PROJECTS	SB	SBPH	H970	SCENIC BYWAYS H97	SCENIC BYWAYS H97	N	No Federal Funding Act Applies	
06	SPECIAL PROJECTS	SB	SB21	Q970	TEA-21 SCENIC BYWAYS	SCENIC BYWAYS Q97	T		TEA-21
06	SPECIAL PROJECTS	HPP	SPRAB	L160	SPECIAL PROJECTS - RABA	SPECIAL PROJECTS - RABA	N	No Federal Funding Act Applies	
06	SPECIAL PROJECTS	HPP	STP06	Q360	2006 SURFACE TRANS PROJ	2006 SURFACE TRANS PROJ	N		SAFETA-LU
06	SPECIAL PROJECTS	DEMO	STPAC	LY9E	2008 SURF TRAN PROJ SEC 129 LY9	2008 SURF TRAN PROJ SEC 129	N	No Federal Funding Act Applies	
06	SPECIAL PROJECTS	DEMO	STP09	SE60	SURF TRANS PRIORITIES 09 56A	SURF TRANS PRIORITIES 09	N	No Federal Funding Act Applies	
06	SPECIAL PROJECTS	DEMO	STP10	56C0	SURF TRANS PRIORITIES 2010 56C	SURFACE TRANS PRIORITIES	N	No Federal Funding Act Applies	
06	SPECIAL PROJECTS	DEMO	STP11	56C0	SURF TR PRIORITY 2010 SEC 100%	SURFACE TRANS PRIORITIES	N	No Federal Funding Act Applies	
06	SPECIAL PROJECTS	DEMO	STP13	LY7A	2013 SURF TRAN PRJ LY7A LYGA	2013 SURFACE TRANS PROJ	M		MAP-21
06	SPECIAL PROJECTS	DEMO	STP13	LY7A	2013 SURF TRAN PRJ LY7A LYGA	2013 SURFACE TRANS PROJ SEC 112	M		MAP-21
06	SPECIAL PROJECTS	TRIMP	LY9E	LY9E	TRANSPORTATION MAP PROJ LY9E	TRANSPORTATION MAP PROJ	N		SAFETA-LU
06	SPECIAL PROJECTS	INFRA *	G8R	B0G0	FEDERAL GRANTS 80% FED	BUILD DISCRETIONARY 2020	Z		FAST
06	SPECIAL PROJECTS	INFRA *	G8R	B0G3	FEDERAL GRANTS 80% FED	BUILD DISCRETIONARY 2019	Z		FAST
06	SPECIAL PROJECTS	INFRA *	G8R	Z430	FEDERAL GRANTS 80% FED	NATIONAL FREIGHT AND HIGHWAY PROJECT	Z		FAST
06	SPECIAL PROJECTS	INFRA*	G8R1	B0G0	FEDERAL GRANTS 100% FED	BUILD DISCRETIONARY 2020	Z		FAST
06	SPECIAL PROJECTS	INFRA*	G8R1	Z430	FEDERAL GRANTS 100% FED	NATIONAL FREIGHT AND HIGHWAY PROJECT	Z		FAST
06	SPECIAL PROJECTS	INFRA*	G8R9	B0G0	FEDERAL GRANTS 90% FED	BUILD DISCRETIONARY 2020	Z		FAST
06	SPECIAL PROJECTS	INFRA*	G8R9	Z430	FEDERAL GRANTS 90% FED	NATIONAL FREIGHT AND HIGHWAY PROJECT	Z		FAST
06	SPECIAL PROJECTS	ACINFR*	GRA	B0G0	FEDERAL GRANTS AC	BUILD DISCRETIONARY 2020	Z		FAST
06	SPECIAL PROJECTS	ACINFR*	GRA	Z001	FEDERAL GRANTS AC	NHPP FAST	Z		FAST
06	SPECIAL PROJECTS	ACINFR*	GRA	Z2AE	FEDERAL GRANTS AC	STP ANY AREA FAST EXT	Z		FAST
06	SPECIAL PROJECTS	ACINFR*	GRA	Z2AD	FEDERAL GRANTS AC	STP ANY AREA FAST	Z		FAST
07	MINIMUM ALLOCATION	MAAA	AAMA	Q800	STE A ANY AREA	MINIMUM ALLOC ANY AREA	T		TEA-21
07	MINIMUM ALLOCATION	MABH	BHMA	Q810	STE A URBAN AREA BIRMINGHAM	MINIMUM ALLOC URBAN - 200K	T		TEA-21
07	MINIMUM ALLOCATION	MAAA	MAAA	3400	ANY AREA	MIN. ALLOCATION - ANY AREA	I		ISTEA
07	MINIMUM ALLOCATION	MAAA	MAA8	3700	STE A ANY AREA	MINIMUM ALLOC ANY AREA	T		TEA-21
07	MINIMUM ALLOCATION	MABH	MABH	3480	URBAN AREA BIRMINGHAM	MIN. ALLOCATION - URBAN AREA	I		ISTEA
07	MINIMUM ALLOCATION	MAAA	MAA4	3480	MAA4 URBAN AREA MOBILE	MIN. ALLOCATION - URBAN AREA	I		ISTEA
07	MINIMUM ALLOCATION	MAAMT	MAAMT	3480	URBAN AREA MONTGOMERY	MIN. ALLOCATION - URBAN AREA	I		ISTEA
07	MINIMUM ALLOCATION	MAQA	MAQA	34C0	OTHER THAN 200K URBAN	MIN. ALLOCATION - OTHER THAN 200K URBAN	I		ISTEA
07	MINIMUM ALLOCATION	MAPC	MAPC	3480	URBAN AREA PHENIX CTY	MIN. ALLOCATION - URBAN AREA	I		ISTEA
07	MINIMUM ALLOCATION	MABH	MBH8	Q710	STE A URBAN AREA BIRMINGHAM	MINIMUM ALLOC URBAN AREA OVER 200K	T		TEA-21
07	MINIMUM ALLOCATION	MAAM	MAAM	Q710	STE A URBAN AREA MOBILE	MINIMUM ALLOC URBAN - 200K	T		TEA-21
07	MINIMUM ALLOCATION	MAAM	MAAM	Q710	STE A URBAN AREA MOBILE	MINIMUM ALLOC URBAN AREA OVER 200K	T		TEA-21
07	MINIMUM ALLOCATION	STPMT	MMT8	Q710	STE A URBAN AREA MONTGOMERY	MINIMUM ALLOC URBAN AREA OVER 200K	T		TEA-21
07	MINIMUM ALLOCATION	MAQA	MOA8	Q720	STE A OTHER THAN 200K URBAN	MINIMUM ALLOC URBAN AREA OTHER AREA	T		TEA-21
07	MINIMUM ALLOCATION	MAPC	MP8C	Q710	STE A URBAN AREA PHENIX CTY	MINIMUM ALLOC URBAN AREA OVER 200K	T		TEA-21
07	MINIMUM ALLOCATION	MAAMT	MTMA	Q810	STE A URBAN AREA MONTGOMERY	MINIMUM ALLOC URBAN - 200K	T		TEA-21
07	MINIMUM ALLOCATION	MAQA	Q810	Q810	STE A OTHER THAN 200K URBAN	MINIMUM ALLOC OTHER AREA FY 98	T		TEA-21
07	MINIMUM ALLOCATION	MAPC	PCMA	Q810	STE A URBAN AREA PHENIX CTY	MINIMUM ALLOC URBAN - 200K	T		TEA-21
08	DONOR STATE BONUS	DBAA	AADB	Q600	STE A ANY AREA	DONOR STATE BONUS FLEX-98	T		TEA-21
08	DONOR STATE BONUS	DBBH	BHBD	Q610	STE A URBAN AREA BIRMINGHAM	DONOR BONUS URBAN - 200K-98	T		TEA-21
08	DONOR STATE BONUS	DBAA	DBAA	35A0	ANY AREA	DONOR STATE BONUS-ANY AREA	I		ISTEA
08	DONOR STATE BONUS	DBBH	DBBH	3580	URBAN AREA BIRMINGHAM	DONOR STATE BONUS-URBAN AREA	I		ISTEA
08	DONOR STATE BONUS	DBMB	DBMB	3580	URBAN AREA MOBILE	DONOR STATE BONUS-URBAN AREA	I		ISTEA
08	DONOR STATE BONUS	DBMT	DBMT	3580	URBAN AREA MONTGOMERY	DONOR STATE BONUS-URBAN AREA	I		ISTEA
08	DONOR STATE BONUS	DBOA	DBOA	35C0	OTHER THAN 200K URBAN	DONOR STATE BONUS- OTHER THAN 200K URBAN	I		ISTEA
08	DONOR STATE BONUS	DBPC	DBPC	3580	URBAN AREA PHENIX CTY	DONOR STATE BONUS-URBAN AREA	I		ISTEA
08	DONOR STATE BONUS	DBMB	MBDB	Q610	STE A URBAN AREA MOBILE	DONOR BONUS URBAN -200K-98	T		TEA-21
08	DONOR STATE BONUS	DBMT	MTDB	Q610	STE A URBAN AREA MONTGOMERY	DONOR BONUS URBAN -200K-98	T		TEA-21
08	DONOR STATE BONUS	DBOA	Q610	Q610	STE A OTHER THAN 200K URBAN	DONOR BONUS OTHER AREA FY 98	T		TEA-21
08	DONOR STATE BONUS	PCDB	Q610	Q610	STE A URBAN AREA PHENIX CTY	DONOR BONUS URBAN - 200K-98	T		TEA-21
09	PRIMARY	ACF	ACFP	P120	ADV CN PRIMARY PROG	ADV. CONST., CONSOLIDATED PRIMARY	N	No Federal Funding Act Applies	
09	PRIMARY	F	CPRI	A140	CONSOLIDATED PRIMARY	CONSOLIDATED PRIMARY, G FUNDS	N	No Federal Funding Act Applies	
09	PRIMARY	F	CPRI	X140	CONSOLIDATED PRIMARY	CONSOLIDATED PRIMARY, N HUND	N	No Federal Funding Act Applies	
09	PRIMARY	F	CPRI	X150	CONSOLIDATED PRIMARY	CONSOLIDATED PRIMARY, 1/4% NH	N	No Federal Funding Act Applies	
09	PRIMARY	F	CPRI	1100	CONSOLIDATED PRIMARY	CONSOLIDATED PRIMARY	N	No Federal Funding Act Applies	
09	PRIMARY	FR	FRRR	P100	PRIMARY 4R PROGRAM	PRIMARY 4R PROGRAM	N	No Federal Funding Act Applies	
09	PRIMARY	FF	PPRI	A120	PRIORITY PRIMARY	PRIORITY PRIMARY	N	No Federal Funding Act Applies	
09	PRIMARY	FF	PPRI	A130	PRIORITY PRIMARY	PRIORITY PRIMARY, G FUNDS	N	No Federal Funding Act Applies	
09	PRIMARY	F	PRIM	O120	PRIMARY	PRIMARY	N	No Federal Funding Act Applies	
09	PRIMARY	F	PRIM	O130	PRIMARY	PRIMARY, G FUNDS	N	No Federal Funding Act Applies	
09	PRIMARY	F	PRRI	0730	RURAL PRIMARY	RURAL PRIMARY	N	No Federal Funding Act Applies	
09	PRIMARY	F	PRRI	0740	RURAL PRIMARY	RURAL PRIMARY, G FUNDS	N	No Federal Funding Act Applies	
10	APPALACHIAN	APD	AAC06	L790	APPALACHIAN ADMIN COSTS L79	APPALACHIAN ADMINISTRATIVE COSTS	L		SAFETA-LU
10	APPALACHIAN	APD	AAC11	L79E	APPALACHIAN ADMIN COSTS L79E	APPALACHIAN ADMINISTRATIVE COSTS	L		SAFETA-LU
10	APPALACHIAN	ACAPD	ACAP	6400	ADV CONST APPA DEVEL	ADVANCED CONSTRUCTION APPALACHIAN DEVELOPMENT	N	No Federal Funding Act Applies	
10	APPALACHIAN	ACAPD	ACAPD	L98E	ADVANCE CN APD PRE MAP-21 198	APPALACHIAN DEV HWY S-LU EXT	L		SAFETA-LU
10	APPALACHIAN	APD	AC001	Q790	APPALACHIAN COST EST UPDATE	APPALACHIAN COST EST UPDATE	N	No Federal Funding Act Applies	
10	APPALACHIAN	ACAPD	ACR88	H980	ADV CONST APPA DEVEL Q98	APPALACHIAN DEV HWY H980	N	No Federal Funding Act Applies	
10	APPALACHIAN	ACAPD	ACR98	Q980	ADV CONST APPA DEVEL Q98	TEA-21 APPALACHIAN DEV Q98	T		TEA-21
10	APPALACHIAN	ACPL	AC8L	L980	ADV CN APPL DEV HWY LU	APPALACHIAN DEV HWY LU	L		SAFETA-LU
10	APPALACHIAN	APD	ACHL	7950	APPALACHIAN HWY PROG 19	APD COST ESTIMATE FUNDS	I		ISTEA
10	APPALACHIAN	APD	APD	M0E1	NHPP APD ROUTES	NHPP MAP-21 EXTENTION	M		MAP-21
10	APPALACHIAN	APD	APD	M0E2	NHPP APD ROUTES	NHPP EXEMPT MAP-21 EXTENTION	M		MAP-21
10	APPALACHIAN	APD	APD	M001	NHPP APD ROUTES	NHPP MAP-21	M		MAP-21
10	APPALACHIAN	APD	APD	M002	NHPP APD ROUTES	NHPP EXEMPT MAP-21	M		MAP-21
10	APPALACHIAN	APD	APD	2001	NHPP APD ROUTES	NHPP FAST	Z		FAST
10	APPALACHIAN	APD	APD	2002	NHPP APD ROUTES	NHPP EXEMPT FAST	Z		FAST
10	APPALACHIAN	ACAPD	APD	M0E1	NHPP APD ROUTES ADVANCED CONST	NHPP EXEMPT MAP-21 EXTENTION	M		MAP-21
10	APPALACHIAN	ACAPD	APDA	M0E2	NHPP APD ROUTES ADVANCED CONST	NHPP EXEMPT MAP-21	M		MAP-21
10	APPALACHIAN	ACAPD	APDA	2001	NHPP APD ROUTES ADVANCED CONST	NHPP FAST	Z		FAST
10	APPALACHIAN	ACAPD	APDA	2002	NHPP APD ROUTES ADVANCED CONST	NHPP EXEMPT FAST	Z		FAST
10	APPALACHIAN	APD	APD0A	L98E	APPALACHIAN L98E TO COVER AC	APPALACHIAN DEV HWY S-LU EXT	L		SAFETA-LU
10	APPALACHIAN	APD	APD0E	M0E1	NHPP APD ROUTES M0E1	NHPP MAP-21 EXTENTION	M		MAP-21
10	APPALACHIAN	APD	APD0V	6410	APPALACHIAN DEVELOP	APPALACHIAN DEVELOPMENT	N	No Federal Funding Act Applies	
10	APPALACHIAN	APD	APD0X	4420	APPALACHIAN DEV HWY DEMOS	APPALACHIAN DEV HWY DEMO	N	No Federal Funding Act Applies	
10	APPALACHIAN	APD	APD01	4400	APPALACHIAN DEV HWY SYS 2001	APPALACHIAN DEV HWY SYS 2001	N	No Federal Funding Act Applies	
10	APPALACHIAN	APD	APD01M	M001	NHPP APD ROUTES M001	NHPP MAP-21	M		MAP-21
10	APPALACHIAN	APD	APD04	Q340	APPALACHIAN DEV Q98 REG OBL AU	APPALACHIAN DEV Q98 REG OBL AUTH	I		ISTEA
10	APPALACHIAN	APD	APD05	7905	APPALACHIAN DEV FY98	APPALACHIAN DEVELOPMENT FY 98	I		ISTEA
10	APPALACHIAN	APD	APD07	3650	APPALACHIAN SPECIAL FUNDS	SPECIAL APD FUNDS	I		ISTEA
10	APPALACHIAN	APD	APD08	H980	T21&STE A APPALACHIAN DEV	APPALACHIAN DEV HWY H980	N	No Federal Funding Act Applies	
10	APPALACHIAN	APD	APD08	Q980	T21&STE A APPALACHIAN DEV	TEA-21 APPALACHIAN DEV Q98	T		TEA-21
10	APPALACHIAN	APD	APD08	54C0	T21&STE A APPALACHIAN DEV	APPALACHIAN DEV HWY SYS	T		TEA-21
10	APPALACHIAN	APD	L98E	L98E	APPALACHIAN DEV HWY L98E	APPALACHIAN DEV HWY S-LU EXT	L		SAFETA-LU
10	APPALACHIAN	APD	APD0H	H980	APPALACHIAN DEV HWY STEA03	APPALACHIAN DEV HWY H980	N	No Federal Funding Act Applies	
10	APPALACHIAN	APD	APD0L	L980	APPALACHIAN DEV HWY LU	APPALACHIAN DEV HWY LU	L		SAFETA-LU
10	APPALACHIAN	APD	APD0R	L988	APPALACHIAN DEV HWY L988	APPALACHIAN DEV HWY S-LU RESTORE	L		SAFETA-LU
10	APPALACHIAN	APD	APD0R	L988	APPALACHIAN DEV HWY L988	APPALACHIAN DEV HWY LU	L		SAFETA-LU
10	APPALACHIAN	APD	APD9	5400	APD CORX APPNS40	APD CORX APPNS40	T		TEA-21
10	APPALACHIAN	APD	APD0B	Q980	APPALACHIAN DEV Q98	TEA-21 APPALACHIAN DEV Q98	T		TEA-21
10	APPALACHIAN	APL	APLA	6420	APPALACHIAN LOCAL AC	APPALACHIAN LOCAL ACCESS	N	No Federal Funding Act Applies	
10	APPALACHIAN	APL	APLO	6390	APPA LOC AC OLD FUND	APPALACHIAN ACCESS OLD FUNDS	N	No Federal Funding Act Applies	
10	APPALACHIAN	APL	APL04	7960	APPALACHIAN LOCAL ACCESS FY 04	APPALACHIAN LOCAL ACCESS FY 04	T		TEA-21
10	APPALACHIAN	APL	APL6	7960	APPALACHIAN LOCAL AC	APPALACHIAN LOCAL ACCESS	I		ISTEA
10	APPALACHIAN	APD	APD0E	L98E	APD PRE MAP-21 100% Q98 L98	APPALACHIAN DEV HWY S-LU EXT	L		SAFETA-LU
10	APPALACHIAN	APD	APD0E	L98E	APD PRE MAP-21 100% Q98 L98	APPALACHIAN DEV HWY S-LU RESTORE	L		SAFETA-LU
10	APPALACHIAN	APD	AP100	L980	APD PRE MAP-21 100% Q98 L98	APPALACHIAN DEV HWY S-LU	L		SAFETA-LU



FED_CAT_ID	FED_CAT_1_DS	PREFIX_ID	PGM_ID	FED_APPR_ID	PGM_NA	FED_APPR_DS	FED_ACT_CD	FED_ACT_DS
10	APPALACHIAN	APD	AP100	Q980	APD PRE MAP-21 100% Q98 L98	TEA-21 APPALACHIAN DEV Q98	T	TEA-21
10	APPALACHIAN	APD	AP100	54M0	APD PRE MAP-21 100% Q98 L98	APPALACHIAN DEV HWY SYS 2005	N	No Federal Funding Act Applies
10	APPALACHIAN	APD	AP54G	54G0	APPALACHIAN 2002 54G0	APPALACHIAN 2002	N	No Federal Funding Act Applies
10	APPALACHIAN	APD	AP54M	54M0	APPALACHIAN DEV HWY SYS 05 MS4	APPALACHIAN DEV HWY SYS 2005	N	No Federal Funding Act Applies
10	APPALACHIAN	APD	AP54P	54P0	APPALACHIAN DEV HWY SYS 08 54P	APPALACHIAN DEV HWY SYS 2008	N	No Federal Funding Act Applies
10	APPALACHIAN	APD	CK54F	54F0	CORRIDOR X 2003	CORRIDOR X 2003	N	No Federal Funding Act Applies
10	APPALACHIAN	APD	CK54H	54H0	CORRIDOR X 2003 54H	CORRIDOR X 2003	N	No Federal Funding Act Applies
10	APPALACHIAN	APD	CK54J	54J0	CORRIDOR X 2003 54J	CORRIDOR X 2003	N	No Federal Funding Act Applies
10	APPALACHIAN	APD	CK54K	54K0	APPALACHIAN DEV HWY SYS 2004	APPALACHIAN DEV HWY SYS 2004	N	No Federal Funding Act Applies
10	APPALACHIAN	APD	CK54L	54L0	APPALACHIAN DEV HWY SYS MSS 04	APPALACHIAN DEV HWY SYS MSS 2004	N	No Federal Funding Act Applies
11	URBAN	M	MBMH	W360	URBAN SYSTEM BHAM	URBAN SYSTEM ATTRIBUTABLE	N	No Federal Funding Act Applies
11	URBAN	M	MBMH	W370	URBAN SYSTEM BHAM	URBAN SYSTEM ATTRIBUTABLE, G FUNDS	N	No Federal Funding Act Applies
11	URBAN	M	MMOB	W360	URBAN SYSTEM MOBILE	URBAN SYSTEM ATTRIBUTABLE	N	No Federal Funding Act Applies
11	URBAN	M	MMOB	W370	URBAN SYSTEM MOBILE	URBAN SYSTEM ATTRIBUTABLE, G FUNDS	N	No Federal Funding Act Applies
11	URBAN	M	MMOT	W320	URBAN SYST NOT ATRIB	URBAN SYSTEM NOT ATTRIBUTABLE	N	No Federal Funding Act Applies
11	URBAN	M	MMOT	W330	URBAN SYST NOT ATRIB	URBAN SYSTEM NOT ATTRIBUTABLE, G FUNDS	N	No Federal Funding Act Applies
11	URBAN	M	MPCT	W360	URBAN SYSTEM PH CITY	URBAN SYSTEM ATTRIBUTABLE	N	No Federal Funding Act Applies
11	URBAN	M	MPCT	W370	URBAN SYSTEM PH CITY	URBAN SYSTEM ATTRIBUTABLE, G FUNDS	N	No Federal Funding Act Applies
11	URBAN	T	TOPX	T440	TOPICS	TOPICS	N	No Federal Funding Act Applies
11	URBAN	T	TOPX	T450	TOPICS	TOPICS - 50% LIMITATION, G FUNDS	N	No Federal Funding Act Applies
11	URBAN	T	TOPX	0770	TOPICS	TOPICS	N	No Federal Funding Act Applies
11	URBAN	T	TOPX	0780	TOPICS	TOPICS, G FUNDS	N	No Federal Funding Act Applies
11	URBAN	U	UABC	U440	URBAN EXTENSION ABC	URBAN EXTENSION ABC	N	No Federal Funding Act Applies
11	URBAN	U	UABC	0320	URBAN EXTENSION ABC	URBAN EXTENSIONS	N	No Federal Funding Act Applies
11	URBAN	U	UABC	0330	URBAN EXTENSION ABC	URBAN EXTENSIONS, G FUNDS	N	No Federal Funding Act Applies
12	SECONDARY	RS	CESR	0750	RURAL SECONDARY ACCT 4317	RURAL SECONDARY	N	No Federal Funding Act Applies
12	SECONDARY	RS	RSEC	X750	RURAL SECONDARY	RURAL SECONDARY, 1/2% NHI	N	No Federal Funding Act Applies
12	SECONDARY	RS	RSEC	0750	RURAL SECONDARY	RURAL SECONDARY	N	No Federal Funding Act Applies
12	SECONDARY	RS	RSEC	0760	RURAL SECONDARY	RURAL SECONDARY, G FUNDS	N	No Federal Funding Act Applies
12	SECONDARY	RS	SECR	0750	RURAL SECONDARY ACCT 4314	RURAL SECONDARY	N	No Federal Funding Act Applies
12	SECONDARY	S	SECY	0220	SECONDARY	SECONDARY	N	No Federal Funding Act Applies
12	SECONDARY	S	SECY	0230	SECONDARY	SECONDARY, G FUNDS	N	No Federal Funding Act Applies
12	SECONDARY	SR	SRRR	0790	SECONDARY 4R PROGRAM	SECONDARY 4R	N	No Federal Funding Act Applies
13	BRIDGE	ACBR	ACBR	00F0	ADVANCE CONST BRIDGE	ADV. CONST. ON SYSTEM BRIDGE	T	TEA-21
13	BRIDGE	ACBR	ACR10	H100	ADVANCE CONST BRIDGE Q10	BRIDGE REPLACEMENT 65% ON SYSTEM	N	No Federal Funding Act Applies
13	BRIDGE	ACBR	ACR10	Q100	ADVANCE CONST BRIDGE Q10	BRIDGE 65% ON SYSTEM	T	TEA-21
13	BRIDGE	AC ATRIP##	A1BR	L1CE	ATRIP BOND ISSUE BR ON	BRIDGE PROGRAM 85% OPTIONAL S-LU EXT	L	SAFETEA-LU
13	BRIDGE	AC ATRIP##	A1BR	M2E2	ATRIP BOND ISSUE BR ON	STP NON-URBAN AREAS MAP-21 EXTENTION	M	MAP-21
13	BRIDGE	AC ATRIP##	A1BR	M232	ATRIP BOND ISSUE BR ON	STP NON-URBAN AREAS MAP-21	M	MAP-21
13	BRIDGE	AC ATRIP##	A1BR	M24E	ATRIP BOND ISSUE BR ON	STP ANY AREA MAP-21 EXTENTION	M	MAP-21
13	BRIDGE	AC ATRIP##	A1BRZ	L11E	ATRIP BOND ISSUE 1 BR 15% OFF	BRIDGE PROGRAM 15% OFF SYSTEM S-LU EXT	L	SAFETEA-LU
13	BRIDGE	AC ATRIP##	A1BRZ	M2E3	ATRIP BOND ISSUE 1 BR 15% OFF	STP BR OFF SYSTEM MAP-21 EXTENTION	M	MAP-21
13	BRIDGE	AC ATRIP##	A1CBR	L1CE	ATRIP BOND ISSUE BR ON CONVERT	BRIDGE PROGRAM 85% OPTIONAL S-LU EXT	L	SAFETEA-LU
13	BRIDGE	AC ATRIP##	A1CBR	M211	ATRIP BOND ISSUE BR ON CONVERT	STP <200K MAP-21	M	MAP-21
13	BRIDGE	AC ATRIP##	A1CBR	M232	ATRIP BOND ISSUE BR ON CONVERT	STP NON-URBAN AREAS MAP-21	M	MAP-21
13	BRIDGE	AC ATRIP##	A1CBR	M240	ATRIP BOND ISSUE BR ON CONVERT	STP ANY AREA MAP-21	M	MAP-21
13	BRIDGE	AC ATRIP##	A1CBR	Z2E3	ATRIP BOND ISSUE BR ON CONVERT	STP BR OFF SYSTEM FAST EXT	Z	FAST
13	BRIDGE	AC ATRIP##	A1CBR	Z233	ATRIP BOND ISSUE BR ON CONVERT	STP BR OFF SYSTEM FAST	Z	FAST
13	BRIDGE	AC ATRIP##	A1CBR	Z24E	ATRIP BOND ISSUE BR ON CONVERT	STP ANY AREA FAST EXT	Z	FAST
13	BRIDGE	AC ATRIP##	A1CBR	Z240	ATRIP BOND ISSUE BR ON CONVERT	STP ANY AREA FAST	Z	FAST
13	BRIDGE	AC ATRIP##	A1CBZ	L11E	ATRIP BOND 1 BR15% OFF CONVERT	BRIDGE PROGRAM 15% OFF SYSTEM S-LU EXT	L	SAFETEA-LU
13	BRIDGE	AC ATRIP##	A1CBZ	M2E3	ATRIP BOND 1 BR15% OFF CONVERT	STP BR OFF SYSTEM MAP-21 EXTENTION	M	MAP-21
13	BRIDGE	AC ATRIP##	A1CBZ	M233	ATRIP BOND 1 BR15% OFF CONVERT	STP BR OFF SYSTEM MAP-21	M	MAP-21
13	BRIDGE	AC ATRIP##	A1CBZ	Z2E3	ATRIP BOND 1 BR15% OFF CONVERT	STP BR OFF SYSTEM FAST EXT	Z	FAST
13	BRIDGE	AC ATRIP##	A1CBZ	Z233	ATRIP BOND 1 BR15% OFF CONVERT	STP BR OFF SYSTEM FAST	Z	FAST
13	BRIDGE	AC ATRIP##	A2BR	L1CE	ATRIP BOND ISSUE BR ON	BRIDGE PROGRAM 85% OPTIONAL S-LU EXT	L	SAFETEA-LU
13	BRIDGE	AC ATRIP##	A2BR	M2E1	ATRIP BOND ISSUE BR ON	STP <200K MAP-21 EXTENTION	M	MAP-21
13	BRIDGE	AC ATRIP##	A2BR	M2E2	ATRIP BOND ISSUE BR ON	STP NON-URBAN AREAS MAP-21 EXTENTION	M	MAP-21
13	BRIDGE	AC ATRIP##	A2BR	M232	ATRIP BOND ISSUE BR ON	STP NON-URBAN AREAS MAP-21	M	MAP-21
13	BRIDGE	AC ATRIP##	A2BR	M24E	ATRIP BOND ISSUE BR ON	STP ANY AREA MAP-21 EXTENTION	M	MAP-21
13	BRIDGE	AC ATRIP##	A2BRZ	L11E	ATRIP BOND ISSUE 2 BR 15% OFF	BRIDGE PROGRAM 15% OFF SYSTEM S-LU EXT	L	SAFETEA-LU
13	BRIDGE	AC ATRIP##	A2BRZ	M2E3	ATRIP BOND ISSUE 2 BR 15% OFF	STP BR OFF SYSTEM MAP-21 EXTENTION	M	MAP-21
13	BRIDGE	AC ATRIP##	A2CBR	M24E	ATRIP BOND ISSUE BR ON CONVERT	STP ANY AREA MAP-21 EXTENTION	M	MAP-21
13	BRIDGE	AC ATRIP##	A2CBR	Z0E1	ATRIP BOND ISSUE BR ON CONVERT	NHPP FAST EXT	Z	FAST
13	BRIDGE	AC ATRIP##	A2CBR	Z001	ATRIP BOND ISSUE BR ON CONVERT	NHPP FAST	Z	FAST
13	BRIDGE	AC ATRIP##	A2CBR	Z2E1	ATRIP BOND ISSUE BR ON CONVERT	STP<200K FAST EXT	Z	FAST
13	BRIDGE	AC ATRIP##	A2CBR	Z2E2	ATRIP BOND ISSUE BR ON CONVERT	STP NON-URBAN FAST EXT	Z	FAST
13	BRIDGE	AC ATRIP##	A2CBR	Z2E3	ATRIP BOND ISSUE BR ON CONVERT	STP BR OFF SYSTEM FAST EXT	Z	FAST
13	BRIDGE	AC ATRIP##	A2CBR	Z231	ATRIP BOND ISSUE BR ON CONVERT	STP <200K FAST	Z	FAST
13	BRIDGE	AC ATRIP##	A2CBR	Z232	ATRIP BOND ISSUE BR ON CONVERT	STP NON-URBAN AREAS FAST	Z	FAST
13	BRIDGE	AC ATRIP##	A2CBR	Z233	ATRIP BOND ISSUE BR ON CONVERT	STP BR OFF SYSTEM FAST	Z	FAST
13	BRIDGE	AC ATRIP##	A2CBZ	M2E3	ATRIP BOND 2 BR15% OFF CONVERT	STP BR OFF SYSTEM MAP-21 EXTENTION	M	MAP-21
13	BRIDGE	BR	BBIA	I120	BR REPL INDIAN AFFAIRS	BRIDGE REPLACEMENT INDIAN RESERVATIONS	N	No Federal Funding Act Applies
13	BRIDGE	BR	BNHMI	M002	NATIONAL HIGHWAY BRIDGE M002	NHPP EXEMPT MAP-21	M	MAP-21
13	BRIDGE	BR	BNHMI	M002	NATIONAL HIGHWAY BRIDGE M002	NHPP EXEMPT MAP-21 EXTENTION	N	No Federal Funding Act Applies
13	BRIDGE	BR	BRDF	I190	BR REPL DISCR FUND	BRIDGE REPLACEMENT DISCRETIONARY	N	No Federal Funding Act Applies
13	BRIDGE	BR	BRDH	H060	BR DISCRETIONARY H060	BRIDGE DISCRETIONARY H06	N	No Federal Funding Act Applies
13	BRIDGE	IBRCP	BRDP8	SL20	BRIDGE RES & DEPLOY PRO 5 SL2	BRIDGE RESEARCH AND DEPLOY PROG 08	N	No Federal Funding Act Applies
13	BRIDGE	BR	BRD9	Q060	BR DISCRETIONARY Q06	BRIDGE DISCRETIONARY	T	TEA-21
13	BRIDGE	BR	BRN	M0E1	BRIDGE ON NH ROUTES	NHPP MAP-21 EXTENTION	M	MAP-21
13	BRIDGE	BR	BRN	M0E2	BRIDGE ON NH ROUTES	NHPP EXEMPT MAP-21 EXTENTION	M	MAP-21
13	BRIDGE	BR	BRN	M001	BRIDGE ON NH ROUTES	NHPP MAP-21	M	MAP-21
13	BRIDGE	BR	BRN	M002	BRIDGE ON NH ROUTES	NHPP EXEMPT MAP-21	M	MAP-21
13	BRIDGE	BR	BRN	Z0E1	BRIDGE ON NH ROUTES	NHPP FAST EXT	Z	FAST
13	BRIDGE	BR	BRN	Z0E2	BRIDGE ON NH ROUTES	NHPP EXEMP FAST EXT	Z	FAST
13	BRIDGE	BR	BRN	Z001	BRIDGE ON NH ROUTES	NHPP FAST	Z	FAST
13	BRIDGE	BR	BRN	Z002	BRIDGE ON NH ROUTES	NHPP EXEMPT FAST	Z	FAST
13	BRIDGE	ACBR	BRNA	M0E1	BRIDGE ON NH ROUTES ADV CN	NHPP MAP-21 EXTENTION	M	MAP-21
13	BRIDGE	ACBR	BRNA	M0E2	BRIDGE ON NH ROUTES ADV CN	NHPP EXEMPT MAP-21 EXTENTION	M	MAP-21
13	BRIDGE	ACBR	BRNA	M001	BRIDGE ON NH ROUTES ADV CN	NHPP MAP-21	M	MAP-21
13	BRIDGE	ACBR	BRNA	M002	BRIDGE ON NH ROUTES ADV CN	NHPP EXEMPT MAP-21	M	MAP-21
13	BRIDGE	ACBR	BRNA	Z0E1	BRIDGE ON NH ROUTES ADV CN	NHPP FAST EXT	Z	FAST
13	BRIDGE	ACBR	BRNA	Z0E2	BRIDGE ON NH ROUTES ADV CN	NHPP EXEMP FAST EXT	Z	FAST
13	BRIDGE	ACBR	BRNA	Z001	BRIDGE ON NH ROUTES ADV CN	NHPP FAST	Z	FAST
13	BRIDGE	ACBR	BRNA	Z002	BRIDGE ON NH ROUTES ADV CN	NHPP EXEMPT FAST	Z	FAST
13	BRIDGE	BR	BRNM	M001	NHPP BR ON SYS NH ROUTE M001	NHPP MAP-21	M	MAP-21
13	BRIDGE	ACBR	BRNMA	M24E	NHPP BR ON SYS NH ROUTE AC	STP ANY AREA MAP-21 EXTENTION	M	MAP-21
13	BRIDGE	BR	BRNME	M0E1	NHPP BR ON SYS NH ROUTE M0E1	NHPP MAP-21 EXTENTION	M	MAP-21
13	BRIDGE	BR	BRN1	Z0E1	BRIDGE ON NH ROUTES	NHPP FAST EXT	Z	FAST
13	BRIDGE	BR	BRN1	Z0E2	BRIDGE ON NH ROUTES	NHPP EXEMP FAST EXT	Z	FAST
13	BRIDGE	BR	BRN1	Z001	BRIDGE ON NH ROUTES	NHPP FAST	Z	FAST
13	BRIDGE	BR	BRN1	Z002	BRIDGE ON NH ROUTES	NHPP EXEMPT FAST	Z	FAST
13	BRIDGE	ACBR	BR0AE	L1CE	BR REPLACEMENT 85% OPT AC L1CE	BRIDGE PROGRAM 85% OPTIONAL S-LU EXT	L	SAFETEA-LU
13	BRIDGE	BRZ	BR0F	I170	BR REPL 15% OFF SYST	BRIDGE REPLACEMENT 15% OFF SYSTEM	I	ISTEA
13	BRIDGE	BRZ	BR0FE	L11E	BR REPLACEMENT 15% OFF L11E	BRIDGE PROGRAM 15% OFF SYSTEM S-LU EXT	L	SAFETEA-LU
13	BRIDGE	BRZ	BR0FH	H110	BR REPLACEMENT 15% OFF SYST	BRIDGE REPLACEMENT 15% OFF SYSTEM	N	No Federal Funding Act Applies
13	BRIDGE	BRZ	BR0FL	L110	BR REPLACEMENT 15% OFF L110	BRIDGE PROGRAM 15% OFF SYSTEM LU	L	SAFETEA-LU
13	BRIDGE	BRZ	BR0FM	M233	STP BR REPLMNT OFF SYS M233	STP BR OFF SYSTEM MAP-21	M	MAP-21
13	BRIDGE	BRZ	BR0FR	L11R	BR REPLACEMENT 15% OFF L11R	BRIDGE PROGRAM 15% OFF SYSTEM S-LU RESTORE	L	SAFETEA-LU
13	BRIDGE	BR	BRON	I180	BR REPL 65% ON SYSTM	BRIDGE REPLACEMENT 65% ON SYSTEM	I	ISTEA
13	BRIDGE	BR	BRONH	H100	BR REPLACEMENT 65% ON SYS	BRIDGE REPLACEMENT 65% ON SYSTEM	N	No Federal Funding Act Applies
13	BRIDGE	BR	BRONL	L1C0	OPTIONAL BR FOR ON SYS BR L1C0	BRIDGE PROGRAM 85% OPTIONAL LU	L	SAFETEA-LU
13	BRIDGE	BR	BR0P	I140	BR REPL. OPTIONAL 20%	BRIDGE REPLACEMENT OPTIONAL 20%	I	ISTEA
13	BRIDGE	ACBR	BR0PA	L1C0	BR REPLACEMENT 85% OPT AC L1C0	BRIDGE PROGRAM 85% OPTIONAL LU	L	SAFETEA-LU
13	BRIDGE	BR	BR0PE	L1CE	BR REPLACEMENT 85% OPT L1CE	BRIDGE PROGRAM 85% OPTIONAL S-LU EXT	L	SAFETEA-LU
13	BRIDGE	BR	BR0PE	L1C0	BR REPLACEMENT 85% OPT L1CE	BRIDGE PROGRAM 85% OPTIONAL LU	L	SAFETEA-LU
13	BRIDGE	BR	BR0PH	H120	BR REPLACEMENT 20% OPT	BRIDGE REPLACEMENT OPTIONAL 20%	N	No Federal Funding Act Applies
13	BRIDGE	BR	BR0PL	L1CE	BR REPLACEMENT 85% OPT L1C0	BRIDGE PROGRAM 85% OPTIONAL S-LU EXT	L	SAFETEA-LU
13	BRIDGE	BR	BR0PL	L1C0	BR REPLACEMENT 85% OPT L1C0	BRIDGE PROGRAM 85% OPTIONAL LU	L	SAFETEA-LU
13	BRIDGE	BR	BR0PP	LQ0C	BR PROG-85% ON/OFF BR PLUS LQC	BR PROG-85% ON/OFF BR PLUS	N	No Federal Funding Act Applies
13	BRIDGE	BR	BR0PR	L1CR	BR REPLACEMENT 85% OPT L1CR	BRIDGE PROGRAM 85% OPTIONAL S-LU RESTORE	L	SAFETEA-LU
13	BRIDGE	BR	BRPL	I150	BRIDGE REPLACEMENT	BRIDGE REPLACEMENT, SPECIAL	N	No Federal Funding Act Applies
13	BRIDGE	BR	BR5	M2E1	BRIDGE NON NH ROUTE	STP <200K MAP-21 EXTENTION	M	MAP-21
13	BRIDGE	BR	BR5	M2E2	BRIDGE NON NH ROUTE	STP NON-URBAN AREAS MAP-21 EXTENTION	M	MAP-21
13	BRIDGE	BR	BR5	M221	BRIDGE NON NH ROUTE	STP <200K MAP-21	M	MAP-21
13	BRIDGE	BR	BR5	M232	BRIDGE NON NH ROUTE	STP NON-URBAN AREAS MAP-21	M	MAP-21
13	BRIDGE	BR	BR5	M24E	BRIDGE NON NH ROUTE	STP ANY AREA MAP-21 EXTENTION	M	MAP-21
13	BRIDGE	BR	BR5	M240	BRIDGE NON NH ROUTE	STP ANY AREA MAP-21	M	MAP-21
13	BRIDGE	BR	BR5	Z03E	BRIDGE NON NH ROUTE	RECA FAST EXT	Z	FAST
13	BRIDGE	BR	BR5	Z030	BRIDGE NON NH ROUTE	RECA FAST	Z	FAST
13	BRIDGE	BR	BR5	Z2E2	BRIDGE NON NH ROUTE	STP NON-URBAN FAST EXT	Z	FAST
13	BRIDGE	BR	BR5	Z231	BRIDGE NON NH ROUTE	STP <200K FAST	Z	FAST
13	BRIDGE	BR	BR5	Z232	BRIDGE NON NH ROUTE	STP NON-URBAN AREAS FAST	Z	FAST

FED_CAT_ID	FED_CAT_DS	PREFIX_ID	PGM_ID	FED_APPR_ID	PGM_NA	FED_APPR_DS	FED_ACT_CD	FED_ACT_DS
13	BRIDGE	BR	BR5	Z24E	BRIDGE NON NH ROUTE	STP ANY AREA FAST EXT	Z	FAST
13	BRIDGE	BR	BR5	Z240	BRIDGE NON NH ROUTE	STP ANY AREA FAST	Z	FAST
13	BRIDGE	BR	BR5	Z904	BRIDGE NON NH ROUTE	HWY INF TRUMP ANY AREA 2019	Z	FAST
13	BRIDGE	BR	BR5	Z906	BRIDGE NON NH ROUTE	HWY INF TRUMP STPOA 2019	Z	FAST
13	BRIDGE	BR	BR5	Z907	BRIDGE NON NH ROUTE	HWY INF TRUMP NON URBAN 2019	Z	FAST
13	BRIDGE	BR	BR5	Z909	BRIDGE NON NH ROUTE	HWY INF TRUMP ANY AREA 2020	Z	FAST
13	BRIDGE	BR	BR5	Z910	BRIDGE NON NH ROUTE	HWY INF TRUMP > 200K 2020	Z	FAST
13	BRIDGE	BR	BR5	Z912	BRIDGE NON NH ROUTE	HWY INF TRUMP NON URBAN 2020	Z	FAST
13	BRIDGE	BR	BR5	Z913	BRIDGE NON NH ROUTE	HWY INF TRUMP BRIDGE 2020	Z	FAST
13	BRIDGE	ACBR	BRSA	M2E1	BRIDGE NON NH ROUTE ADV CN	STP <200K MAP-21 EXTENTION	M	MAP-21
13	BRIDGE	ACBR	BRSA	M2E2	BRIDGE NON NH ROUTE ADV CN	STP NON-URBAN AREAS MAP-21 EXTENTION	M	MAP-21
13	BRIDGE	ACBR	BRSA	M231	BRIDGE NON NH ROUTE ADV CN	STP <200K MAP-21 EXTENTION	M	MAP-21
13	BRIDGE	ACBR	BRSA	M232	BRIDGE NON NH ROUTE ADV CN	STP NON-URBAN AREAS MAP-21	M	MAP-21
13	BRIDGE	ACBR	BRSA	M24E	BRIDGE NON NH ROUTE ADV CN	STP ANY AREA MAP-21 EXTENTION	M	MAP-21
13	BRIDGE	ACBR	BRSA	M240	BRIDGE NON NH ROUTE ADV CN	STP ANY AREA MAP-21	M	MAP-21
13	BRIDGE	ACBR	BRSA	Z2E1	BRIDGE NON NH ROUTE ADV CN	STP<200K FAST EXT	Z	FAST
13	BRIDGE	ACBR	BRSA	Z2E2	BRIDGE NON NH ROUTE ADV CN	STP NON-URBAN FAST EXT	Z	FAST
13	BRIDGE	ACBR	BRSA	Z231	BRIDGE NON NH ROUTE ADV CN	STP <200K FAST	Z	FAST
13	BRIDGE	ACBR	BRSA	Z232	BRIDGE NON NH ROUTE ADV CN	STP NON-URBAN AREAS FAST	Z	FAST
13	BRIDGE	ACBR	BRSA	Z24E	BRIDGE NON NH ROUTE ADV CN	STP ANY AREA FAST EXT	Z	FAST
13	BRIDGE	ACBR	BRSA	Z240	BRIDGE NON NH ROUTE ADV CN	STP ANY AREA FAST	Z	FAST
13	BRIDGE	BR	BRSM	M231	STP BR ON SYS M240, M231, M232	STP <200K MAP-21	M	MAP-21
13	BRIDGE	BR	BRSM	M232	STP BR ON SYS M240, M231, M232	STP NON-URBAN AREAS MAP-21	M	MAP-21
13	BRIDGE	BR	BRSM	M240	STP BR ON SYS M240, M231, M232	STP ANY AREA MAP-21	M	MAP-21
13	BRIDGE	ACBR	M24M	M2E1	STP BR ON SYS AC	STP ANY AREA MAP-21 EXTENTION	M	MAP-21
13	BRIDGE	BR	BRSM	M2E1	STP BR ON SYS M24M, M2E1, M2E2	STP <200K MAP-21 EXTENTION	M	MAP-21
13	BRIDGE	BR	BRSM	M2E2	STP BR ON SYS M24M, M2E1, M2E2	STP NON-URBAN AREAS MAP-21 EXTENTION	M	MAP-21
13	BRIDGE	BR	BRSM	M24E	STP BR ON SYS M24M, M2E1, M2E2	STP ANY AREA MAP-21 EXTENTION	M	MAP-21
13	BRIDGE	BR	BR51	M2E1	BRIDGE NON NH ROUTE	STP <200K MAP-21 EXTENTION	M	MAP-21
13	BRIDGE	BR	BR51	M2E2	BRIDGE NON NH ROUTE	STP NON-URBAN AREAS MAP-21 EXTENTION	M	MAP-21
13	BRIDGE	BR	BR51	M231	BRIDGE NON NH ROUTE	STP <200K MAP-21	M	MAP-21
13	BRIDGE	BR	BR51	M232	BRIDGE NON NH ROUTE	STP NON-URBAN AREAS MAP-21	M	MAP-21
13	BRIDGE	BR	BR51	M24E	BRIDGE NON NH ROUTE	STP ANY AREA MAP-21 EXTENTION	M	MAP-21
13	BRIDGE	BR	BR51	M240	BRIDGE NON NH ROUTE	STP ANY AREA MAP-21	M	MAP-21
13	BRIDGE	BR	BR51	Z2E1	BRIDGE NON NH ROUTE	STP<200K FAST EXT	Z	FAST
13	BRIDGE	BR	BR51	Z2E2	BRIDGE NON NH ROUTE	STP NON-URBAN FAST EXT	Z	FAST
13	BRIDGE	BR	BR51	Z231	BRIDGE NON NH ROUTE	STP <200K FAST	Z	FAST
13	BRIDGE	BR	BR51	Z232	BRIDGE NON NH ROUTE	STP NON-URBAN AREAS FAST	Z	FAST
13	BRIDGE	BR	BR51	Z24E	BRIDGE NON NH ROUTE	STP ANY AREA FAST EXT	Z	FAST
13	BRIDGE	BR	BR51	Z240	BRIDGE NON NH ROUTE	STP ANY AREA FAST	Z	FAST
13	BRIDGE	BR	BR51	Z907	BRIDGE NON NH ROUTE	HWY INF TRUMP NON URBAN 2019	Z	FAST
13	BRIDGE	BR	BR51	Z913	BRIDGE NON NH ROUTE	HWY INF TRUMP BRIDGE 2020	Z	FAST
13	BRIDGE	BRZ	BRZME	M2E3	STP BR OFF SYS M2E3	STP BR OFF SYSTEM MAP-21 EXTENTION	M	MAP-21
13	BRIDGE	BRZ-BR	COBR	M2E3	COUNTY SUB ALLOCATED BR	STP BR SUB SYSTEM MAP-21 EXTENTION	M	MAP-21
13	BRIDGE	BRZ-BR	COBR	M232	COUNTY SUB ALLOCATED BR	STP NON-URBAN AREAS MAP-21	M	MAP-21
13	BRIDGE	BRZ-BR	COBR	M233	COUNTY SUB ALLOCATED BR	STP BR OFF SYSTEM MAP-21	M	MAP-21
13	BRIDGE	BRZ-BR	COBR	M24E	COUNTY SUB ALLOCATED BR	STP ANY AREA MAP-21 EXTENTION	M	MAP-21
13	BRIDGE	BRZ-BR	COBR	M240	COUNTY SUB ALLOCATED BR	STP ANY AREA MAP-21	M	MAP-21
13	BRIDGE	BRZ-BR	COBR	Z2E2	COUNTY SUB ALLOCATED BR	STP NON-URBAN FAST EXT	Z	FAST
13	BRIDGE	BRZ-BR	COBR	Z2E3	COUNTY SUB ALLOCATED BR	STP BR OFF SYSTEM FAST EXT	M	FAST
13	BRIDGE	BRZ-BR	COBR	Z232	COUNTY SUB ALLOCATED BR	STP NON-URBAN AREAS FAST	Z	FAST
13	BRIDGE	BRZ-BR	COBR	Z233	COUNTY SUB ALLOCATED BR	STP BR OFF SYSTEM FAST	Z	FAST
13	BRIDGE	BRZ-BR	COBR	Z24E	COUNTY SUB ALLOCATED BR	STP ANY AREA FAST EXT	Z	FAST
13	BRIDGE	BRZ-BR	COBR	Z240	COUNTY SUB ALLOCATED BR	STP ANY AREA FAST	Z	FAST
13	BRIDGE	BRZ-BR	COBR	Z906	COUNTY SUB ALLOCATED BR	HWY INF TRUMP STPOA 2019	Z	FAST
13	BRIDGE	ACBRZ-BR	COBRA	M2E3	COUNTY SUB ALLOCATED BR AC	STP BR OFF SYSTEM MAP-21 EXTENTION	M	MAP-21
13	BRIDGE	ACBRZ-BR	COBRA	M232	COUNTY SUB ALLOCATED BR AC	STP NON-URBAN AREAS MAP-21	M	MAP-21
13	BRIDGE	ACBRZ-BR	COBRA	M233	COUNTY SUB ALLOCATED BR AC	STP BR OFF SYSTEM MAP-21	M	MAP-21
13	BRIDGE	ACBRZ-BR	COBRA	Z2E3	COUNTY SUB ALLOCATED BR AC	STP BR OFF SYSTEM FAST EXT	Z	FAST
13	BRIDGE	ACBRZ-BR	COBRA	Z233	COUNTY SUB ALLOCATED BR AC	STP BR OFF SYSTEM FAST	Z	FAST
13	BRIDGE	BRZ-BR	COBR1	M2E3	COUNTY SUB ALLOCATED BR	STP BR OFF SYSTEM MAP-21 EXTENTION	M	MAP-21
13	BRIDGE	BRZ-BR	COBR1	M233	COUNTY SUB ALLOCATED BR	STP BR OFF SYSTEM MAP-21	M	MAP-21
13	BRIDGE	BRZ-BR	COBR1	Z2E3	COUNTY SUB ALLOCATED BR	STP BR OFF SYSTEM FAST EXT	Z	FAST
13	BRIDGE	BRZ-BR	COBR1	Z233	COUNTY SUB ALLOCATED BR	STP BR OFF SYSTEM FAST	Z	FAST
13	BRIDGE	BRZ-BR	COBR1	Z907	COUNTY SUB ALLOCATED BR	HWY INF TRUMP NON URBAN 2019	Z	FAST
13	BRIDGE	BRZ-BR	COBR2	Z907	COUNTY SUB ALLOCATED BR	HWY INF TRUMP NON URBAN 2019	Z	FAST
13	BRIDGE	ACGBRR	GRB1	H110	ADVANCE CONST BRIDGE Q11 Q12	BRIDGE REPLACEMENT 15% OFF SYSTEM	N	No Federal Funding Act Applies
13	BRIDGE	ACGBRR	GRB1	H120	ADVANCE CONST BRIDGE Q11 Q12	BRIDGE REPLACEMENT OPTIONAL 20% N	N	No Federal Funding Act Applies
13	BRIDGE	ACGBRR	GRB1	L1C0	ADVANCE CONST BRIDGE Q11 Q12	BRIDGE PROGRAM 85% OPTIONAL LU	L	SAFETEA-LU
13	BRIDGE	ACGBRR	GRB1	L110	ADVANCE CONST BRIDGE Q11 Q12	BRIDGE PROGRAM 15% OFF SYSTEM LU	L	SAFETEA-LU
13	BRIDGE	ACGBRR	GRB1	Q110	ADVANCE CONST BRIDGE Q11 Q12	BRIDGE REPL 15% OFF SYSTEM	T	TEA-21
13	BRIDGE	ACGBRR	GRB1	Q120	ADVANCE CONST BRIDGE Q11 Q12	STEA BR REPL OPTIONAL 20%	T	TEA-21
13	BRIDGE	ACGBRR	GRB2	H110	ADVANCE CONST BRIDGE H12	BRIDGE REPLACEMENT 15% OFF SYSTEM	N	No Federal Funding Act Applies
13	BRIDGE	ACGBRR	GRB2	H120	ADVANCE CONST BRIDGE H12	BRIDGE REPLACEMENT OPTIONAL 20%	N	No Federal Funding Act Applies
13	BRIDGE	ACGBRR	GRB2	Z2E3	ADVANCE CONST BRIDGE H12	STP BR OFF SYSTEM FAST EXT	Z	FAST
13	BRIDGE	ACGBRR	GRB2	Z233	ADVANCE CONST BRIDGE H12	STP BR OFF SYSTEM FAST	Z	FAST
13	BRIDGE	ACGBRR	GRB2	Z240	ADVANCE CONST BRIDGE H12	STP ANY AREA FAST	Z	FAST
13	BRIDGE	ACGBRR	GRB3	Z240	ADVANCE CONST BRIDGE Z240	STP ANY AREA FAST	Z	FAST
13	BRIDGE	ACGBRZ	GRV1	00D0	GARVEY BONDS ISSUE 1 BRIDGES	ADV., CONST., OPTIONAL BRIDGES	I	ISTEA
13	BRIDGE	ACGBRZ	GRV1	00E0	GARVEY BONDS ISSUE 1 BRIDGES	ADV., CONST., OFF SYSTEM BRIDGES	I	ISTEA
13	BRIDGE	ACGBRZ	GRV1	00F0	GARVEY BONDS ISSUE 1 BRIDGES	ADV. CONST. ON SYSTEM BRIDGE	T	TEA-21
13	BRIDGE	IBRCP	IBRCH	HX20	INNOVATIVE BR RESEARCH & CONST	INNOVATIVE BR RESEARCH AND CONSTRUCTION	T	TEA-21
13	BRIDGE	IBRCP	IBRCP	QX20	INNOVATIVE BR RESEARCH & CONST	INNOVATIVE BRIDGE RESEARCH AND CONSTRUCTION PROGRAM	T	TEA-21
13	BRIDGE	BRZ	OFBR	Q110	STEA BRDG REPL 15% OF SYSTEM	BRIDGE REPL 15% OFF SYSTEM	T	TEA-21
13	BRIDGE	BR	ONBR	Q100	STEA BR REPL 65% ON SYSTEM	BRIDGE 65% ON SYSTEM	T	TEA-21
13	BRIDGE	BR	ONBRH	H1C0	OPTIONAL BR FOR ON SYS BR H1C0	HWY BR PROGRAM 85% ON/OFF	N	No Federal Funding Act Applies
13	BRIDGE	BR	ONBRH	L10R	STEA BR REPL 65% ON SYSTEM	BRIDGE 65% ON SYSTEM RESTORE	T	TEA-21
13	BRIDGE	BR	OPBR	Q120	STEA BRDG REPL - OPT 20%	STEA BR REPL OPTIONAL 20%	T	TEA-21
13	BRIDGE	BR	OPBRH	H1C0	HWY BR PROGRAM 85% ON/OFF H1C0	HWY BR PROGRAM 85% ON/OFF	N	No Federal Funding Act Applies
13	BRIDGE	BR	OPBRH	L12R	STEA BRDG REPL - OPT 20%	STEA BR REPL OPTIONAL 20% RESTORE	T	TEA-21
13	BRIDGE	BR	BR52	M2E1	BRIDGE NON NH ROUTE	STP <200K MAP-21 EXTENTION	M	MAP-21
13	BRIDGE	BR	BR52	M2E2	BRIDGE NON NH ROUTE	STP NON-URBAN AREAS MAP-21 EXTENTION	M	MAP-21
13	BRIDGE	BR	BR52	M231	BRIDGE NON NH ROUTE	STP <200K MAP-21	M	MAP-21
13	BRIDGE	BR	BR52	M232	BRIDGE NON NH ROUTE	STP NON-URBAN AREAS MAP-21	M	MAP-21
13	BRIDGE	BR	BR52	M24E	BRIDGE NON NH ROUTE	STP ANY AREA MAP-21 EXTENTION	M	MAP-21
13	BRIDGE	BR	BR52	M240	BRIDGE NON NH ROUTE	STP ANY AREA MAP-21	M	MAP-21
13	BRIDGE	BR	BR52	Z2E1	BRIDGE NON NH ROUTE	STP<200K FAST EXT	Z	FAST
13	BRIDGE	BR	BR52	Z2E2	BRIDGE NON NH ROUTE	STP NON-URBAN FAST EXT	Z	FAST
13	BRIDGE	BR	BR52	Z231	BRIDGE NON NH ROUTE	STP <200K FAST	Z	FAST
13	BRIDGE	BR	BR52	Z232	BRIDGE NON NH ROUTE	STP NON-URBAN AREAS FAST	Z	FAST
13	BRIDGE	BR	BR52	Z24E	BRIDGE NON NH ROUTE	STP ANY AREA FAST EXT	Z	FAST
13	BRIDGE	BR	BR52	Z240	BRIDGE NON NH ROUTE	STP ANY AREA FAST	Z	FAST
13	BRIDGE	BR	BR52	Z907	BRIDGE NON NH ROUTE	HWY INF TRUMP NON URBAN 2019	Z	FAST
13	BRIDGE	BR	BR52	Z913	BRIDGE NON NH ROUTE	HWY INF TRUMP BRIDGE 2020	Z	FAST
14	EMERGENCY RELIEF	ACER	ACER	H240	ADV CON EMERGENCY REL H240	STP ANY AREA	N	No Federal Funding Act Applies
14	EMERGENCY RELIEF	ACER	ACER2	H240	ADV CON EMERGENCY REL H240	STP ANY AREA	N	No Federal Funding Act Applies
14	EMERGENCY RELIEF	ER	ERD09	ER70	EMERGENCY REL 09 DISASTER ER70	EMERGENCY REL 2009 DISASTER	N	No Federal Funding Act Applies
14	EMERGENCY RELIEF	ER	ERH05	ER50	ER 2005 HURRICANE ER50	EMERGENCY REL 2005 HURRICANE	N	No Federal Funding Act Applies
14	EMERGENCY RELIEF	ER	ERH55	ER60	ER 2005 HURRICANE SUP ER60	SUPPL EMERGENCY REL 2005 HURRICANE	N	No Federal Funding Act Applies
14	EMERGENCY RELIEF	ER	ERH58	ER60	ER 2005 HURRICANE SUP ER60 80%	SUPPL EMERGENCY REL 2005 HURRICANE	N	No Federal Funding Act Applies
14	EMERGENCY RELIEF	ER	ERJ80	0910	EMERGENCY RELIEF 2005 80% FED	EMERGENCY RELIEF 2005	N	No Federal Funding Act Applies
14	EMERGENCY RELIEF	ER	ERLF	ER10	EMERGENCY RELIEF	EMERGENCY REL 2017 SUPPLEMENT DEC 2016 FLOODING	Z	FAST
14	EMERGENCY RELIEF	ER	ERLF	ER12	EMERGENCY RELIEF	EMERGENCY REL 2018 SUPPLEMENT	Z	FAST
14	EMERGENCY RELIEF	ER	ERLF	ER14	EMERGENCY RELIEF	EMERGENCY REL 2019 SUPPLEMENT	Z	FAST
14	EMERGENCY RELIEF	ER	ERLF	ER80	EMERGENCY RELIEF	EMERGENCY REL 2012 SUPPLEMENT	N	No Federal Funding Act Applies
14	EMERGENCY RELIEF	ER	ERLF	ER90	EMERGENCY RELIEF	EMERGENCY REL 2013 SUPPLEMENT	M	MAP-21
14	EMERGENCY RELIEF	ER	ERLF	M9VE	EMERGENCY RELIEF	EMERGENCY REL 2015 SUPPLEMENT	M	MAP-21
14	EMERGENCY RELIEF	ER	ERLF	M9V0	EMERGENCY RELIEF	EMERGENCY REL 2014 SUPPLEMENT	M	MAP-21
14	EMERGENCY RELIEF	ER	ERLF	Z9W0	EMERGENCY RELIEF	EMERGENCY REL 2019	Z	FAST
14	EMERGENCY RELIEF	ER	ERLF	09E0	EMERGENCY RELIEF	EMERGENCY RELIEF	N	No Federal Funding Act Applies
14	EMERGENCY RELIEF	ER	ERLF	09B0	EMERGENCY RELIEF	EMERGENCY RELIEF	I	ISTEA
14	EMERGENCY RELIEF	ER	ERLF	0990	EMERGENCY RELIEF	EMERGENCY RELIEF, FED OWNED ROADS	N	No Federal Funding Act Applies
14	EMERGENCY RELIEF	ERPR	ERLF8	ER10	PERMANENT RESTORE ER FUNDS 80%	EMERGENCY REL 2017 SUPPLEMENT DEC 2016 FLOODING	Z	FAST
14	EMERGENCY RELIEF	ERPR	ERLF8	ER12	PERMANENT RESTORE ER FUNDS 80%	EMERGENCY REL 2018 SUPPLEMENT	Z	FAST
14	EMERGENCY RELIEF	ERPR	ERLF8	ER14	PERMANENT RESTORE ER FUNDS 80%	EMERGENCY REL 2019 SUPPLEMENT	Z	FAST
14	EMERGENCY RELIEF	ERPR	ERLF8	ER80	PERMANENT RESTORE ER FUNDS 80%	EMERGENCY REL 2012 SUPPLEMENT	N	No Federal Funding Act Applies
14	EMERGENCY RELIEF	ERPR	ERLF8	ER90	PERMANENT RESTORE ER FUNDS 80%	EMERGENCY REL 2013 SUPPLEMENT	M	MAP-21
14	EMERGENCY RELIEF	ERPR	ERLF8	M9VE	PERMANENT RESTORE ER FUNDS 80%	EMERGENCY REL 2015 SUPPLEMENT	M	MAP-21

FED_CAT_ID	FED_CAT_1_DS	PREFIX_ID	PGM_ID	FED_APPR_ID	PGM_NA	FED_APPR_DS	FED_ACT_CD	FED_ACT_DS
14	EMERGENCY RELIEF	ERPR	ERLF8	MSV0	PERMANENT RESTORE ER FUNDS 80%	EMERGENCY REL 2014 SUPPLEMENT	M	MAP-21
14	EMERGENCY RELIEF	ERPR	ERLF8	Z9W0	PERMANENT RESTORE ER FUNDS 80%	EMERGENCY REL 2019	Z	FAST
14	EMERGENCY RELIEF	ERPR	ERLF8	09E0	PERMANENT RESTORE ER FUNDS 80%	EMERGENCY RELIEF	N	No Federal Funding Act Applies
14	EMERGENCY RELIEF	ERPR	ERLF8	09J0	PERMANENT RESTORE ER FUNDS 80%	EMERGENCY RELIEF 2005	N	No Federal Funding Act Applies
14	EMERGENCY RELIEF	ERPR	ERLF8	09T0	PERMANENT RESTORE ER FUNDS 80%	EMERGENCY RELIEF-1998	T	TEA-21
14	EMERGENCY RELIEF	ERPR	ERLF8	09B0	PERMANENT RESTORE ER FUNDS 80%	EMERGENCY RELIEF	I	ISTEA
14	EMERGENCY RELIEF	ERPR	ERLF9	ER12	PERMANENT RESTORE ER FUNDS 90%	EMERGENCY REL 2018 SUPPLEMENT	Z	FAST
14	EMERGENCY RELIEF	ERPR	ERLF9	ER14	PERMANENT RESTORE ER FUNDS 90%	EMERGENCY REL 2019 SUPPLEMENT	Z	FAST
14	EMERGENCY RELIEF	ERPR	ERLF9	ER60	PERMANENT RESTORE ER FUNDS 90%	SUPPL EMERGENCY REL 2005 HURRICANE	N	No Federal Funding Act Applies
14	EMERGENCY RELIEF	ERPR	ERLF9	ER80	PERMANENT RESTORE ER FUNDS 90%	EMERGENCY REL 2012 SUPPLEMENT	N	No Federal Funding Act Applies
14	EMERGENCY RELIEF	ERPR	ERLF9	ER90	PERMANENT RESTORE ER FUNDS 90%	EMERGENCY REL 2013 SUPPLEMENT	M	MAP-21
14	EMERGENCY RELIEF	ERPR	ERLF9	M9VE	PERMANENT RESTORE ER FUNDS 90%	EMERGENCY REL 2015 SUPPLEMENT	M	MAP-21
14	EMERGENCY RELIEF	ERPR	ERLF9	MSV0	PERMANENT RESTORE ER FUNDS 90%	EMERGENCY REL 2014 SUPPLEMENT	M	MAP-21
14	EMERGENCY RELIEF	ERPR	ERLF9	Z9W0	PERMANENT RESTORE ER FUNDS 90%	EMERGENCY REL 2019	Z	FAST
14	EMERGENCY RELIEF	ERPR	ERLF9	09E0	PERMANENT RESTORE ER FUNDS 90%	EMERGENCY RELIEF	N	No Federal Funding Act Applies
14	EMERGENCY RELIEF	ER	ER09J	09J0	EMERGENCY RELIEF 2005	EMERGENCY RELIEF 2005	N	No Federal Funding Act Applies
14	EMERGENCY RELIEF	ER	ER09S	09S0	2004 HURRICANES INFRASTRUCTURE	2004 HURRICANES INFRASTRUCTURE	N	No Federal Funding Act Applies
14	EMERGENCY RELIEF	ER	ER09V	09V0	EMERGENCY RELIEF PROGRAM 2000	EMERGENCY RELIEF PROGRAM - 2000	T	TEA-21
14	EMERGENCY RELIEF	ER	ER09V	09X0	EMERGENCY RELIEF PROGRAM 2000	EMERGENCY RELIEF 2001	N	No Federal Funding Act Applies
14	EMERGENCY RELIEF	ER	ER09X	09X0	EMERGENCY RELIEF FY 2002	EMERGENCY RELIEF 2001	N	No Federal Funding Act Applies
14	EMERGENCY RELIEF	ER	ERSAC	ERS0	ER 2005 HURRICANE ERSO AC	EMERGENCY REL 2005 HURRICANE	N	No Federal Funding Act Applies
14	EMERGENCY RELIEF	ACER	ERGAC	ERG0	EMERGENCY RELIEF ER60 ADV CON	SUPPL EMERGENCY REL 2005 HURRICANE	N	No Federal Funding Act Applies
14	EMERGENCY RELIEF	ERPR	ER8	ER10	PERMANENT RESTORE ER FUNDS 80%	EMERGENCY REL 2017 SUPPLEMENT DEC 2016	Z	FAST
						FLOODING		
14	EMERGENCY RELIEF	ERPR	ER8	ER12	PERMANENT RESTORE ER FUNDS 80%	EMERGENCY REL 2018 SUPPLEMENT	Z	FAST
14	EMERGENCY RELIEF	ERPR	ER8	ER14	PERMANENT RESTORE ER FUNDS 80%	EMERGENCY REL 2019 SUPPLEMENT	Z	FAST
14	EMERGENCY RELIEF	ERPR	ER8	ER70	PERMANENT RESTORE ER FUNDS 80%	EMERGENCY REL 2009 DISASTER	N	No Federal Funding Act Applies
14	EMERGENCY RELIEF	ERPR	ER8	ER80	PERMANENT RESTORE ER FUNDS 80%	EMERGENCY REL 2012 SUPPLEMENT	N	No Federal Funding Act Applies
14	EMERGENCY RELIEF	ERPR	ER8	ER90	PERMANENT RESTORE ER FUNDS 80%	EMERGENCY REL 2013 SUPPLEMENT	M	MAP-21
14	EMERGENCY RELIEF	ERPR	ER8	M9VE	PERMANENT RESTORE ER FUNDS 80%	EMERGENCY REL 2015 SUPPLEMENT	M	MAP-21
14	EMERGENCY RELIEF	ERPR	ER8	MSV0	PERMANENT RESTORE ER FUNDS 80%	EMERGENCY REL 2014 SUPPLEMENT	M	MAP-21
14	EMERGENCY RELIEF	ERPR	ER8	Z9W0	PERMANENT RESTORE ER FUNDS 80%	EMERGENCY REL 2019	Z	FAST
14	EMERGENCY RELIEF	ERPR	ER8	09E0	PERMANENT RESTORE ER FUNDS 80%	EMERGENCY RELIEF	N	No Federal Funding Act Applies
14	EMERGENCY RELIEF	ERPR	ER8	09J0	PERMANENT RESTORE ER FUNDS 80%	EMERGENCY RELIEF 2005	N	No Federal Funding Act Applies
14	EMERGENCY RELIEF	ERPR	ER8	09T0	PERMANENT RESTORE ER FUNDS 80%	EMERGENCY RELIEF-1998	T	TEA-21
14	EMERGENCY RELIEF	ERPR	ER8	09B0	PERMANENT RESTORE ER FUNDS 80%	EMERGENCY RELIEF	I	ISTEA
14	EMERGENCY RELIEF	ERPR	ER8	ER12	PERMANENT RESTORE ER FUNDS 90%	EMERGENCY REL 2018 SUPPLEMENT	Z	FAST
14	EMERGENCY RELIEF	ERPR	ER8	ER14	PERMANENT RESTORE ER FUNDS 90%	EMERGENCY REL 2019 SUPPLEMENT	Z	FAST
14	EMERGENCY RELIEF	ERPR	ER9	ER60	PERMANENT RESTORE ER FUNDS 90%	SUPPL EMERGENCY REL 2005 HURRICANE	N	No Federal Funding Act Applies
14	EMERGENCY RELIEF	ERPR	ER9	ER80	PERMANENT RESTORE ER FUNDS 90%	EMERGENCY REL 2012 SUPPLEMENT	N	No Federal Funding Act Applies
14	EMERGENCY RELIEF	ERPR	ER9	ER90	PERMANENT RESTORE ER FUNDS 90%	EMERGENCY REL 2013 SUPPLEMENT	M	MAP-21
14	EMERGENCY RELIEF	ERPR	ER9	M9VE	PERMANENT RESTORE ER FUNDS 90%	EMERGENCY REL 2015 SUPPLEMENT	M	MAP-21
14	EMERGENCY RELIEF	ERPR	ER9	M9V0	PERMANENT RESTORE ER FUNDS 90%	EMERGENCY REL 2014 SUPPLEMENT	M	MAP-21
14	EMERGENCY RELIEF	ERPR	ER9	Z9W0	PERMANENT RESTORE ER FUNDS 90%	EMERGENCY REL 2019	Z	FAST
14	EMERGENCY RELIEF	ER	ER9S8	09S0	2004 HURRICANES INFRASTRUC 80%	2004 HURRICANES INFRASTRUCTURE	N	No Federal Funding Act Applies
14	EMERGENCY RELIEF	ER	ER9V8	09V0	EMERGENCY RELIEF PROG 80%	EMERGENCY RELIEF PROGRAM - 2000	T	TEA-21
14	EMERGENCY RELIEF	ER	ER9X8	09X0	EMERGENCY RELIEF 2002 80/20	EMERGENCY RELIEF 2001	N	No Federal Funding Act Applies
14	EMERGENCY RELIEF	ER	ER94	09G0	EMERGENCY RELIEF	EMERGENCY RELIEF	I	ISTEA
14	EMERGENCY RELIEF	ER	ER96	09L0	EMERGENCY RELIEF PROGRAM	EMERGENCY RELIEF	I	ISTEA
14	EMERGENCY RELIEF	ER	ER97	09C0	EMERGENCY RELIEF PROGRAM	EMERGENCY RELIEF PROGRAM	I	ISTEA
14	EMERGENCY RELIEF	ER	ER98	09T0	EMERGENCY RELIEF PROGRAM	EMERGENCY RELIEF-1998	T	TEA-21
14	EMERGENCY RELIEF	FDA	FDA	FEMA	FEMA FED DISASTER ASSIST	FEDERAL EMERGENCY MANAGEMENT	N	No Federal Funding Act Applies
14	EMERGENCY RELIEF	ERPR	09E0	09E0	PERMANENT RESTORE ER FUNDS 90%	EMERGENCY RELIEF	N	No Federal Funding Act Applies
14	EMERGENCY RELIEF	ACER	ERA	ER10	EMERGENT RELIEF AC	EMERGENCY REL 2017 SUPPLEMENT DEC 2016	Z	FAST
						FLOODING		
14	EMERGENCY RELIEF	ACER	ERA	ER12	EMERGENT RELIEF AC	EMERGENCY REL 2018 SUPPLEMENT	Z	FAST
14	EMERGENCY RELIEF	ACER	ERA	ER14	EMERGENT RELIEF AC	EMERGENCY REL 2019 SUPPLEMENT	Z	FAST
14	EMERGENCY RELIEF	ACER	ERA	ER80	EMERGENT RELIEF AC	EMERGENCY REL 2012 SUPPLEMENT	N	No Federal Funding Act Applies
14	EMERGENCY RELIEF	ACER	ERA	ER90	EMERGENT RELIEF AC	EMERGENCY REL 2013 SUPPLEMENT	M	MAP-21
14	EMERGENCY RELIEF	ERPR	ER81	ER10	PERMANENT RESTORE ER FUNDS 80%	EMERGENCY REL 2017 SUPPLEMENT DEC 2016	Z	FAST
						FLOODING		
14	EMERGENCY RELIEF	ERPR	ER81	ER12	PERMANENT RESTORE ER FUNDS 80%	EMERGENCY REL 2018 SUPPLEMENT	Z	FAST
14	EMERGENCY RELIEF	ERPR	ER81	ER14	PERMANENT RESTORE ER FUNDS 80%	EMERGENCY REL 2019 SUPPLEMENT	Z	FAST
14	EMERGENCY RELIEF	ERPR	ER81	ER50	PERMANENT RESTORE ER FUNDS 80%	EMERGENCY REL 2005 HURRICANE	N	No Federal Funding Act Applies
14	EMERGENCY RELIEF	ERPR	ER81	ER60	PERMANENT RESTORE ER FUNDS 80%	SUPPL EMERGENCY REL 2005 HURRICANE	N	No Federal Funding Act Applies
14	EMERGENCY RELIEF	ERPR	ER81	ER70	PERMANENT RESTORE ER FUNDS 80%	EMERGENCY REL 2009 DISASTER	N	No Federal Funding Act Applies
14	EMERGENCY RELIEF	ERPR	ER81	ER80	PERMANENT RESTORE ER FUNDS 80%	EMERGENCY REL 2012 SUPPLEMENT	N	No Federal Funding Act Applies
14	EMERGENCY RELIEF	ERPR	ER81	ER90	PERMANENT RESTORE ER FUNDS 80%	EMERGENCY REL 2013 SUPPLEMENT	M	MAP-21
14	EMERGENCY RELIEF	ERPR	ER81	M9VE	PERMANENT RESTORE ER FUNDS 80%	EMERGENCY REL 2015 SUPPLEMENT	M	MAP-21
14	EMERGENCY RELIEF	ERPR	ER81	MSV0	PERMANENT RESTORE ER FUNDS 80%	EMERGENCY REL 2014 SUPPLEMENT	M	MAP-21
14	EMERGENCY RELIEF	ERPR	ER81	0980	PERMANENT RESTORE ER FUNDS 80%	EMERGENCY RELIEF	I	ISTEA
15	SAFETY	ACHSP	ACS30	LS30	ADVANCE CN SAFETY LS30	HIGHWAY SAFETY IMPROVEMENT PROGRAM	L	SAFETEA-LU
15	SAFETY	ASAP	ASAPX	HX60	TECH DEPL MARKETING TECH	TECH DEPL MARKETING TECH	N	No Federal Funding Act Applies
15	SAFETY	ASAP	ASAPX	H210	ACCELERATED SAFETY ACTIVITIES	ACCELERATED SAFETY ACTIVITIES PROG	N	No Federal Funding Act Applies
15	SAFETY	BAC	BACP	QN10	DUI .08 BLOOD ALCOHOL	DUI .08 Q08/QN1	T	TEA-21
15	SAFETY	BAC	BACP	Q080	DUI .08 BLOOD ALCOHOL	DUI .08 Q08/QN1	T	TEA-21
15	SAFETY	BAC	BACPH	HN10	DUI .08 BLOOD ALCOHOL H080/HN1	DUI .08 HN10	N	No Federal Funding Act Applies
15	SAFETY	BAC	BACPH	H080	DUI .08 BLOOD ALCOHOL H080/HN1	DUI .08 H08	N	No Federal Funding Act Applies
15	SAFETY	BAC	BACPQ	Q080	DUI .08 BLOOD ALCOHOL	DUI .08 Q08/QN1	T	TEA-21
15	SAFETY	BELT	BELTH	H090	SFTY INCENT SEAT BELT H09	SAFT INCENT SEAT BELT H09	N	No Federal Funding Act Applies
15	SAFETY	BELT	BELTL	L090	SFTY INCENT SEAT BELT L09	SAFT INCENT SEAT BELT L09	N	No Federal Funding Act Applies
15	SAFETY	BELT4	BELT4	Q040	SFTY INCENT SEAT BELT APPORT	SFTY INCENT SEAT BELT APPORT	N	No Federal Funding Act Applies
15	SAFETY	BELT	BELT9	Q090	SFTY INCENT SEAT BELT TEA21	SFTY INCENT SEAT BELT TEA21	T	TEA-21
15	SAFETY	HES	HESS	1410	HAZARD ELIM PROGRAM	HAZARD ELIMINATION PROGRAM	N	No Federal Funding Act Applies
15	SAFETY	HHS	HHRO	1450	COMBINED HHS AND ROS	COMBINED HES AND ROS, HIGH HAZARD LOCATIONS	N	No Federal Funding Act Applies
						COMBINED HES AND ROS, ELIMINATION OF OBSTACLES		
15	SAFETY	HHS	HHRO	1460	COMBINED HHS AND ROS	COMBINED HES AND ROS, ELIMINATION OF	N	No Federal Funding Act Applies
15	SAFETY	HHS	HHSL	1420	HIGH HAZARD LOCATION	HIGH HAZARD LOCATIONS	N	No Federal Funding Act Applies
15	SAFETY	HRRR	HRRR	Z56E	HIGH RISK RURAL ROADS - FAST	HRRR SPECIAL RULE FAST EXT	Z	FAST
15	SAFETY	HRRR	HRR	Z560	HIGH RISK RURAL ROADS - FAST	HRRR SPECIAL RULE FAST	Z	FAST
15	SAFETY	HSIP	HSIP	LS30	HIGHWAY SAFETY IMP PROG LS30	HIGHWAY SAFETY IMPROVEMENT PROGRAM	L	SAFETEA-LU
15	SAFETY	HSIP	HSIPE	LS3E	HIGHWAY SAFETY IMP PROG LS3E	HIGHWAY SAFETY IMPROVEMENT PROGRAM S-LU EXT	L	SAFETEA-LU
15	SAFETY	HSIP	HSIPM	MS30	HWY SFTY IMP PROG MAP-21 MS30	HSIP MAP-21	M	MAP-21
15	SAFETY	HRRR	HSIPR	LS20	HWY SAFETY IMP PROG RURAL LU	HSIP-HIGH RISK RURAL ROAD LU	L	SAFETEA-LU
15	SAFETY	HSIP	HSIP1	LS10	HWY SAFETY IMP PROG LS3 SUB	HIGHWAY SAFETY IMP PROGRAM LS3 SUB	L	SAFETEA-LU
15	SAFETY	HRRR	HSIRA	LS2E	HWY SAFE IMP PROG RUR LS2E AC	HSIP-HIGH RISK RURAL ROAD S-LU EXT	L	SAFETEA-LU
15	SAFETY	HRRR	HSIRE	LS2E	HWY SAFETY IMP PROG RUR LS2E	HSIP-HIGH RISK RURAL ROAD S-LU EXT	L	SAFETEA-LU
15	SAFETY	HRRR	HSIRM	MS30	HWY SAFETY IMP PROG RUR MS30	HSIP MAP-21	M	MAP-21
15	SAFETY	HRRR	HSIRR	LS2R	HWY SAFETY IMP PROG RUR LS2R	HSIP-HIGH RISK RURAL ROAD S-LU RESTORE	L	SAFETEA-LU
15	SAFETY	HSIP	HSME	MS3E	HSIP MAP-21 EXTENTION MS3E	HSIP MAP-21 EXTENTION	M	MAP-21
15	SAFETY	HSIP	HSPR	LS3R	HWY SAFE IMP PROG RESTORE LS3R	HIGHWAY SAFETY IMPROVEMENT PROGRAM S-LU RESTORE	L	SAFETEA-LU
15	SAFETY	HSIPR	HSRME	MS3E	HSIPR MAP-21 EXTENTION MS3E	HSIP MAP-21 EXTENTION	M	MAP-21
15	SAFETY	HSRPH	H1A0		HIGH SPEED RAIL H1A0 STEA03	HIGH SPEED RAIL STEA03	T	TEA-21
15	SAFETY	HSR	HSRPL	LE10	MW HIGH SPEED RAIL COOR LE10	MW HIGH SPEED RAIL COOR-FY06	L	SAFETEA-LU
15	SAFETY	HSR	HSRPO	13P0	HIGH SPEED RAIL(13P)	HIGH SPEED RAIL	T	TEA-21
15	SAFETY	STPHS	HSST	Q280	STEA HAZARD ELIMINATION	STP SAFETY, HAZARD ELIMINATION TEA-21	T	TEA-21
15	SAFETY	STPHS	HSST	Q430	STEA HAZARD ELIMINATION	STP SAFETY, HAZARD ELIMINATION 100% TEA-21	T	TEA-21
15	SAFETY	STPHS	HSSTR	L28R	STEA HAZARD ELIMINATION	STP SAFETY, HAZARD ELIMINATION TEA-21 RESTORE	T	TEA-21
15	SAFETY	STPHS	HSST1	Q280	STEA HAZARD ELIMINATION	STP SAFETY, HAZARD ELIMINATION TEA-21	T	TEA-21
15	SAFETY	HSIPM	MS31		HSIP S 154 PENALTIES MS31 100%	HSIP SEC 154 PENALTIES	M	MAP-21
15	SAFETY	HSIP	MS319		HSIP S 154 PENALTY MS31 90%	HSIP SEC 154 PENALTIES	M	MAP-21
15	SAFETY	PMS	PMSD	1400	PAVEMENT MARKING DEMO	PAVEMENT MARKING DEMO	N	No Federal Funding Act Applies
15	SAFETY	RHCH	RHE90	LS4E	RAIL-HWY HAZARD EUM LS4E 90%	RAIL-HWY HAZARD EUM S-LU EXT	L	SAFETEA-LU
15	SAFETY	RHCH	RHE90	LS40	RAIL-HWY HAZARD EUM LS4E 90%	RAIL-HWY HAZARD EUM LU	L	SAFETEA-LU
15	SAFETY	RHCH	RHE90	LS50	RAIL-HWY HAZARD EUM LS4E 90%	RAIL-HWY PROTECTION DEV	L	SAFETEA-LU
15	SAFETY	STPRH	RHST	Q270	STEA RAIL-HWY HAZARD EUM	STP SAFETY, RAIL-HWY, HAZARD EUM TEA-21	T	TEA-21
15	SAFETY	STPRH	RHST	Q390	STEA RAIL-HWY HAZARD EUM	STP SAFETY, RAIL-HWY, HAZARD EUM 100% TEA-21	T	TEA-21
15	SAFETY	STPRH	RHSTR	L27R	STEA RAIL-HWY HAZARD EUM REST	STP SAFETY, RAIL-HWY, HAZARD EUM TEA-21 RESTORE	T	TEA-21
15	SAFETY	STPRH	RHST1	Q270	STEA RAIL-HWY HAZARD EUM	STP SAFETY, RAIL-HWY, HAZARD EUM TEA-21	T	TEA-21
15	SAFETY	RHCH	RH4ME	MS4E	RAIL-HWY HAZARD EUM MS4E	HSIP RAIL-HWY HAZARD EUM MAP-21 EXTENTION	M	MAP-21
15	SAFETY	RHCH	RH40M	MS40	RAIL-HWY HAZARD EUM MS40	HSIP RAIL-HWY HAZARD EUM MAP-21	M	MAP-21
15	SAFETY	RHCH	RH40M	Z540	RAIL-HWY HAZARD EUM MS40	HSIP RAIL-HWY HAZARD EUM FAST	Z	FAST
15	SAFETY	RHPD	RHSME	MS5E	RAIL-HWY PROTECTION DEV MS5E	HSIP RAIL-HWY PROTECTIVE DEV MAP-21 EXTENTION	M	MAP-21
15	SAFETY	RHPD	RHSOM	MS4E	RAIL-HWY PROTECTION DEV MS50	HSIP RAIL-HWY HAZARD EUM MAP-21 EXTENTION	M	MAP-21
15	SAFETY	RHPD	RHSOM	MS40	RAIL-HWY PROTECTION DEV MS50	HSIP RAIL-HWY HAZARD EUM MAP-21	M	MAP-21
15	SAFETY	RHPD	RHSOM	MS5E	RAIL-HWY PROTECTION DEV MS50	HSIP RAIL-HWY PROTECTIVE DEV MAP-21 EXTENTION	M	MAP-21
15	SAFETY	RHPD	RHSOM	MS50	RAIL-HWY PROTECTION DEV MS50	HSIP RAIL-HWY PROTECTIVE DEV MAP-21	M	MAP-21

FED_CAT_ID	FED_CAT_1_DS	PREFIX_ID	PGM_ID	FED_APPR_ID	PGM_NA	FED_APPR_DS	FED_ACT_CD	FED_ACT_DS
15	SAFETY	RHPD	RHSOM	Z550	RAIL-HWY PROTECTION DEV MS50	HSIP RAIL-HWY PROTECTIVE DEV FAST	Z	FAST
15	SAFETY	ROS	ROSL	1440	ROADSIDE OBSTACLE ELIM	ROADSIDE OBSTACLE ELIMINATION	N	No Federal Funding Act Applies
15	SAFETY	RRO	RROO	6850	RR-HWY OFF SYS OTHER	RR-HWY OFF SYSTEM OTHER	N	No Federal Funding Act Applies
15	SAFETY	ROS	RROS	6860	RR-HWY OFF SY PRO DEV	RR-HWY OFF SYSTEM PRO DEV	N	No Federal Funding Act Applies
15	SAFETY	RRP	RRPD	1390	RR-HWY XING PROT DEV	RR-HWY XING PRO DEV	N	No Federal Funding Act Applies
15	SAFETY	RRS	RRSO	1380	RR-HWY XING OTHER	RR-HWY XING ELIMINATION OF HAZARDS	N	No Federal Funding Act Applies
15	SAFETY	STPH	STPH	Q260	STE A RAIL-HWY PROT DEV	STP SAFETY, RAIL-HWY, PROT DEV TEA-21	T	TEA-21
15	SAFETY	STPH	RRST	Q380	STE A RAIL-HWY PROT DEV	STP SAFETY, RAIL-HWY, PROT DEV 100% TEA-21	T	TEA-21
15	SAFETY	STPH	RRSTR	L26R	STE A RAIL-HWY PROT DEV	STP SAFETY, RAIL-HWY, PROT DEV TEA-21 RESTORE	T	TEA-21
15	SAFETY	STPH	RRST1	Q260	STE A RAIL-HWY PROT DEV 80%	STP SAFETY, RAIL-HWY, PROT DEV TEA-21	T	TEA-21
15	SAFETY	STPH	RRST2	Q260	STE A RAIL-HWY PROT DEV 100%	STP SAFETY, RAIL-HWY, PROT DEV TEA-21	T	TEA-21
15	SAFETY	HSIP	SAF	MS3E	HWY SAFETY IMPROVEMENT PROGRAM	HSIP MAP-21 EXTENTION	M	MAP-21
15	SAFETY	HSIP	SAF	MS30	HWY SAFETY IMPROVEMENT PROGRAM	HSIP MAP-21	M	MAP-21
15	SAFETY	HSIP	SAF	Z53E	HWY SAFETY IMPROVEMENT PROGRAM	HSIP FAST EXT	Z	FAST
15	SAFETY	HSIP	SAF	Z530	HWY SAFETY IMPROVEMENT PROGRAM	HSIP FAST	Z	FAST
15	SAFETY	ACHSIP	SAFA	MS3E	HWY SAFETY IMPROVEMENT ADV CN	HSIP MAP-21 EXTENTION	M	MAP-21
15	SAFETY	ACHSIP	SAFA	MS30	HWY SAFETY IMPROVEMENT ADV CN	HSIP MAP-21	M	MAP-21
15	SAFETY	ACHSIP	SAFA	Z53E	HWY SAFETY IMPROVEMENT ADV CN	HSIP FAST EXT	Z	FAST
15	SAFETY	ACHSIP	SAFA	Z530	HWY SAFETY IMPROVEMENT ADV CN	HSIP FAST	Z	FAST
15	SAFETY	HSIP	SAF1	MS3E	HWY SAFETY IMPROVEMENT PROGRAM	HSIP MAP-21 EXTENTION	M	MAP-21
15	SAFETY	HSIP	SAF1	MS30	HWY SAFETY IMPROVEMENT PROGRAM	HSIP MAP-21	M	MAP-21
15	SAFETY	HSIP	SAF1	Z53E	HWY SAFETY IMPROVEMENT PROGRAM	HSIP FAST EXT	Z	FAST
15	SAFETY	HSIP	SAF1	Z530	HWY SAFETY IMPROVEMENT PROGRAM	HSIP FAST	Z	FAST
15	SAFETY	STPSA	SAST	Q210	STE A ANY HAZARD	STP ANY SAFETY TEA-21	T	TEA-21
15	SAFETY	STPSA	SAST	Q330	STE A ANY HAZARD	STP ANY SAFETY 100% TEA-21	T	TEA-21
15	SAFETY	STPSA	SASTR	L21R	STE A ANY HAZARD	STP ANY SAFETY TEA-21 RESTORE	T	TEA-21
15	SAFETY	SBPG	SBPG	LA90	SAFETY BELT PROG GRANT '09 LA9	SAFETY BELT PROGRAM GRANT 2009	N	No Federal Funding Act Applies
15	SAFETY	SRTS	SREE	LU3E	SAFE ROUTES TO SCHOOL EITHER LU3E	SAFE ROUTES TO SCHOOL EITHER S-LU EXT	L	SAFETEA-LU
15	SAFETY	SRTS	SREH	HU30	SAFE ROUTES TO SCHOOL EITHER HU3	SAFE ROUTES TO SCHOOL EITHER	N	No Federal Funding Act Applies
15	SAFETY	SRTS	SREL	LU30	SAFE ROUTES TO SCHOOL EITHER LU3	SAFE ROUTES TO SCHOOL EITHER	L	SAFETEA-LU
15	SAFETY	SRTS	SREN	LU3R	SAFE ROUTES TO SCHOOL EITHER LU3R	SAFE ROUTES TO SCHOOL EITHER S-LU RESTORE	L	SAFETEA-LU
15	SAFETY	SRTS	SRIE	LU2E	SAFE ROUTES TO SCHOOL INFR LU2E	SAFE ROUTES TO SCHOOL INFR S-LU EXT	L	SAFETEA-LU
15	SAFETY	SRTS	SRIH	HU20	SAFE ROUTES TO SCHOOL INFR HU2	SAFE ROUTES TO SCHOOL INFR	N	No Federal Funding Act Applies
15	SAFETY	SRTS	SRIH	HU20	SAFE ROUTES TO SCHOOL INFR HU2	SAFE ROUTES TO SCHOOL INFR	L	SAFETEA-LU
15	SAFETY	SRTS	SRIH	LU2R	SAFE ROUTES TO SCHOOL INFR LU2R	SAFE ROUTES TO SCHOOL INFR S-LU RESTORE	L	SAFETEA-LU
15	SAFETY	SRTS	SRIH	LU2R	SAFE ROUTES TO SCHOOL INFR LU2R	SAFE ROUTES TO SCHOOL INFR S-LU RESTORE	L	SAFETEA-LU
15	SAFETY	SRTS	SRPE	LU1E	SAFE ROUTES TO SCHOOL PRO LU1E	SAFE ROUTES TO SCHOOL PROG S-LU EXT	L	SAFETEA-LU
15	SAFETY	SRTS	SRPH	LU10	SAFE ROUTES TO SCHOOL PROG HU1	SAFE ROUTES TO SCHOOL PROG	N	No Federal Funding Act Applies
15	SAFETY	SRTS	SRPL	LU10	SAFE ROUTES TO SCHOOL PROG LU1	SAFE ROUTES TO SCHOOL PROG	L	SAFETEA-LU
15	SAFETY	SRTS	SRPR	LU1R	SAFE ROUTES TO SCHOOL PRO LU1R	SAFE ROUTES TO SCHOOL PROG S-LU RESTORE	L	SAFETEA-LU
15	SAFETY	SRS	SRSD	1480	SAFER ROADS DEMO	SAFER ROADS DEMO	N	No Federal Funding Act Applies
15	SAFETY	STPHS	STHS	33P0	HAZARD ELM	STP, SAFETY, HAZARD ELIMINATION	I	ISTEA
15	SAFETY	STPHS	STHS	33Z0	HAZARD ELM	SAFETY, HAZARD ELIMINATION 100%	I	ISTEA
15	SAFETY	STPHS	STHS	H280	HAZARD ELIMINATION	STP SAFETY, HAZARD ELIMINATION	N	No Federal Funding Act Applies
15	SAFETY	STPH	STPH	33M0	RAIL-HWY HAZARD ELM	STP, SAFETY, RAIL-HWY, HAZARD ELIMINATION	I	ISTEA
15	SAFETY	STPH	STPH	33M0	RAIL-HWY HAZARD ELM	STP, SAFETY, RAIL-HWY, HAZARD ELIMINATION	I	ISTEA
15	SAFETY	RHCH	STRHE	LS4E	RAIL-HWY HAZARD ELM LS4E 100%	RAIL-HWY HAZARD ELM S-LU EXT	L	SAFETEA-LU
15	SAFETY	STPH	STRHH	H270	RAIL-HWY HAZARD ELM	STP SAFETY, RAIL-HWY, HAZARD ELM	N	No Federal Funding Act Applies
15	SAFETY	RHCH	STRHL	LS4E	RAIL-HWY HAZARD ELM	RAIL-HWY HAZARD ELM S-LU EXT	L	SAFETEA-LU
15	SAFETY	RHCH	STRHL	LS40	RAIL-HWY HAZARD ELM	RAIL-HWY HAZARD ELM LU	L	SAFETEA-LU
15	SAFETY	RHCH	LS5E	RAIL-HWY HAZARD ELM	RAIL-HWY PROTECTION DEV S-LU EXT	RAIL-HWY PROTECTION DEV	L	SAFETEA-LU
15	SAFETY	RHCH	STRHL	LS50	RAIL-HWY HAZARD ELM	RAIL-HWY PROTECTION DEV	L	SAFETEA-LU
15	SAFETY	STPH	STRHN	33N0	RAIL-HWY HAZARD ELM	STP, SAFETY, RAIL-HWY, HAZARD ELIMINATION	I	ISTEA
15	SAFETY	RHCH	STRHR	LS4R	RAIL-HWY HAZARD ELM LS4R 90%	RAIL-HWY HAZARD ELM S-LU RESTORE	L	SAFETEA-LU
15	SAFETY	STPH	STRRR	33M0	RAIL-HWY DEV	STP, SAFETY, RAIL-HWY, PRO DEV	I	ISTEA
15	SAFETY	STPH	STRRR	33X0	RAIL-HWY DEV	STP, SAFETY, RAIL-HWY, PRO DEV	I	ISTEA
15	SAFETY	RHPD	LS4E	RAIL-HWY PROTECTION DEV	RAIL-HWY HAZARD ELM S-LU EXT	L	SAFETEA-LU	
15	SAFETY	RHPD	STRRE	LS4E	RAIL-HWY PROTECTION DEV	RAIL-HWY HAZARD ELM LU	L	SAFETEA-LU
15	SAFETY	RHPD	STRRE	LS5E	RAIL-HWY PROTECTION DEV	RAIL-HWY PROTECTION DEV S-LU EXT	L	SAFETEA-LU
15	SAFETY	RHPD	STRRE	LS50	RAIL-HWY PROTECTION DEV	RAIL-HWY PROTECTION DEV	L	SAFETEA-LU
15	SAFETY	STPH	STRRH	H260	RAIL-HWY PROT DEV	STP SAFETY, RAIL-HWY, PROT DEV	N	No Federal Funding Act Applies
15	SAFETY	RHPD	STRRL	LS4E	RAIL-HWY PROTECTION DEV	RAIL-HWY HAZARD ELM S-LU EXT	L	SAFETEA-LU
15	SAFETY	RHPD	STRRL	LS40	RAIL-HWY PROTECTION DEV	RAIL-HWY HAZARD ELM LU	L	SAFETEA-LU
15	SAFETY	RHPD	STRRL	LS50	RAIL-HWY PROTECTION DEV	RAIL-HWY PROTECTION DEV	L	SAFETEA-LU
15	SAFETY	STPH	STRRM	33M0	RAIL-HWY DEV	STP, SAFETY, RAIL-HWY, PRO DEV	I	ISTEA
15	SAFETY	RHPD	STRRR	LS5R	RAIL-HWY PROTECTION DEV LS5R	RAIL-HWY PROTECTION DEV S-LU RESTORE	L	SAFETEA-LU
15	SAFETY	STPH	STRB0	H270	RAIL-HWY HAZARD ELM B0	STP SAFETY, RAIL-HWY, HAZARD ELM	N	No Federal Funding Act Applies
15	SAFETY	STPSA	STSA	33A0	ANY HAZARD	STP, ANY SAFETY	I	ISTEA
15	SAFETY	STPSA	STSA	33C0	ANY HAZARD	STP, ANY SAFETY	I	ISTEA
15	SAFETY	STPSA	STSA	33A0	ANY HAZARD 33A0 TO REPLACE 33Q	STP, ANY SAFETY	I	ISTEA
15	SAFETY	STPSA	STSAH	H210	ANY HAZARD	STP OPTIONAL SAFETY STEA03	N	No Federal Funding Act Applies
15	SAFETY	RH**CH-PO	S130	MS4E	SECTION 130 RAIL HAZRD & PRCT	HSIP RAIL-HWY HAZARD ELM MAP-21 EXTENTION	M	MAP-21
15	SAFETY	RH**CH-PO	S130	MS40	SECTION 130 RAIL HAZRD & PRCT	HSIP RAIL-HWY HAZARD ELM MAP-21	M	MAP-21
15	SAFETY	RH**CH-PO	S130	MS5E	SECTION 130 RAIL HAZRD & PRCT	HSIP RAIL-HWY PROTECTIVE DEV MAP-21 EXTENTION	M	MAP-21
15	SAFETY	RH**CH-PO	S130	MS50	SECTION 130 RAIL HAZRD & PRCT	HSIP RAIL-HWY PROTECTIVE DEV MAP-21	M	MAP-21
15	SAFETY	RH**CH-PO	S130	Z54E	SECTION 130 RAIL HAZRD & PRCT	HSIP RAIL-HWY HAZARD ELM FAST EXT	Z	FAST
15	SAFETY	RH**CH-PO	S130	Z540	SECTION 130 RAIL HAZRD & PRCT	HSIP RAIL-HWY HAZARD ELM FAST	Z	FAST
15	SAFETY	RH**CH-PO	S130	Z55E	SECTION 130 RAIL HAZRD & PRCT	HSIP RAIL-HWY PROTECTIVE DEV FAST EXT	Z	FAST
15	SAFETY	RH**CH-PO	S130	Z550	SECTION 130 RAIL HAZRD & PRCT	HSIP RAIL-HWY PROTECTIVE DEV FAST	Z	FAST
15	SAFETY	HSIP	S30AC	MS3E	HSIP ADVANCE CONSTRUCTION	HSIP MAP-21 EXTENTION	M	MAP-21
15	SAFETY	HSIP	S30AC	MS30	HSIP ADVANCE CONSTRUCTION	HSIP MAP-21	M	MAP-21
15	SAFETY	ASAP	Z37E	237E	TECH INNOV SAFETY (ASAP)	TECH INNOV DEPLOY FAST	Z	FAST
15	SAFETY	ASAP	Z44E	244E	ASAP - SAFETY RESEARCH AND DEV	ASAP - SAFETY RESEARCH AND DEVELOPMENT	Z	FAST
15	SAFETY	ACHRR	HRRR	Z56E	HIGH RISK RURAL ROADS FAST AC	HRRR SPECIAL RULE FAST EXT	Z	FAST
15	SAFETY	ACHRR	HRRR	Z560	HIGH RISK RURAL ROADS FAST AC	HRRR SPECIAL RULE FAST	Z	FAST
15	SAFETY	HRRR	HRR1	Z56E	HIGH RISK RURAL ROADS - FAST	HRRR SPECIAL RULE FAST EXT	Z	FAST
15	SAFETY	HRRR	HRR1	Z560	HIGH RISK RURAL ROADS - FAST	HRRR SPECIAL RULE FAST	Z	FAST
15	SAFETY	ACCMQ	AC30	3200	ADVANCE CN CMAQ 3200	CONGESTION MITIGATION/AQ	I	ISTEA
16	MISC. FEDERAL AID	CA	AD09	6490	AD CONTROL APPN 649	CONTROL OF OUTDOOR ADVERTISING	N	No Federal Funding Act Applies
16	MISC. FEDERAL AID	CA	AD88	6880	AD CONTROL APPN 688	CONTROL OF OUTDOOR ADVERTISING	N	No Federal Funding Act Applies
16	MISC. FEDERAL AID	CMAQ	AQCM	QC10	STE A CONGESTION MGT & AIR QU	AQCM TEA21 TRANSFER TO TRANSIT	T	TEA-21
16	MISC. FEDERAL AID	CMAQ	AQCM	Q400	STE A CONGESTION MGT & AIR QU	CMAQ FY 98	T	TEA-21
16	MISC. FEDERAL AID	ASD01	ASD01	0610	ALABAMA STATE DOCKS	ALABAMA STATE DOCKS	N	No Federal Funding Act Applies
16	MISC. FEDERAL AID	BHSTBH	BHSTBH	0517	RESTORATION URBAN > 98	RESTORATION URBAN > 98	T	TEA-21
16	MISC. FEDERAL AID	ACIMF	CB01	MOE1	CB0 BOND 1 AC	NHPP MAP-21 EXTENTION	M	MAP-21
16	MISC. FEDERAL AID	ACIMF	CB01	MO01	CB0 BOND 1 AC	NHPP MAP-21	M	MAP-21
16	MISC. FEDERAL AID	ACIMF	CB01	Z0E1	CB0 BOND 1 AC	NHPP FAST EXT	Z	FAST
16	MISC. FEDERAL AID	ACIMF	CB01	Z001	CB0 BOND 1 AC	NHPP FAST	Z	FAST
16	MISC. FEDERAL AID	ACIMF	CB01	Z24E	CB0 BOND 1 AC	STP ANY AREA FAST EXT	Z	FAST
16	MISC. FEDERAL AID	ACIMF	CB01	Z240	CB0 BOND 1 AC	STP ANY AREA FAST	Z	FAST
16	MISC. FEDERAL AID	IMF	CB01C	MOE1	CB0 BOND 1 AC CONVERTED	NHPP MAP-21 EXTENTION	M	MAP-21
16	MISC. FEDERAL AID	IMF	CB01C	Z0E1	CB0 BOND 1 AC CONVERTED	NHPP FAST EXT	Z	FAST
16	MISC. FEDERAL AID	IMF	CB01C	Z001	CB0 BOND 1 AC CONVERTED	NHPP FAST	Z	FAST
16	MISC. FEDERAL AID	ACIMF	CB02	MOE1	CB0 BOND 2 PHASE 3	NHPP MAP-21 EXTENTION	M	MAP-21
16	MISC. FEDERAL AID	ACIMF	CB02	Z0E1	CB0 BOND 2 PHASE 3	NHPP FAST EXT	Z	FAST
16	MISC. FEDERAL AID	ACIMF	CB02	Z001	CB0 BOND 2 PHASE 3	NHPP FAST	Z	FAST
16	MISC. FEDERAL AID	IMF	CB02C	MOE1	CB0 BOND 2 PHASE 3 CONVERTED	NHPP MAP-21 EXTENTION	M	MAP-21
16	MISC. FEDERAL AID	IMF	CB02C	Z0E1	CB0 BOND 2 PHASE 3 CONVERTED	NHPP FAST EXT	Z	FAST
16	MISC. FEDERAL AID	IMF	CB02C	Z001	CB0 BOND 2 PHASE 3 CONVERTED	NHPP FAST	Z	FAST
16	MISC. FEDERAL AID	IMF	CB03C	Z46E	CB0 BOND 2 PHASE 3 CONVERTED	NATIONAL FREIGHT SYSTEM FAST EXT	Z	FAST
16	MISC. FEDERAL AID	IMF	CB03C	Z460	CB0 BOND 2 PHASE 3 CONVERTED	NATIONAL FREIGHT SYSTEM FAST	Z	FAST
16	MISC. FEDERAL AID	IMF	CB03C	Z47E	CB0 BOND 2 PHASE 3 CONVERTED	NATIONAL FREIGHT SYSTEM FAST ADS EXT	Z	FAST
16	MISC. FEDERAL AID	IMF	CB03C	Z470	CB0 BOND 2 PHASE 3 CONVERTED	NATIONAL FREIGHT SYSTEM FAST 10%	Z	FAST
16	MISC. FEDERAL AID	CMAQ	CMA	MOE3	CMAQ AND PM 2.5	CMAQ PM 2.5 MAP-21 EXTENTION	M	MAP-21
16	MISC. FEDERAL AID	CMAQ	CMA	MO03	CMAQ AND PM 2.5	CMAQ PM 2.5 MAP-21	M	MAP-21
16	MISC. FEDERAL AID	CMAQ	CMA	MA0E	CMAQ AND PM 2.5	CMAQ MAP-21 EXTENTION	M	MAP-21
16	MISC. FEDERAL AID	CMAQ	CMA	MA00	CMAQ AND PM 2.5	CMAQ MAP-21	M	MAP-21
16	MISC. FEDERAL AID	CMAQ	CMA	20E3	CMAQ AND PM 2.5	CMAQ PM 2.5 FAST EXT	Z	FAST
16	MISC. FEDERAL AID	CMAQ	CMA	2003	CMAQ AND PM 2.5	CMAQ PM 2.5 FAST	Z	FAST
16	MISC. FEDERAL AID	CMAQ	CMA	240E	CMAQ AND PM 2.5	CMAQ FAST EXT	Z	FAST
16	MISC. FEDERAL AID	CMAQ	CMA	2400	CMAQ AND PM 2.5	CMAQ FAST	Z	FAST
16	MISC. FEDERAL AID	CMAQ	CMA	MOE3	CMAQ AND PM 2.5 ADV CN	CMAQ PM 2.5 MAP-21 EXTENTION	M	MAP-21
16	MISC. FEDERAL AID	CMAQ	CMA	MO03	CMAQ AND PM 2.5 ADV CN	CMAQ PM 2.5 MAP-21	M	MAP-21
16	MISC. FEDERAL AID	CMAQ	CMA	MA0E	CMAQ AND PM 2.5 ADV CN	CMAQ MAP-21 EXTENTION	M	MAP-21
16	MISC. FEDERAL AID	CMAQ	CMA	MA00	CMAQ AND PM 2.5 ADV CN	CMAQ MAP-21	M	MAP-21
16	MISC. FEDERAL AID	CMAQ	CMA	20E3	CMAQ AND PM 2.5 ADV CN	CMAQ PM 2.5 FAST EXT	Z	FAST
16	MISC. FEDERAL AID	CMAQ	CMA	2003	CMAQ AND PM 2.5 ADV CN	CMAQ PM 2.5 FAST	Z	FAST
16	MISC. FEDERAL AID	CMAQ	CMA	240E	CMAQ AND PM 2.5 ADV CN	CMAQ FAST EXT	Z	FAST
16	MISC. FEDERAL AID	CMAQ	CMA	2400	CMAQ AND PM 2.5 ADV CN	CMAQ FAST	Z	FAST
16	MISC. FEDERAL AID	CMAQ	CMA	MOE3	CMAQ AND PM 2.5 ADV CN	CMAQ PM 2.5 MAP-21 EXTENTION	M	MAP-21
16	MISC. FEDERAL AID	CMAQ	CMA	MO03	CMAQ AND PM 2.5 ADV CN	CMAQ PM 2.5 MAP-21	M	MAP-21
16	MISC. FEDERAL AID	CMAQ	CMA	MA0E	CMAQ AND PM 2.5 ADV CN	CMAQ MAP-21 EXTENTION	M	MAP-21
16	MISC. FEDERAL AID	CMAQ	CMA	MA00	CMAQ AND PM 2.5 ADV CN	CMAQ MAP-21	M	MAP-21
16	MISC. FEDERAL AID	CMAQ	CMA	20E3	CMAQ AND PM 2.5 ADV CN	CMAQ PM 2.5 FAST EXT	Z	FAST
16	MISC. FEDERAL AID	CMAQ	CMA	2003	CMAQ AND PM 2.5 ADV CN	CMAQ PM 2.5 FAST	Z	FAST
16	MISC. FEDERAL AID	CMAQ	CMA	240E	CMAQ AND PM 2.5 ADV CN	CMAQ FAST EXT	Z	FAST
16	MISC. FEDERAL AID	CMAQ	CMA	2400	CMAQ AND PM 2.5 ADV CN	CMAQ FAST	Z	FAST
16	MISC. FEDERAL AID	CMAQ	CMA	MOE3	CMAQ AND PM 2.5 ADV CN	CMAQ PM 2.5 MAP-21 EXTENTION	M	MAP-21
16	MISC. FEDERAL AID	CMAQ	CMA	MO03	CMAQ AND PM 2.5 ADV CN	CMAQ PM 2.5 MAP-21	M	MAP-21
16	MISC. FEDERAL AID	CMAQ	CMA	MA0E	CMAQ AND PM 2.5 ADV CN	CMAQ MAP-21 EXTENTION	M	MAP-21
16	MISC. FEDERAL AID	CMAQ	CMA	MA00	CMAQ AND PM 2.5 ADV CN	CMAQ MAP-21	M	MAP-21
16	MISC. FEDERAL AID	CMAQ	CMA	20E3	CMAQ AND PM 2.5 ADV CN	CMAQ PM 2.5 FAST EXT	Z	FAST
16	MISC. FEDERAL AID	CMAQ	CMA	2003	CMAQ AND PM 2.5 ADV CN	CMAQ PM 2.5 FAST	Z	FAST
16	MISC. FEDERAL AID	CMAQ	CMA	240E				

FED_CAT_ID	FED_CAT_1_DS	PREFIX_ID	PGM_ID	FED_APPR_ID	PGM_NA	FED_APPR_DS	FED_ACT_CD	FED_ACT_DS
16	MISC. FEDERAL AID	CMAQ	CMAQE	L40E	CONGS MIT & AIR QUALITY L40E	CMAQ S-LU EXT	L	SAFETEA-LU
16	MISC. FEDERAL AID	CMAQ	CMAQH	H400	CONGS MIT & AIR QUALITY	CMAQ FY 04	N	No Federal Funding Act Applies
16	MISC. FEDERAL AID	CMAQ	CMAQL	L400	CONGS MIT & AIR QUALITY L400	CMAQ LU	L	SAFETEA-LU
16	MISC. FEDERAL AID	CMAQ	CMAQM	M400	CONGS MIT & AIR QUALITY M400	CMAQ MAP-21	M	MAP-21
16	MISC. FEDERAL AID	CMAQ	CMAQR	L40R	CONGS MIT & AIR QUALITY L40R	CMAQ S-LU RESTORE	L	SAFETEA-LU
16	MISC. FEDERAL AID	CMAQ	CMA1	M003	CMAQ AND PM 2.5	CMAQ PM 2.5 MAP-21 EXTENTION	M	MAP-21
16	MISC. FEDERAL AID	CMAQ	CMA1	M003	CMAQ AND PM 2.5	CMAQ PM 2.5 MAP-21	M	MAP-21
16	MISC. FEDERAL AID	CMAQ	CMA1	M40E	CMAQ AND PM 2.5	CMAQ MAP-21 EXTENTION	M	MAP-21
16	MISC. FEDERAL AID	CMAQ	CMA1	M400	CMAQ AND PM 2.5	CMAQ MAP-21	M	MAP-21
16	MISC. FEDERAL AID	CMAQ	CMA1	Z0E3	CMAQ AND PM 2.5	CMAQ PM 2.5 FAST EXT	Z	FAST
16	MISC. FEDERAL AID	CMAQ	CMA1	Z003	CMAQ AND PM 2.5	CMAQ PM 2.5 FAST	Z	FAST
16	MISC. FEDERAL AID	CMAQ	CMA1	Z40E	CMAQ AND PM 2.5	CMAQ FAST EXT	Z	FAST
16	MISC. FEDERAL AID	CMAQ	CMA1	Z400	CMAQ AND PM 2.5	CMAQ FAST	Z	FAST
16	MISC. FEDERAL AID	DE	CSIP	9420	CORR SAFETY	FHWA OPERATING FUNDS(VARIOUS RESEARCH PROJECTS)	N	No Federal Funding Act Applies
16	MISC. FEDERAL AID	CTGR	CTGR	CTGR	FED TRANSIT AUTH TIGER GRANT	FED TRANSIT AUTH TIGER GRANT	N	No Federal Funding Act Applies
16	MISC. FEDERAL AID	A-AD	DA55	7550	DEFENSE ACCESS ROAD PROJECT	DEFENSE ACCESS ROAD	I	ISTEA
16	MISC. FEDERAL AID	A-AD	DA56	7560	DEFENSE ACCESS ROAD PROGRAM	DEFENSE ACCESS	I	ISTEA
16	MISC. FEDERAL AID	A-AD	DA57	7570	DEFENSE ACCESS ROAD PROJ	DEFENSE ACCESS	I	ISTEA
16	MISC. FEDERAL AID	DBE	DBEL	L480	MINORITY BUS ENTERPRISE L480	STP DBE TRAINING LU	L	SAFETEA-LU
16	MISC. FEDERAL AID	DBE	DBELE	L48E	MINORITY BUS ENTERPRISE L48E	STP DBE TRAINING LU EXT	L	SAFETEA-LU
16	MISC. FEDERAL AID	DBE	DBEM	M48E	MINORITY BUS ENTERPRISE M480	STP DBE TRAINING MAP-21 EXT	M	MAP-21
16	MISC. FEDERAL AID	DBE	DBEM	M480	MINORITY BUS ENTERPRISE M480	STP DBE TRAINING MAP-21	M	MAP-21
16	MISC. FEDERAL AID	DBE	DBEM	Z480	MINORITY BUS ENTERPRISE M480	STP DBE TRAINING FAST	Z	FAST
16	MISC. FEDERAL AID	DBE	DBEME	M48E	MINORITY BUS ENTERPRISE M48E MI	STP DBE TRAINING MAP-21 EXT	M	MAP-21
16	MISC. FEDERAL AID	DBE	DBE04	H480	MINORITY BUS ENTERPRISE 2004	DBE 2004	N	No Federal Funding Act Applies
16	MISC. FEDERAL AID	AAD	DEFA	7500	DEFENSE ACCESS AC APN	DEFENSE ACCESS	N	No Federal Funding Act Applies
16	MISC. FEDERAL AID	AAD	DEFA	7510	DEFENSE ACCESS AC APN	DEFENSE ACCESS	N	No Federal Funding Act Applies
16	MISC. FEDERAL AID	AAD	DEFA	7520	DEFENSE ACCESS AC APN	DEFENSE ACCESS	N	No Federal Funding Act Applies
16	MISC. FEDERAL AID	AAD	DFNS	7500	DEFENSE ACCESS	DEFENSE ACCESS	N	No Federal Funding Act Applies
16	MISC. FEDERAL AID	AAD	DFNS	8340	DEFENSE ACCESS	DEFENSE ACCESS	N	No Federal Funding Act Applies
16	MISC. FEDERAL AID	DPTA	DPTA	17AP	DEV PUB TRANS ASSIST - FTA TFR	APD FTA TRANSFER 2017	Z	FAST
16	MISC. FEDERAL AID	DPTA	DPTA	18AP	DEV PUB TRANS ASSIST - FTA TFR	APD FTA TRANSFER 2018	Z	FAST
16	MISC. FEDERAL AID	DPTA	DPTA	19AP	DEV PUB TRANS ASSIST - FTA TFR	APD FTA TRANSFER 2019	Z	FAST
16	MISC. FEDERAL AID	DPTA	DPTA1	17AP	DEV PUB TRANS ASSIST - FTA TFR	APD FTA TRANSFER 2017	Z	FAST
16	MISC. FEDERAL AID	DPTA	DPTA1	18AP	DEV PUB TRANS ASSIST - FTA TFR	APD FTA TRANSFER 2018	Z	FAST
16	MISC. FEDERAL AID	DPTA	DPTA1	19AP	DEV PUB TRANS ASSIST - FTA TFR	APD FTA TRANSFER 2019	Z	FAST
16	MISC. FEDERAL AID	DP	EGCR	10E0	ECONOMIC GROWTH CNTR	ECONOMIC GROWTH CENTER HIGHWAYS	N	No Federal Funding Act Applies
16	MISC. FEDERAL AID	DP	EGPA	10E0	ECON GROWTH PRIM ADD	ECONOMIC GROWTH CENTER HIGHWAYS	N	No Federal Funding Act Applies
16	MISC. FEDERAL AID	EOAP	EOAP	LO0E	EXT OF ALLOCATED PROGRAMS LO0E	EXT OF ALLOCATED PROG	L	SAFETEA-LU
16	MISC. FEDERAL AID	FAUP	FAUP	FR40	FA UNIQUE PROJECTS	FEDERAL RAIL ADMINISTRATION FAUP	N	No Federal Funding Act Applies
16	MISC. FEDERAL AID	FAUP	FAUP	FWFF	FA UNIQUE PROJECTS	FEDERAL WITHOUT FEDERAL FUNDS FAUP	N	No Federal Funding Act Applies
16	MISC. FEDERAL AID	FAUP	FAUP	Q460	FA UNIQUE PROJECTS	LTPP-RESEARCH-2000	T	TEA-21
16	MISC. FEDERAL AID	FAUP	RS0A	US05	FA UNIQUE PROJECTS	FHWA/USO PROJECTS FAUP	N	No Federal Funding Act Applies
16	MISC. FEDERAL AID	FAUP	FAUP	US05	FA UNIQUE PROJECTS	FAUP - USGS GRANT FUNDING	M	MAP-21
16	MISC. FEDERAL AID	FAUP	FAUP	OEPA	FA UNIQUE PROJECTS	GRANT FOR EPA FUNDS	N	No Federal Funding Act Applies
16	MISC. FEDERAL AID	FAUP	FAUPS	FWFF	FA UNIQUE PROJECTS	FEDERAL WITHOUT FEDERAL FUNDS FAUP	N	No Federal Funding Act Applies
16	MISC. FEDERAL AID	FH	FHOA	6080	FOREST HWY OLD FUNDS	UNKNOWN	N	No Federal Funding Act Applies
16	MISC. FEDERAL AID	PFH	FHT21	4150	FOREST HWY TEA-21	FOREST HIGHWAY	N	No Federal Funding Act Applies
16	MISC. FEDERAL AID	FH	FHB1	1810	FOREST HWY APPN 181	FOREST HIGHWAY	N	No Federal Funding Act Applies
16	MISC. FEDERAL AID	FH	FHB1	1910	FOREST HWY APPN 191	FOREST HIGHWAY	N	No Federal Funding Act Applies
16	MISC. FEDERAL AID	PFH	FH92	19A0	FOREST HIGHWAY	FOREST HIGHWAY	I	ISTEA
16	MISC. FEDERAL AID	FH	FORH	1510	FOREST HIGHWAY	FOREST HIGHWAY	N	No Federal Funding Act Applies
16	MISC. FEDERAL AID	SPR	FTADM	M77D	FTA CONSOLID PLANNING FUNDS77D	FTA CONSOLID PLANNING FUNDS77D	N	No Federal Funding Act Applies
16	MISC. FEDERAL AID	PL	FTAFM	M77E	FTA CONSOLID PLAN TRF TO FHWA	FTA CONSOLID PLAN TRF TO FHWA METRO	N	No Federal Funding Act Applies
16	MISC. FEDERAL AID	PL	FTATE	77FE	FTA CONSOLID PLAN TRF TO FHWA	FTA CONSOLID PLAN TRF TO FHWA	N	No Federal Funding Act Applies
16	MISC. FEDERAL AID	PL	FTATF	7710	FTA CONSOLID PLAN TRF TO FHWA	FTA CONSOLID PLAN TRF TO FHWA METRO	N	No Federal Funding Act Applies
16	MISC. FEDERAL AID	SPR	FTATG	7760	FTA CONSOLID PLANNING FUNDS77G	FTA CONSOLID PLANNING FUNDS PLAN AND RES	N	No Federal Funding Act Applies
16	MISC. FEDERAL AID	FTA3	FTA3	CT09	FTA SECTION 5309	FED TRANSIT AUTHORITY FTA3 ARRA	N	No Federal Funding Act Applies
16	MISC. FEDERAL AID	FTA3	FTA3	TR09	FTA SECTION 5309	FED TRANSIT AUTHORITY FTA3	N	No Federal Funding Act Applies
16	MISC. FEDERAL AID	FTA3C	FTA3C	CT09	CAPITAL NEW STARTS/FED EARMARK	FED TRANSIT AUTHORITY FTA3 ARRA	N	No Federal Funding Act Applies
16	MISC. FEDERAL AID	FTA3C	FTA3C	TR09	CAPITAL NEW STARTS/FED EARMARK	FED TRANSIT AUTHORITY FTA3	N	No Federal Funding Act Applies
16	MISC. FEDERAL AID	FTA3C	FTA3C	TR39	CAPITAL NEW STARTS/FED EARMARK	FED TRANSIT AUTHORITY FTA3 MAP-21	N	No Federal Funding Act Applies
16	MISC. FEDERAL AID	FTA9	FTA9	CT07	FTA SECTION 5307	FED TRANSIT AUTHORITY FTA9 ARRA	N	No Federal Funding Act Applies
16	MISC. FEDERAL AID	FTA9	FTA9	TR07	FTA SECTION 5307	FED TRANSIT AUTHORITY FTA9	N	No Federal Funding Act Applies
16	MISC. FEDERAL AID	FTA9C	FTA9C	CT07	CAPITAL PROGRAMS FOR >50K	FED TRANSIT AUTHORITY FTA9 ARRA	N	No Federal Funding Act Applies
16	MISC. FEDERAL AID	FTA9C	FTA9C	TR07	CAPITAL PROGRAMS FOR >50K	FED TRANSIT AUTHORITY FTA9	N	No Federal Funding Act Applies
16	MISC. FEDERAL AID	STMTFA9	FTA9	CT07	FTA SECTION 5307 ARRA	FED TRANSIT AUTHORITY FTA9 ARRA	N	No Federal Funding Act Applies
16	MISC. FEDERAL AID	STMTFA9C	CT07	CT07	CAPITAL PROGRAMS FOR >50K ARRA	FED TRANSIT AUTHORITY FTA9 ARRA	N	No Federal Funding Act Applies
16	MISC. FEDERAL AID	FLAP	G200	G200	FOREST HWY TEA-21	FLAP FEDERAL LANDS	M	MAP-21
16	MISC. FEDERAL AID	CFP	HCFP	6430	HWY XING FED PROJECT	HIGHWAY XING FED PROJECT	N	No Federal Funding Act Applies
16	MISC. FEDERAL AID	HDPC	HPCP	3720	HIGH PERFORMANCE CONCRETE	HIGH PERFORMANCE CONCRETE	N	No Federal Funding Act Applies
16	MISC. FEDERAL AID	SPR	HPRCL	L550	STATEWIDE PLANNING CONST L55	2% HWY PLNG & RESEARCH LU	L	SAFETEA-LU
16	MISC. FEDERAL AID	HPR	HPRH	0800	HWY PLAN-RESEARCH	HIGHWAY PLANNING & RESEARCH	N	No Federal Funding Act Applies
16	MISC. FEDERAL AID	SPR	HPRR	0860	25% ASIDE( R&D/ TECH TRANS)	RESEARCH, DEVELOPMENT & TECHNOLOGY TRANSFER	I	ISTEA
16	MISC. FEDERAL AID	SPR	HPRR	3730	25% ASIDE( R&D/ TECH TRANS)	APPLIED RESEARCH AND TECHNOLOGY	I	ISTEA
16	MISC. FEDERAL AID	SPR	HPRR	9420	25% ASIDE( R&D/ TECH TRANS)	FHWA OPERATING FUNDS(VARIOUS RESEARCH PROJECTS)	N	No Federal Funding Act Applies
16	MISC. FEDERAL AID	SPR	HPR2	0810	HIGHWAY PLANNING & RESEARCH	STATE PLANNING AND RESEARCH	I	ISTEA
16	MISC. FEDERAL AID	SPR	HPR8	0550	STEA HWY PLAN & RESEARCH	2% HWY PLNG & RESEARCH	T	TEA-21
16	MISC. FEDERAL AID	SPR	HPR8E	L55E	2% HWY PLNG & RESEARCH L55E	2% HWY PLNG & RESEARCH S-LU EXT	L	SAFETEA-LU
16	MISC. FEDERAL AID	SPR	HPR8H	H550	HWY PLAN & RESEARCH	2% HWY PLNG & RESEARCH	N	No Federal Funding Act Applies
16	MISC. FEDERAL AID	SPR	HPR8L	L550	2% HWY PLNG & RESEARCH L55	2% HWY PLNG & RESEARCH LU	L	SAFETEA-LU
16	MISC. FEDERAL AID	HPR	HPR80	0800	HWY PLAN-RESEARCH	HIGHWAY PLANNING & RESEARCH	N	No Federal Funding Act Applies
16	MISC. FEDERAL AID	TCP	HUTE	H960	HWY USE TAX EVASION PROJ	HWY USE TAX EVASION PROJ	N	No Federal Funding Act Applies
16	MISC. FEDERAL AID	TCP	HUTE	L96E	HWY USE TAX EVASION PROJ	HWY USE TAX EVASION PROJ	N	No Federal Funding Act Applies
16	MISC. FEDERAL AID	TCP	UN60	UN60	HWY USE TAX EVASION PROJ	HWY USE TAX EVASION PROJ	N	No Federal Funding Act Applies
16	MISC. FEDERAL AID	ITS	ITSF	Q770	INTELLIGENT TRANS SYS FUNDS	ITS PROGRAM	T	TEA-21
16	MISC. FEDERAL AID	ITS	ITSF	3240	INTELLIGENT TRANS SYS FUNDS	INTELLIGENT TRANS SYS PROGRAM	N	No Federal Funding Act Applies
16	MISC. FEDERAL AID	ITS	ITSF	3900	INTELLIGENT TRANS SYS FUNDS	INTELLIGENT VEH. HWY SYSTEM	N	No Federal Funding Act Applies
16	MISC. FEDERAL AID	ITSF9	ITSF9	3900	INTELLIGENT VEH. HWY SYS 390	INTELLIGENT VEH. HWY SYSTEM	N	No Federal Funding Act Applies
16	MISC. FEDERAL AID	ITS	ITS03	Q720	ITS PROGRAM 2003	ITS PROGRAM 2003	T	TEA-21
16	MISC. FEDERAL AID	ITS	ITS8	Q770	ITS PROGRAM	ITS PROGRAM	T	TEA-21
16	MISC. FEDERAL AID	ITS	ITS8	Q780	ITS PROGRAM	ITS PROGRAM	T	TEA-21
16	MISC. FEDERAL AID	JARC	JARC	CT16	JOB ACCESS AND REVERSE COMMUTE	FED TRANSIT AUTHORITY JARC ARRA	N	No Federal Funding Act Applies
16	MISC. FEDERAL AID	JARC	JARC	CT37	JOB ACCESS AND REVERSE COMMUTE	FEDERAL TRANSIT AUTHORITY JARC ARRA	N	No Federal Funding Act Applies
16	MISC. FEDERAL AID	JARC	JARC	TR16	JOB ACCESS AND REVERSE COMMUTE	FEDERAL TRANSIT AUTHORITY JARC 07	N	No Federal Funding Act Applies
16	MISC. FEDERAL AID	JARC	JARC	TR37	JOB ACCESS AND REVERSE COMMUTE	FEDERAL TRANSIT AUTHORITY JARC	N	No Federal Funding Act Applies
16	MISC. FEDERAL AID	JARC	JARCC	TR16	JOB ACCS & RVRS COMMUTE CAPITOL	FEDERAL TRANSIT AUTHORITY JARC 07	N	No Federal Funding Act Applies
16	MISC. FEDERAL AID	JARC	JARCC	TR37	JOB ACCS & RVRS COMMUTE CAPITOL	FEDERAL TRANSIT AUTHORITY JARC	N	No Federal Funding Act Applies
16	MISC. FEDERAL AID	CIF	JCON	6590	JUNKYARD CONTROL	JUNKYARD CONTROL	N	No Federal Funding Act Applies
16	MISC. FEDERAL AID	CIF	JC89	6890	JNKYARD CONT APN 689	JUNKYARD CONTROL	N	No Federal Funding Act Applies
16	MISC. FEDERAL AID	FLAP	K200	K200	FOREST HWY FAST	FLAP FEDERAL LANDS	Z	FAST
16	MISC. FEDERAL AID	HWYP	LHIP	LHIP	HIGHWAY INFRASTRUCTURE	HIGHWAY INFRASTRUCTURE	N	No Federal Funding Act Applies
16	MISC. FEDERAL AID	LSF	LSFI	C690	LANDSCAPING-SCENIC	LANDSCAPING SCENIC	N	No Federal Funding Act Applies
16	MISC. FEDERAL AID	LTAP	LTAP	Q890	LOCAL TECH TRANS Q89	LOCAL TECHNOLOGY TRANSFER	T	TEA-21
16	MISC. FEDERAL AID	LTAP	LTAP	96M0	LOCAL TECH TRANS Q89	LOCAL TECHNOLOGY TRANSFER PROGRAM	T	TEA-21
16	MISC. FEDERAL AID	LTAP	LTAP	Q890	LOCAL TECH TRANS Q89	LOCAL TECHNOLOGY TRANSFER	T	TEA-21
16	MISC. FEDERAL AID	LTAP	LTAP8	H890	LOCAL TECH TRANS H89	LOC TECH ASSIST PGM STEA03	N	No Federal Funding Act Applies
16	MISC. FEDERAL AID	LTAP	LTAPC	4380	LOCAL TECH ASSIST PROGRAM Q438	LOCAL TECH ASSISTANCE PROG	L	SAFETEA-LU
16	MISC. FEDERAL AID	LTAP	LTAPC	438E	LOCAL TECH ASSIST PROGRAM 438E	LOCAL TECH ASSISTANCE PROG	L	SAFETEA-LU
16	MISC. FEDERAL AID	LTAP	LTAPM	H890	LOCAL TECH TRANS H89	LOC TECH ASSIST PGM STEA03	N	No Federal Funding Act Applies
16	MISC. FEDERAL AID	LTAP	LTAPM	M438	LOCAL TECH ASSIST PROGRAM M438	LOCAL TECH ASSISTANCE PROG	M	MAP-21
16	MISC. FEDERAL AID	LTAP	LTAPM	M441	LOCAL TECH ASSIST PROGRAM M438	LOCAL TECH ASSISTANCE PROG	M	MAP-21
16	MISC. FEDERAL AID	LTAP	LTAPZ	Z438	LOCAL TECH ASSIST PROGRAM Z438	LOCAL TECH ASSIST PROGRAM Z438	Z	FAST
16	MISC. FEDERAL AID	LTAP	LTAP6	4380	LOCAL TECH ASSIST PROG 4380	LOCAL TECH ASSISTANCE PROG	L	SAFETEA-LU
16	MISC. FEDERAL AID	SPS	LTPP	3800	LONG TERM PAVEMENT PERFORMANCE	LONG TERM PAVEMENT PERFORMANCE	N	No Federal Funding Act Applies
16	MISC. FEDERAL AID	SPS	LTPP	4110	LONG TERM PAVEMENT PERFORMANCE	LONG TERM PAVEMENT PERF PROG	L	SAFETEA-LU
16	MISC. FEDERAL AID	SPS	LTPP	9400	LONG TERM PAVEMENT PERFORMANCE	LONG TERM PAVEMENT PERFORMANCE	N	No Federal Funding Act Applies
16	MISC. FEDERAL AID	MBE	MBES	1230	MBE SUPPORT SERVICES	MBE SUPPORTIVE SERVICES	N	No Federal Funding Act Applies
16	MISC. FEDERAL AID	DBE	MBE8	Q480	MINORITY BUSINESS ENTERPRISE	DBE	T	TEA-21
16	MISC. FEDERAL AID	DBE	MBE8	12C0	MINORITY BUSINESS ENTERPRISE	DBE SUPPORTIVE SERVICES	N	No Federal Funding Act Applies
16	MISC. FEDERAL AID	DBE	MBE8	9A40	MINORITY BUSINESS ENTERPRISE	DBE-SUPPORTIVE SERVICES	T	TEA-21
16	MISC. FEDERAL AID	DBE	MBE8	9A40	MINORITY BUSINESS ENTERPRISE	DBE (DISADVANTAGED BUSINESS ENTERPRISE)	T	TEA-21
16	MISC. FEDERAL AID	DBE	MBE8	9650	MINORITY BUSINESS ENTERPRISE	DBE SUPPORT	T	TEA-21
16	MISC. FEDERAL AID	DBE	MBE8L	12C0	MINORITY BUSINESS ENTERPRISE	DBE SUPPORTIVE SERVICES	N	No Federal Funding Act Applies
16	MISC. FEDERAL AID	STPMB	MBRE	Q510	STEA FUNDING RESTOR MOBILE	RESTORATION URBAN >200K-98	T	TEA-21
16	MISC. FEDERAL AID	TCP	MTFC	3340	MOTOR FUEL TAX COMPLIANCE	MOTOR FUELTAX COMPLIANCE	I	ISTEA
16	MISC. FEDERAL AID	MTDG	MTDG	MTDG	FED HIGHWAY AUTH TIGER GRANT	FED HIGHWAY AUTH TIGER GRANT	N	No Federal Funding Act Applies
16	MISC. FEDERAL AID	MTFTA	MTFTA	L8AP	FTA METROPOLITAN TRANS	FTA METROPOLITAN TRANSPORTATION	Z	FAST
16	MISC. FEDERAL AID	RESTMT	MTRE	Q510	RESTORATION URBAN >200K-98	RESTORATION URBAN >200K-98	T	TEA-21
16	MISC. FEDERAL AID	TISP	M376	M376	TECH INNOV SAFETY	TECH INNOV DEPLOY FAST	Z	FAST



FED_CAT_ID	FED_CAT_1_DS	PREFIX_ID	PGM_ID	FED_APPR_ID	PGM_NA	FED_APPR_DS	FED_ACT_CD	FED_ACT_DS
16	MISC. FEDERAL AID	TIDP	M378	M378	TECH INNOV DEPLOY MAP-21 TIDP	TECH INNOV DEPLOY MAP-21 TIDP	M	MAP-21
16	MISC. FEDERAL AID	SHRP2	M670	M670	FUTURE STRAT HWY (F-SHRP) HIF	FUTURE STRAT HWY (F-SHRP) HIF	M	MAP-21
16	MISC. FEDERAL AID	STNMFIN	NFGUA	CT17	NEW FREEDOM INIT URB 5317 ARRA	TRANSIT FREEDOM INITIATIVE 5317 ARRA	N	No Federal Funding Act Applies
16	MISC. FEDERAL AID	NFIG	NFIGC	TR17	NEW FREEDOM RURAL 5317 CAPITOL	TRANSIT FREEDOM INITIATIVE 5317	N	No Federal Funding Act Applies
16	MISC. FEDERAL AID	NFIG	NFIGR	CT17	NEW FREEDOM INIT RURAL 5317	TRANSIT FREEDOM INITIATIVE 5317 ARRA	N	No Federal Funding Act Applies
16	MISC. FEDERAL AID	NFIG	NFIGR	TR17	NEW FREEDOM INIT RURAL 5317	TRANSIT FREEDOM INITIATIVE 5317	N	No Federal Funding Act Applies
16	MISC. FEDERAL AID	OS	OFFS	6290	OFF SYSTEM ROADS	OFF SYSTEM ROADS	N	No Federal Funding Act Applies
16	MISC. FEDERAL AID	OJT	OJT	M45E	STP SUPPORTIVE SERVICES	NATL SUMMER TRAINING MAP-21 EXT	M	MAP-21
16	MISC. FEDERAL AID	OJT	OJT	M49E	STP SUPPORTIVE SERVICES	STP SUPPORTIVE SERVICES MAP-21 EXT	M	MAP-21
16	MISC. FEDERAL AID	OJT	OJT	M49S	STP SUPPORTIVE SERVICES	NATL SUMMER TRAINING MAP-21	M	MAP-21
16	MISC. FEDERAL AID	OJT	OJT	M490	STP SUPPORTIVE SERVICES	STP SUPPORTIVE SERVICES MAP-21	M	MAP-21
16	MISC. FEDERAL AID	OJT	OJT	249A	STP SUPPORTIVE SERVICES	NATL SUMMER TRAINING FAST	Z	FAST
16	MISC. FEDERAL AID	OJT	OJT	249B	STP SUPPORTIVE SERVICES	NATL SUMMER TRAINING FAST	Z	FAST
16	MISC. FEDERAL AID	OJT	OJT	249S	STP SUPPORTIVE SERVICES	NATL SUMMER TRAINING FAST	Z	FAST
16	MISC. FEDERAL AID	OJT	OJT	2490	STP SUPPORTIVE SERVICES	STP SUPPORTIVE SERVICES FAST	Z	FAST
16	MISC. FEDERAL AID	OJT	OJTM	M49E	STP SUPPORTIVE SERVICES MAP-21	STP SUPPORTIVE SERVICES MAP-21 EXT	M	MAP-21
16	MISC. FEDERAL AID	OJT	OJTM	M490	NATL SUMMER TRAIN MAP-21 EXT	NATL SUMMER TRAINING MAP-21	M	MAP-21
16	MISC. FEDERAL AID	OJT	OJTM	M49E	NATL SUMMER TRAIN MAP-21 EXT	STP SUPPORTIVE SERVICES MAP-21 EXT	M	MAP-21
16	MISC. FEDERAL AID	OJT	OJTM	M49S	NATL SUMMER TRAINING MAP-21	NATL SUMMER TRAINING MAP-21	M	MAP-21
16	MISC. FEDERAL AID	OJT	OJTP	Q490	ON THE JOB TRAINING PROGRAM	ON JOB TRAINING PROGRAM	T	TEA-21
16	MISC. FEDERAL AID	STMOJT	OJTPC	C490	STP SUPPORTIVE SRVC ARRA	STP SUPPORTIVE SRVC ARRA	N	No Federal Funding Act Applies
16	MISC. FEDERAL AID	OJT	OJTPE	L49E	STP SUPPORTIVE SRVC S-LU L49E	STP SUPPORTIVE SRVC S-LU EXT	L	SAFETEA-LU
16	MISC. FEDERAL AID	OJT	OJTPH	H490	ON JOB TRAINING STEAD3	ON JOB TRAINING PROGRAM	N	No Federal Funding Act Applies
16	MISC. FEDERAL AID	OJT	OJTPL	L490	STP SUPPORTIVE SERVICES LU	STP SUPPORTIVE SERVICES LU	L	SAFETEA-LU
16	MISC. FEDERAL AID	OJT	OJTZ	2490	STP SUPPORTIVE SERVICES FAST	STP SUPPORTIVE SERVICES FAST	Z	FAST
16	MISC. FEDERAL AID	RESTPC	PCRE	Q510	STEAD FUNDING RESTOR PHENIX	RESTORATION URBAN >200K-98	T	TEA-21
16	MISC. FEDERAL AID	STMFH	PFHDC	D180	FOREST HIGHWAY ARRA	FOREST HIGHWAY ARRA	N	No Federal Funding Act Applies
16	MISC. FEDERAL AID	PFH	PFH04	F150	FOREST HIGHWAY 2004	FOREST HIGHWAY 2004	N	No Federal Funding Act Applies
16	MISC. FEDERAL AID	PFH	PFH4E	F15E	FOREST HIGHWAY 2004 EXT	FOREST HIGHWAY 2004	N	No Federal Funding Act Applies
16	MISC. FEDERAL AID	PLH	PLHY	1530	PUBLIC LANDS HIGHWAY	PUBLIC LANDS HIGHWAY	N	No Federal Funding Act Applies
16	MISC. FEDERAL AID	PLH	PLHY	1830	PUBLIC LANDS HIGHWAY	PUBLIC LANDS HIGHWAY	N	No Federal Funding Act Applies
16	MISC. FEDERAL AID	PLH	PLHY	4130	PUBLIC LANDS HIGHWAY	PUBLIC LANDS HIGHWAY	T	TEA-21
16	MISC. FEDERAL AID	PLH	PLH04	F13E	PUBLIC LANDS HIGHWAY 2004	PUBLIC LANDS HIGHWAY	N	No Federal Funding Act Applies
16	MISC. FEDERAL AID	PLH	PLH04	F130	PUBLIC LANDS HIGHWAY 2004	PUBLIC LANDS HIGHWAY 2004	N	No Federal Funding Act Applies
16	MISC. FEDERAL AID	PL	PLN02	0820	METRO PLANNING	METROPOLITAN PLANNING	N	No Federal Funding Act Applies
16	MISC. FEDERAL AID	PL	PLN2	0850	METROPOLITAN PLANNING	METROPOLITAN PLANNING	I	ISTEA
16	MISC. FEDERAL AID	PL	PLN8	Q450	STEAD METRO PLANNING	1% METRO PLANNING	T	TEA-21
16	MISC. FEDERAL AID	PL	PLN8E	L45E	METRO PLNG 1.25% TAKEDOWN LU EX	METRO PLANNING S-LU EXT	L	SAFETEA-LU
16	MISC. FEDERAL AID	PL	PLN8H	H450	METRO PLANNING	1% METRO PLANNING	N	No Federal Funding Act Applies
16	MISC. FEDERAL AID	PL	PLN8L	L450	METRO PLNG 1.25% TAKEDOWN LU	METRO PLANNING LU	L	SAFETEA-LU
16	MISC. FEDERAL AID	PL	PLN8R	L45R	METRO PLNG 1.25% TAKEDOWN LU RE	METRO PLANNING S-LU RESTORE	L	SAFETEA-LU
16	MISC. FEDERAL AID	PLP	PLUP	6100	PUB LANDS OLD FUNDS	PUBLIC LANDS OLD FUNDS	N	No Federal Funding Act Applies
16	MISC. FEDERAL AID	PL	PLPC	2450	PLANNING PHENIX CITY	METROPOLITAN PLANNING FAST	Z	FAST
16	MISC. FEDERAL AID	PL	PLSH	2450	PLANNING SHOALS	METROPOLITAN PLANNING FAST	Z	FAST
16	MISC. FEDERAL AID	PL	PLTL	2450	PLANNING TUSCALOOSA	METROPOLITAN PLANNING FAST	Z	FAST
16	MISC. FEDERAL AID	PL	PLASM	M450	MAP-21 METRO PLANNING M450	METROPOLITAN PLANNING MAP-21	M	MAP-21
16	MISC. FEDERAL AID	PLH	PL92	18E0	PUBLIC LANDS HIGHWAY	PUBLIC LANDS HIGHWAY	I	ISTEA
16	MISC. FEDERAL AID	PRHP	PRHP	LP1E	PUERTO RICO HWY PROGRAM LP1E	PUERTO RICO HWY PROGRAM	L	SAFETEA-LU
16	MISC. FEDERAL AID	PL	PL45E	M45E	MAP-21 EXT METRO PLANNING M45E	METROPOLITAN PLANNING MAP-21 EXT	M	MAP-21
16	MISC. FEDERAL AID	SPR	PS5ME	MS5E	STATE PLANNING & RESEARCH MS5E	STATE PLANNING RESEARCH MAP-21 EXT	M	MAP-21
16	MISC. FEDERAL AID	SPR	PS6ME	MS6E	RD&T MAP-21 EXT MS6E	RESEARCH DEVELOPMENT & TRANSFER MAP-21 EXT	M	MAP-21
16	MISC. FEDERAL AID	RESTDH	REBH	3180	FUND RESTORATION BHAM	RESTORATION FUNDS, URBAN AREAS	I	ISTEA
16	MISC. FEDERAL AID	STPMB	REMB	3180	FUND RESTORATION MOBL	RESTORATION FUNDS, URBAN AREAS	I	ISTEA
16	MISC. FEDERAL AID	RESTDH	REBH	3180	FUND RESTORATION MONTGOMERY	RESTORATION FUNDS, URBAN AREAS	I	ISTEA
16	MISC. FEDERAL AID	STPPC	REPC	3180	FUND RESTOR PHNX CITY	RESTORATION FUNDS, URBAN AREAS	I	ISTEA
16	MISC. FEDERAL AID	SPR	RHPCH	H560	MAND 25% PLNG CONST H56	MAND 25% STUDIES - HPR-STEAD3	N	No Federal Funding Act Applies
16	MISC. FEDERAL AID	SPR	RHPCQ	Q560	MAND 25% PLNG CONST Q56	MANDATORY 25% STUDIES HPR	T	TEA-21
16	MISC. FEDERAL AID	SPR	RHPLE	L56E	MAND 25% PLNG LUX L56E	MAND 25% PLNG S-LU EXT	L	SAFETEA-LU
16	MISC. FEDERAL AID	NRD	RIDE	1720	RIDESHARE DEMO PROGRAM	RIDESHARE DEMO PROGRAM	N	No Federal Funding Act Applies
16	MISC. FEDERAL AID	STMTASC	CT11	C113	CAPITAL PROGRAMS NON-URBAN ARRA	FED TRANSIT AUTHORITY RPTO ARRA	N	No Federal Funding Act Applies
16	MISC. FEDERAL AID	RPT	RPTD	6160	RURAL PUB TRANS DEMO	RURAL PUB TRANS DEMO	N	No Federal Funding Act Applies
16	MISC. FEDERAL AID	RPTO	RPTO	CT11	FTA SECTION 5311	FED TRANSIT AUTHORITY RPTO ARRA	N	No Federal Funding Act Applies
16	MISC. FEDERAL AID	RPTO	RPTO	TR11	FTA SECTION 5311	FEDERAL TRANSIT AUTHORITY RPTO	N	No Federal Funding Act Applies
16	MISC. FEDERAL AID	RPTO	RPTO	7700	FTA SECTION 5311	NON URBAN PUBLIC TRANSPORTATION(EXPENSES)	N	No Federal Funding Act Applies
16	MISC. FEDERAL AID	RPTO	RPTO	8810	FTA SECTION 5311	NON URBAN PUBLIC TRANSPORTATION(EXPENSES)	N	No Federal Funding Act Applies
16	MISC. FEDERAL AID	RPTO	RPTO	8820	FTA SECTION 5311	NON URBAN PUBLIC TRANSPORTATION(ADMIN)	N	No Federal Funding Act Applies
16	MISC. FEDERAL AID	RPTOC	RPTOC	CT11	CAPITAL PROGRAMS FOR NON-URBAN	FED TRANSIT AUTHORITY RPTO ARRA	N	No Federal Funding Act Applies
16	MISC. FEDERAL AID	RPTOC	RPTOC	TR11	CAPITAL PROGRAMS FOR NON-URBAN	FEDERAL TRANSIT AUTHORITY RPTO	N	No Federal Funding Act Applies
16	MISC. FEDERAL AID	RESTF	RQ50	Q500	FUNDING RESTORATION APPN31	REST STATE FLEX-98	T	TEA-21
16	MISC. FEDERAL AID	SPR	RRHP	Q560	STEAD 25% ASIDE(R&D/TECH TRANS)	MANDATORY 25% STUDIES HPR	T	TEA-21
16	MISC. FEDERAL AID	SPR	RRHPC	L560	MAND 25% PLNG CONST LU	MAND 25% PLNG LU	L	SAFETEA-LU
16	MISC. FEDERAL AID	SPR	RRHHP	H560	MAND 25% STUDIES - HPR-STEAD3	MAND 25% STUDIES - HPR-STEAD3	N	No Federal Funding Act Applies
16	MISC. FEDERAL AID	SPR	RRH02	L560	MAND 25% PLNG LU	MAND 25% PLNG LU	L	SAFETEA-LU
16	MISC. FEDERAL AID	RTAP	RTAP	3740	RUR TRANS ASST PROG	LOCAL TECHNICAL ASSISTANCE	N	No Federal Funding Act Applies
16	MISC. FEDERAL AID	RTAP	RTAP	3780	RUR TRANS ASST PROG	LOCAL TECHNICAL ASSISTANCE	N	No Federal Funding Act Applies
16	MISC. FEDERAL AID	RTAP	RTAP	9AC0	RUR TRANS ASST PROG	RURAL TRANS ASSIST TECH TRANSFER	N	No Federal Funding Act Applies
16	MISC. FEDERAL AID	RTAP	RTAP	94A0	RUR TRANS ASST PROG	LOCAL TECHNICAL ASSISTANCE	N	No Federal Funding Act Applies
16	MISC. FEDERAL AID	RTAP	RTAP	94B0	RUR TRANS ASST PROG	LOCAL TECHNICAL ASSISTANCE	N	No Federal Funding Act Applies
16	MISC. FEDERAL AID	RTAP	RTAP	94C0	RUR TRANS ASST PROG	RURAL TRANS ASSIST FUNDS	N	No Federal Funding Act Applies
16	MISC. FEDERAL AID	RTAP	RTAP	9600	RUR TRANS ASST PROG	LOCAL TECHNICAL ASSISTANCE	N	No Federal Funding Act Applies
16	MISC. FEDERAL AID	RTAP	RTAP	96G0	RUR TRANS ASST PROG	DBE- SUPPORTIVE SERVICES	N	No Federal Funding Act Applies
16	MISC. FEDERAL AID	RESTF	R31J	31J0	FUND RESTOR APPN 31	RESTORATION ANY AREA	I	ISTEA
16	MISC. FEDERAL AID	REST	R317	3170	FUND RESTOR APPN 317	RESTORATION FUNDS	I	ISTEA
16	MISC. FEDERAL AID	SOS	SOSR	6790	SAFER OFF SYSTEM RDS	SAFER OFF SYSTEM ROADS, BRIDGE INVENTORY	N	No Federal Funding Act Applies
16	MISC. FEDERAL AID	SOS	SOSR	6800	SAFER OFF SYSTEM RDS	SAFER OFF SYSTEM ROADS, CONSTRUCTION	N	No Federal Funding Act Applies
16	MISC. FEDERAL AID	SPFTA	SPFTA	185P	FTA STATEWIDE AND NON-METRO PL	FTA STATEWIDE SPR 2018	Z	FAST
16	MISC. FEDERAL AID	SPFTA	SPFTA	195P	FTA STATEWIDE AND NON-METRO PL	FTA STATEWIDE SPR 2019	Z	FAST
16	MISC. FEDERAL AID	SPGT	OH70	0700	OH7S SEC. 402 GRANTS	OFFICE HIGHWAY TRAFFIC SAFETY	N	No Federal Funding Act Applies
16	MISC. FEDERAL AID	SPR	SP5SM	MS50	STATE PLANNING & RESEARCH MS50	STATE PLANNING RESEARCH MAP-21	M	MAP-21
16	MISC. FEDERAL AID	SPR	SP56M	MS60	RD&T MAP-21 MS60	RESEARCH DEVELOPMENT & TRANSFER MAP-21	M	MAP-21
16	MISC. FEDERAL AID	STIC	STICF	M37E	ST INNOVATION COUNCIL FAST	STATE TRANS INNOVATION COUNCIL FAST	Z	FAST
16	MISC. FEDERAL AID	STIC	STICM	M37B	ST INNOVATION COUNCIL MAP-21	STATE TRANS INNOVATION COUNCIL MAP-21	M	MAP-21
16	MISC. FEDERAL AID	STIC	STICZ	237E	TECH INNOV DEPLOY STIC FAST	TECH INNOV DEPLOY STIC FAST	Z	FAST
16	MISC. FEDERAL AID	STRGB	STRGB	H2X0	SURF TRANS RSCH G5B-88 BND H2X	SURF TRANS RSCH G5B-88 BINDER	N	No Federal Funding Act Applies
16	MISC. FEDERAL AID	TCDD	TCDD	1370	TRAFFIC SIGNAL DEMO	TRAFFIC SIGNAL DEMO	N	No Federal Funding Act Applies
16	MISC. FEDERAL AID	TCSP	TCSC	L680	TRANS COMM SYS PRES L680 AC	TRANS & COMM & SYS PRES LU	L	SAFETEA-LU
16	MISC. FEDERAL AID	TCSP	TCSP	Q680	TCSP EARMARKED GRANT	TRANS & COMM & SYS PRES EARMARKED GRANT	T	TEA-21
16	MISC. FEDERAL AID	TCSP	TCSPH	H680	TRAN COMM SYS PRES STEAD3	TRANS & COMM & SYS PRES STEAD3	N	No Federal Funding Act Applies
16	MISC. FEDERAL AID	TCSP	TCSPH	L68E	TRANS COMM SYS PRES L68E	TRANS & COMM & SYS PRES LU EXT	L	SAFETEA-LU
16	MISC. FEDERAL AID	TCSP	TCSPH	L680	TRANS COMM SYS PRES L680	TRANS & COMM & SYS PRES LU	L	SAFETEA-LU
16	MISC. FEDERAL AID	TIFA	TIFA	M040	TIFA REDISTRIBUTION	TIFA REDISTRIBUTION MAP-21	M	MAP-21
16	MISC. FEDERAL AID	TBR	TMBR	11D0	TIMBER BRIDGE DEMO	TIMBER BRIDGE GRANTS	I	ISTEA
16	MISC. FEDERAL AID	TCP	TCTP	1240	TRANSITION QUARTER	TRANSITION QUARTER	N	No Federal Funding Act Applies
16	MISC. FEDERAL AID	TIDG	TIDG	TIDG	FED HIGHWAY AUTH TIGER GRANT	FEDERAL TRANSIT AUTHORITY TIGER GRANT	N	No Federal Funding Act Applies
16	MISC. FEDERAL AID	UMPL	UMPL	CT03	FTA SECTION 5303	FED TRANSIT AUTHORITY UMPL ARRA	N	No Federal Funding Act Applies
16	MISC. FEDERAL AID	UMPL	UMPL	TR03	FTA SECTION 5303	FED TRANSIT AUTHORITY UMPL	N	No Federal Funding Act Applies
16	MISC. FEDERAL AID	UMTA	UMTA	CT10	FTA SECTION 5310	FED TRANSIT AUTHORITY UMTA ARRA	N	No Federal Funding Act Applies
16	MISC. FEDERAL AID	UMTA	UMTA	TR10	FTA SECTION 5310	FEDERAL TRANSIT AUTHORITY UMTA	N	No Federal Funding Act Applies
16	MISC. FEDERAL AID	UMTAC	UMTAC	CT10	CAPITAL ELDERLY/HANDICAPPED	FED TRANSIT AUTHORITY UMTA ARRA	N	No Federal Funding Act Applies
16	MISC. FEDERAL AID	UMTAC	UMTAC	TR10	CAPITAL ELDERLY/HANDICAPPED	FEDERAL TRANSIT AUTHORITY UMTA	N	No Federal Funding Act Applies
16	MISC. FEDERAL AID	UWRG	UWRG	CT14	UNITED WE RIDE GRANT 5314	TRANSIT UNITED WE RIDE 5314A ARRA	N	No Federal Funding Act Applies
16	MISC. FEDERAL AID	UWRG	UWRG	TR14	UNITED WE RIDE GRANT 5314	TRANSIT UNITED WE RIDE 5314A	N	No Federal Funding Act Applies
16	MISC. FEDERAL AID	TE	WZ5D	3770	WORK ZONE SAFETY TEST EVAL	WORK ZONE SAFETY TEST EVALUATION	I	ISTEA
16	MISC. FEDERAL AID	PRHP	ZP10	ZP10	PUERTO RICO HIGHWAY 25%	PUERTO RICO HWY 25%	Z	FAST
16	MISC. FEDERAL AID	TIDP	Z370	Z370	TECH INNOV DEPLOY AID	TECH INNOV DEPLOY AID FAST	Z	FAST
16	MISC. FEDERAL AID	TDAL	Z374	Z374	TECH DEPLOY ACCEL INNOVAT SPR	TECH DEPLOY ACCEL INNOVAT DEPLOY	Z	FAST
16	MISC. FEDERAL AID	ACTION	244A	244A	ACTION GRANT	CONGEST MGMT TECH DEPLOY ACTION GRANT	Z	FAST
16	MISC. FEDERAL AID	ACTION	244A1	244A	ACTION GRANT	CONGEST MGMT TECH DEPLOY ACTION GRANT	Z	FAST
16	MISC. FEDERAL AID	LTAP	2441	2441	LOCAL TECH ASSIST PROGRAM 2441	LOCAL TECH ASSIST PROGRAM 2441	Z	FAST
16	MISC. FEDERAL AID		2444	2444	OPERATIONS ACADEMY	OPERATIONS ACADEMY	Z	FAST
16	MISC. FEDERAL AID	PL	2450	2450	PL METRO PLANNING FAST	METROPOLITAN PLANNING FAST	Z	FAST
16	MISC. FEDERAL AID	SPR	2550	2550	SPR STATE PART 1	STATE PLANNING RESEARCH FAST	Z	FAST
16	MISC. FEDERAL AID	SPR	2560	2560	SPR RD&T FAST 2560	RESEARCH DEVELOPMENT & TRANSFER FAST	Z	FAST
16	MISC. FEDERAL AID	SPR	277D	277D	FTA CONSOLID PLANNING FUNDS77D	FTA CONSOLID PLANNING FUNDS77D	Z	FAST
16	MISC. FEDERAL AID	PL	277F	277F	FTA CONSOLID PLAN TRAF TO FHWA	FTA CONSOLID PLAN TRAF TO FHWA	Z	FAST
16	MISC. FEDERAL AID		41TE	41TE	F-SHRP RESEARCH PROGRAM HIF	F-SHRP RESEARCH PROGRAM HIF	N	No Federal Funding Act Applies
16	MISC. FEDERAL AID	SPR	514E	514E	BRIDGE RESEARCH AND DEPLOY	BRIDGE RESEARCH & DEPLOY PR	M	MAP-21
16	MISC. FEDERAL AID	SPR	516E	516E	PAVEMENT RESEARCH & DEPLOY PR	PAVEMENT RESEARCH & DEPLOY PR	L	SAFETEA-LU
16	MISC. FEDERAL AID	SPR	77C0	77C0	FTA HIGHWAY PROJECT TRANSFER	FTA HIGHWAY PROJECT TRANSFER	Z	FAST
16	MISC. FEDERAL AID	SPR	77D0	77D0	FTA HIGHWAY PROJECT TRANSFER	FTA HIGHWAY PROJECT TRANSFER	Z	FAST

FED_CAT_ID	FED_CAT_1_DS	PREFIX_ID	PGM_ID	FED_APPR_ID	PGM_NA	FED_APPR_DS	FED_ACT_CD	FED_ACT_DS
16	MISC. FEDERAL AID	SPR	77EO	77EO	FTA ST PLANNING AND RESEARCH	FTA ST PLANNING AND RESEARCH	Z	FAST
16	MISC. FEDERAL AID	CHBP	0000	0000	COMPETITIVE HWY BRG PROGRAM	H	N	No Federal Funding Act Applies
16	MISC. FEDERAL AID	RPTO	RPTO8	CT11	FTA SECTION 5311 100%	FED TRANSIT AUTHORITY RPTO ARRA	N	No Federal Funding Act Applies
16	MISC. FEDERAL AID	RPTO	RPTO8	TR11	FTA SECTION 5311 100%	FEDERAL TRANSIT AUTHORITY RPTO	N	No Federal Funding Act Applies
16	MISC. FEDERAL AID	RPTO	RPTO8	7700	FTA SECTION 5311 100%	NON URBAN PUBLIC TRANSPORTATION(EXPENSES)	N	No Federal Funding Act Applies
16	MISC. FEDERAL AID	RPTO	RPTO8	8810	FTA SECTION 5311 100%	NON URBAN PUBLIC TRANSPORTATION(EXPENSES)	N	No Federal Funding Act Applies
16	MISC. FEDERAL AID	RPTO	RPTO8	8820	FTA SECTION 5311 100%	NON URBAN PUBLIC TRANSPORTATION(ADMIN)	N	No Federal Funding Act Applies
16	MISC. FEDERAL AID	TDAI	TDAI	Z374	TECH DEPLOY ACCEL INNOV R FED	TECH DEPLOY ACCEL INNOVAT DEPLOY	Z	FAST
16	MISC. FEDERAL AID	FTA9	FTA98	CT07	FTA SECTION 5307 100%	FED TRANSIT AUTHORITY FTA9 ARRA	N	No Federal Funding Act Applies
16	MISC. FEDERAL AID	FTA9	FTA98	TR07	FTA SECTION 5307 100%	FEDERAL TRANSIT AUTHORITY FTA9	N	No Federal Funding Act Applies
16	MISC. FEDERAL AID	RPTOC	RPTC8	CT11	CAPITAL PRMS NON URBN CARES 10	FED TRANSIT AUTHORITY RPTO ARRA	N	No Federal Funding Act Applies
16	MISC. FEDERAL AID	RPTOC	RPTC8	TR11	CAPITAL PRMS NON URBN CARES 10	FEDERAL TRANSIT AUTHORITY RPTO	N	No Federal Funding Act Applies
16	MISC. FEDERAL AID	FTASC	FT9C8	CT07	CAPITAL PROGRAMS >50K CARES	FED TRANSIT AUTHORITY FTA9 ARRA	N	No Federal Funding Act Applies
16	MISC. FEDERAL AID	FTASC	FT9C8	TR07	CAPITAL PROGRAMS >50K CARES	FEDERAL TRANSIT AUTHORITY FTA9	N	No Federal Funding Act Applies
16	MISC. FEDERAL AID	IMIC	IMIC	TRA1	CAPITAL INTGRTRG MOBILITY INNO	FEDERAL TRANSIT AUTHORITY IMI	N	No Federal Funding Act Applies
16	MISC. FEDERAL AID	ICAMC	ICAMC	TRA2	CAPITAL UNITED WAY CENTRAL AL	FEDERAL TRANSIT AUTHORITY ICAM	N	No Federal Funding Act Applies
16	MISC. FEDERAL AID	SPR-PART1	Z55K	Z550	SPR PART1 INKING PAYMENTS	STATE PLANNING RESEARCH FAST	Z	FAST
16	MISC. FEDERAL AID	SPR-PART3	Z45E	Z45E	FTA CONSOLID PLANNING FUNDS	FTA METROPOLITAN TRANSPORTATION	Z	FAST
16	MISC. FEDERAL AID	SPR-PART3	19MP	19MP	CONSOLID PLANNING FUNDS 2019	FTA METROPOLITAN TRANSPORTATION	Z	FAST
16	MISC. FEDERAL AID	RAED-DPTA	REAP	17AP	REBUILD AL ECO DEV APD TRSNFR	APD FTA TRANSFER 2017	Z	FAST
16	MISC. FEDERAL AID	RAED-DPTA	REAP	18AP	REBUILD AL ECO DEV APD TRSNFR	APD FTA TRANSFER 2018	Z	FAST
16	MISC. FEDERAL AID	RAED-DPTA	REAP	19AP	REBUILD AL ECO DEV APD TRSNFR	APD FTA TRANSFER 2019	Z	FAST
16	MISC. FEDERAL AID	TCP	Z960	Z960	HWY	HWY USE TAX EVASION PROJ	Z	FAST
16	MISC. FEDERAL AID	SPR-PART2	Z56E	Z56E	SPR RD&T FAST EXT Z560 PART 2	RESEARCH DEVELOPMENT & TRANSFER FAST EXT	Z	FAST
16	MISC. FEDERAL AID	SPR-PART3	Z45E	Z45E	PL METROPOLANING FAST EXT	METROPOLITAN PLANNING FAST EXT	Z	FAST
16	MISC. FEDERAL AID	SPR PART 1	Z55E	Z55E	SPR STATE PART 1	STATE PLANNING RESEARCH FAST EXT	Z	FAST
19	MISC. NON-FEDERAL AID	BP	BPF	FWFF	BP FUNDS FOR FEDERAL PROJECTS	FEDERAL WITHOUT FEDERAL FUNDS FAUP	N	No Federal Funding Act Applies
19	MISC. NON-FEDERAL AID	HFL	HFL	LVSE	HIGHWAY FOR LIFE LVSE	HIGHWAYS FOR LIFE SAFETEA-LU EXT	L	SAFETEA-LU
19	MISC. NON-FEDERAL AID	TCP	M96E	M96E	HWY USE TAX EVASION PROJ	HWY USE TAX EVASION PROJ	N	No Federal Funding Act Applies
19	MISC. NON-FEDERAL AID	FAUP	WKORD	RSDV	FEDERAL WORK ORDERS	FHWA-DEMO PROJECTS FAUP	N	No Federal Funding Act Applies
20	AERONAUTICS	AEROF	AEROC	AIPC	FEDERAL AERONAUTICS ARRA	AIRPORT IMPROVEMENT PROGRAM ARRA	N	No Federal Funding Act Applies
20	AERONAUTICS	AEROF	AEROF	AIP0	FEDERAL AERONAUTICS	AIRPORT IMPROVEMENT PROGRAM FEDERAL	N	No Federal Funding Act Applies
20	AERONAUTICS	AEROS	AEROS	AIPS	STATE AERONAUTICS	AIRPORT IMPROVEMENT PROGRAM STATE	N	No Federal Funding Act Applies
20	AERONAUTICS	APSP	APSP	AIP0	AIRPORT PROJECT SPONSORSHIP PR	AIRPORT IMPROVEMENT PROGRAM FEDERAL	N	No Federal Funding Act Applies
20	AERONAUTICS	APSP	APSP	APSP	AIRPORT PROJECT SPONSORSHIP PR	AIRPORT PROJECT SPONSORSHIP PROGRAM	N	No Federal Funding Act Applies
20	AERONAUTICS	SMFF	SMFF	AIP0	SURPLUS MILITARY FIELD FUND	AIRPORT IMPROVEMENT PROGRAM FEDERAL	N	No Federal Funding Act Applies
20	AERONAUTICS	SMFF	SMFF	SMFF	SURPLUS MILITARY FIELD FUND	SURPLUS MILITARY FIELD FUND	N	No Federal Funding Act Applies
20	AERONAUTICS	SMFF	SMFF	0000	H	H	N	No Federal Funding Act Applies
20	AERONAUTICS	CARE	AEROD	AIPD	FEDERAL AERONAUTICS CARE	AIRPORT IMPROVEMENT PROGRAM CARE	N	No Federal Funding Act Applies
20	AERONAUTICS	SMFF	SMFFD	SMFF	SURPLUS MILITARY FIELD CARES	SURPLUS MILITARY FIELD FUND	N	No Federal Funding Act Applies
21	LEVEL OF EFFORT		LV0E	0000	LEVEL OF EFFORT	H	N	No Federal Funding Act Applies
22	TRANSPORTATION ALTERNATIVES	TAP**	TA	M3E2	TAP ALDOT AWARDS	TAP <200K MAP-21 EXTENTION	M	MAP-21
22	TRANSPORTATION ALTERNATIVES	TAP**	TA	M3E3	TAP ALDOT AWARDS	TAP NON-URBAN AREAS MAP-21 EXTENTION	M	MAP-21
22	TRANSPORTATION ALTERNATIVES	TAP**	TA	M301	TAP ALDOT AWARDS	TAP ANY AREA MAP-21 EXTENTION	M	MAP-21
22	TRANSPORTATION ALTERNATIVES	TAP**	TA	M300	TAP ALDOT AWARDS	TAP ANY AREA MAP-21	M	MAP-21
22	TRANSPORTATION ALTERNATIVES	TAP**	TA	M302	TAP ALDOT AWARDS	TAP <200K MAP-21	M	MAP-21
22	TRANSPORTATION ALTERNATIVES	TAP**	TA	M303	TAP ALDOT AWARDS	TAP NON-URBAN AREAS MAP-21	M	MAP-21
22	TRANSPORTATION ALTERNATIVES	TAP**	TA	Z3E2	TAP ALDOT AWARDS	TAP <200K FAST EXT	Z	FAST
22	TRANSPORTATION ALTERNATIVES	TAP**	TA	Z3E3	TAP ALDOT AWARDS	TAP NON-URBAN AREAS FAST EXT	Z	FAST
22	TRANSPORTATION ALTERNATIVES	TAP**	TA	Z30E	TAP ALDOT AWARDS	TAP ANY AREA FAST EXT	Z	FAST
22	TRANSPORTATION ALTERNATIVES	TAP**	TA	Z300	TAP ALDOT AWARDS	TAP ANY AREA FAST	Z	FAST
22	TRANSPORTATION ALTERNATIVES	TAP**	TA	Z302	TAP ALDOT AWARDS	TAP <200K FAST	Z	FAST
22	TRANSPORTATION ALTERNATIVES	TAP**	TA	Z303	TAP ALDOT AWARDS	TAP NON-URBAN AREAS FAST	Z	FAST
22	TRANSPORTATION ALTERNATIVES	TAPAA	TAAAM	M300	TAP ANY AREA MAP-21 M300	TAP ANY AREA MAP-21	M	MAP-21
22	TRANSPORTATION ALTERNATIVES	TAPAA	TAAAME	M30E	TAP ANY AREA MAP-21 EXT M30E	TAP ANY AREA MAP-21 EXTENTION	M	MAP-21
22	TRANSPORTATION ALTERNATIVES	TABH	M3E1	M3E1	TAP >200K BIRMINGHAM	TAP >200K MAP-21 EXTENTION	M	MAP-21
22	TRANSPORTATION ALTERNATIVES	TABH	TABH	M301	TAP >200K BIRMINGHAM	TAP >200K MAP-21	M	MAP-21
22	TRANSPORTATION ALTERNATIVES	TABH	TABH	Z3E1	TAP >200K BIRMINGHAM	TAP>200K FAST EXT	Z	FAST
22	TRANSPORTATION ALTERNATIVES	TABH	TABH	Z301	TAP >200K BIRMINGHAM	TAP >200K FAST	Z	FAST
22	TRANSPORTATION ALTERNATIVES	TABH	TABHM	M301	TAP >200K MAP-21 BIRMINGHAM	TAP >200K MAP-21	M	MAP-21
22	TRANSPORTATION ALTERNATIVES	TAHV	TAHV	M3E1	TAP >200K HUNTSVILLE	TAP >200K MAP-21 EXTENTION	M	MAP-21
22	TRANSPORTATION ALTERNATIVES	TAHV	TAHV	M301	TAP >200K HUNTSVILLE	TAP >200K MAP-21	M	MAP-21
22	TRANSPORTATION ALTERNATIVES	TAHV	TAHV	Z3E1	TAP >200K HUNTSVILLE	TAP>200K FAST EXT	Z	FAST
22	TRANSPORTATION ALTERNATIVES	TAHV	TAHV	Z301	TAP >200K HUNTSVILLE	TAP >200K FAST	Z	FAST
22	TRANSPORTATION ALTERNATIVES	TAHV	TAHVM	M301	TAP >200K MAP-21 HUNTSVILLE	TAP >200K MAP-21	M	MAP-21
22	TRANSPORTATION ALTERNATIVES	TAPLL	TALL	M3E1	TAP >200K ULLIAN	TAP >200K MAP-21 EXTENTION	M	MAP-21
22	TRANSPORTATION ALTERNATIVES	TAPLL	TALL	M301	TAP >200K ULLIAN	TAP >200K MAP-21	M	MAP-21
22	TRANSPORTATION ALTERNATIVES	TAPLL	TALL	Z3E1	TAP >200K ULLIAN	TAP>200K FAST EXT	Z	FAST
22	TRANSPORTATION ALTERNATIVES	TAPLL	TALL	Z301	TAP >200K ULLIAN	TAP >200K FAST	Z	FAST
22	TRANSPORTATION ALTERNATIVES	TAPLL	TALLM	M301	TAP >200K MAP-21 ULLIAN	TAP >200K MAP-21	M	MAP-21
22	TRANSPORTATION ALTERNATIVES	TAPMB	TAMB	M3E1	TAP >200K MOBILE	TAP >200K MAP-21 EXTENTION	M	MAP-21
22	TRANSPORTATION ALTERNATIVES	TAPMB	TAMB	M301	TAP >200K MOBILE	TAP >200K MAP-21	M	MAP-21
22	TRANSPORTATION ALTERNATIVES	TAPMB	TAMB	Z3E1	TAP >200K MOBILE	TAP>200K FAST EXT	Z	FAST
22	TRANSPORTATION ALTERNATIVES	TAPMB	TAMB	Z301	TAP >200K MOBILE	TAP >200K FAST	Z	FAST
22	TRANSPORTATION ALTERNATIVES	TAPMB	TAMB	M301	TAP >200K MAP-21 MOBILE	TAP >200K MAP-21	M	MAP-21
22	TRANSPORTATION ALTERNATIVES	TAPMN	TAMN	M3E1	TAP >200K MONTGOMERY	TAP >200K MAP-21 EXTENTION	M	MAP-21
22	TRANSPORTATION ALTERNATIVES	TAPMN	TAMN	M301	TAP >200K MONTGOMERY	TAP >200K MAP-21	M	MAP-21
22	TRANSPORTATION ALTERNATIVES	TAPMN	TAMN	Z3E1	TAP >200K MONTGOMERY	TAP>200K FAST EXT	Z	FAST
22	TRANSPORTATION ALTERNATIVES	TAPMN	TAMN	Z301	TAP >200K MONTGOMERY	TAP >200K FAST	Z	FAST
22	TRANSPORTATION ALTERNATIVES	TAPMN	TAMNM	M301	TAP >200K MAP-21 MONTGOMERY	TAP >200K MAP-21	M	MAP-21
22	TRANSPORTATION ALTERNATIVES	TAPNU	TANUM	M303	TAP NON URBAN MAP-21 M303	TAP NON-URBAN AREAS MAP-21	M	MAP-21
22	TRANSPORTATION ALTERNATIVES	TAPQA	TADAM	M302	TAP <200K MAP-21 M302	TAP <200K MAP-21	M	MAP-21
22	TRANSPORTATION ALTERNATIVES	TAPPC	TAPC	M3E1	TAP>200K PHENIX CITY	TAP >200K MAP-21 EXTENTION	M	MAP-21
22	TRANSPORTATION ALTERNATIVES	TAPPC	TAPC	M301	TAP>200K PHENIX CITY	TAP >200K MAP-21	M	MAP-21
22	TRANSPORTATION ALTERNATIVES	TAPPC	TAPC	Z3E1	TAP>200K PHENIX CITY	TAP>200K FAST EXT	Z	FAST
22	TRANSPORTATION ALTERNATIVES	TAPPC	TAPC	Z301	TAP>200K PHENIX CITY	TAP >200K FAST	Z	FAST
22	TRANSPORTATION ALTERNATIVES	TAPCM	TAPCM	M301	TAP >200K MAP-21 PHENIX CITY	TAP >200K MAP-21	M	MAP-21
22	TRANSPORTATION ALTERNATIVES	TAP**	TA1	M3E3	TAP ALDOT AWARDS	TAP NON-URBAN AREAS MAP-21 EXTENTION	M	MAP-21
22	TRANSPORTATION ALTERNATIVES	TAP**	TA1	Z3E2	TAP ALDOT AWARDS	TAP <200K FAST EXT	Z	FAST
22	TRANSPORTATION ALTERNATIVES	TAP**	TA1	Z3E3	TAP ALDOT AWARDS	TAP NON-URBAN AREAS FAST EXT	Z	FAST
22	TRANSPORTATION ALTERNATIVES	TAP**	TA1	Z30E	TAP ALDOT AWARDS	TAP ANY AREA FAST EXT	Z	FAST
22	TRANSPORTATION ALTERNATIVES	TAP**	TA1	Z300	TAP ALDOT AWARDS	TAP ANY AREA FAST	Z	FAST
22	TRANSPORTATION ALTERNATIVES	TAP**	TA1	Z303	TAP ALDOT AWARDS	TAP NON-URBAN AREAS FAST	Z	FAST
22	TRANSPORTATION ALTERNATIVES	TAPBH	TBMNE	M3E1	TAP>200K MAP-21 EXT BIRMINGHAM	TAP >200K MAP-21 EXTENTION	M	MAP-21
22	TRANSPORTATION ALTERNATIVES	TAHV	THVME	M3E1	TAP>200K MAP-21 EXT HUNTSVILLE	TAP >200K MAP-21 EXTENTION	M	MAP-21
22	TRANSPORTATION ALTERNATIVES	TAPLL	TLIME	M3E1	TAP >200K MAP-21 EXT ULLIAN	TAP >200K MAP-21 EXTENTION	M	MAP-21
22	TRANSPORTATION ALTERNATIVES	TAPMB	TMBME	M3E1	TAP >200K MAP-21 EXT MOBILE	TAP >200K MAP-21 EXTENTION	M	MAP-21
22	TRANSPORTATION ALTERNATIVES	TAPMN	TMMNE	M3E1	TAP>200K MAP-21 EXT MONTGOMERY	TAP >200K MAP-21 EXTENTION	M	MAP-21
22	TRANSPORTATION ALTERNATIVES	TAPQA	TOAME	M3E2	TAP <200K MAP-21 EXT M3E2	TAP <200K MAP-21 EXTENTION	M	MAP-21
22	TRANSPORTATION ALTERNATIVES	TAPPC	TCME	M3E1	TAP>200K MAP-21 EX PHENIX CITY	TAP >200K MAP-21 EXTENTION	M	MAP-21
23	NATIONAL FREIGHT NETWORK	FRT	FR	246E	NATIONAL FREIGHT SYSTEM FAST	NATIONAL FREIGHT SYSTEM FAST EXT	Z	FAST
23	NATIONAL FREIGHT NETWORK	FRT	FR	2460	NATIONAL FREIGHT SYSTEM FAST	NATIONAL FREIGHT SYSTEM FAST	Z	FAST
23	NATIONAL FREIGHT NETWORK	FRT	FR	247E	NATIONAL FREIGHT SYSTEM FAST	NATIONAL FREIGHT SYSTEM FAST 10% EXT	Z	FAST
23	NATIONAL FREIGHT NETWORK	FRT	FR	2470	NATIONAL FREIGHT SYSTEM FAST	NATIONAL FREIGHT SYSTEM FAST 10%	Z	FAST
23	NATIONAL FREIGHT NETWORK	INFRA	INFRA	2430	NATIONAL SIG FREIGHT AND HWY	NATIONAL FREIGHT AND HIGHWAY PROJECT	Z	FAST



ALABAMA STATE FUNDING CODES	
Code	Description
ATRIP	Alabama Transportation and Improvement Program
ATRIP2	Alabama Transportation and Improvement Program – 2
IAR	Industrial Access Roads
RALG	Rebuild Alabama Act Annual Grant Program
ST	State Funds
99	99 Maintenance Funds

## **Appendix C**

### **Status Report for On-going Projects**

Non SIS Project Listing (Includes State and Federal Funds, FY26-45 + TIP) Adjusted to Year of Expenditure (YOE)														
Project	FPID	From	To	Improvement	Phase	TIP FY20-24, 21-45	Fed Fund Codes	Fed Fund Amt.	2026-2030 YOE*	2031-2035 YOE*	2036-2045 YOE*	FY 26-45 Totals	FY20-45 Totals (adding TIPs)	Beyond 2045
Regional ITS Program	4280585	Implement Intelligent Transportation System (ITS) Regional Implementation Plan			ATMS	\$ 6,682,071	SU	\$ 6,682,071	\$ 77,639,666	\$ -	\$ -	\$ 77,639,666	\$ 84,321,737	\$ -
Traffic Signal Coordination	4125452	ITS Traffic Signal Coordination			OPS	\$ 1,800,000			\$ 3,300,000			\$ 3,300,000	\$ 5,100,000	
Corridor Mgmt / Complete Streets Studies	4393213	Complete mobility studies and plans throughout the TPO area			OPS	\$ -			\$ 990,000	\$ 1,162,500	\$ 3,075,000	\$ 5,227,500	\$ 5,227,500	\$ -
Corridor Mgmt / Complete Streets Projects		Implement projects in transportation studies/plans			OPS	\$ -			\$ 9,900,000	\$ 11,625,000	\$ 30,750,000	\$ 52,275,000	\$ 52,275,000	\$ -
Public Transportation Capital Improvements		Public Transportation Capital projects (may include purchase of replacement buses or shelter amenities)			OPS	\$ -			\$ 1,980,000	\$ 2,325,000	\$ 6,150,000	\$ 10,455,000	\$ 10,455,000	\$ -
Bicycle and Pedestrian Projects		Implement projects from FL-AL TPO bicycle and pedestrian plan			OPS	\$ -			\$ 2,310,000	\$ 2,712,500	\$ 7,175,000	\$ 12,197,500	\$ 12,197,500	\$ -
Regional Trail Program		Develop regional trail system/network			OPS	\$ -			\$ 1,320,000	\$ 1,550,000	\$ 4,100,000	\$ 6,970,000	\$ 6,970,000	\$ -
CR 297 (Pine Forest Road) (ESC)	4410563	US 90A (Nine Mile Rd.)	North of CR 297A	Widen to 4 Lanes	PD&E	\$ 110,000	SU	\$ 110,000	\$ -	\$ -	\$ -	\$ -	\$ 110,000	\$ -
					PE	\$ -			\$ 1,818,020	\$ -	\$ -	\$ 1,818,020	\$ 1,818,020	\$ -
					ROW	\$ -			\$ 5,616,993	\$ -	\$ -	\$ 5,616,993	\$ 5,616,993	\$ -
					CST/CEI	\$ -			\$ 12,919,087	\$ -	\$ -	\$ 12,919,087	\$ 12,919,087	\$ -
US 90A (Nine Mile Road) (ESC)	2186055	US 90 (Mobile Highway)	SR 297 (Pine Forest Road)	Widen to 6 Lanes	PD&E	\$ -			\$ -	\$ -	\$ -	\$ -	\$ -	\$ -
					PE	\$ -			\$ 6,728,267	\$ -	\$ -	\$ 6,728,267	\$ 6,728,267	
					ROW	\$ 1,500,000	SU, ACSU	\$ 1,490,000	\$ 20,447,554	\$ -	\$ -	\$ 20,447,554	\$ 21,947,554	\$ -
					CST/CEI	\$ -			\$ -	\$ 60,571,387	\$ -	\$ 60,571,387	\$ 60,571,387	\$ -
Burgess Road (ESC)	2184291	US 29	Hilburn Road	Widen to 4 Lanes	PE	\$ -			\$ -	\$ -	\$ -	\$ -	\$ -	\$ -
					ROW	\$ 3,247,762			\$ -	\$ -	\$ -	\$ -	\$ 3,247,762	\$ -
					CST/CEI	\$ -			\$ 22,453,426	\$ -	\$ -	\$ 22,453,426	\$ 22,453,426	\$ -
SR 99 Beulah Road to US 29 Connector (ESC)	4331132 4331133	Nine Mile Road	I-10 (new Beulah Road Interchange)	Widen to 4 Lanes	PD&E	\$ -			\$ -	\$ -	\$ -	\$ -	\$ -	\$ -
					PE	\$ -			\$ 4,846,454	\$ -	\$ -	\$ 4,846,454	\$ 4,846,454	\$ -
					ROW	\$ -			\$ 6,942,875	\$ -	\$ -	\$ 6,942,875	\$ 6,942,875	\$ -
					CST/CEI	\$ -			\$ -	\$ 18,751,023	\$ -	\$ 18,751,023	\$ 18,751,023	\$ -
US 29 Connector (ESC) [Segment 1]	4331132 4331133	I-10 (new Beulah Road Interchange)	Muscogee Road	Widen to 4 Lanes	PD&E	\$ -			\$ -	\$ -	\$ -	\$ -	\$ -	\$ -
					PE	\$ -			\$ 1,425,600	\$ -	\$ -	\$ 1,425,600	\$ 1,425,600	\$ -
					ROW	\$ -			\$ -	\$ 13,301,640	\$ -	\$ 13,301,640	\$ 13,301,640	\$ -
					CST/CEI	\$ -			\$ -	\$ -	\$ 40,462,732	\$ 40,462,732	\$ 40,462,732	\$ -
US 90 (Segment 1) (ESC)	2204362	US 90 (Scenic Highway)	Escambia River Bridge (Santa Rosa Co line)	Widen to 6 Lanes	PE	\$ -			\$ -	\$ -	\$ 4,715,000	\$ 4,715,000	\$ 4,715,000	\$ -
					ROW	\$ -			\$ -	\$ -	\$ -	\$ -	\$ -	\$ 8,300,000
					CST/CEI	\$ -			\$ -	\$ -	\$ -	\$ -	\$ -	\$ 17,400,000
US 90 (Segment 2) (SRC)	2204363	Escambia River Bridge (Santa Rosa Co line)	Simpson River Bridge	Widen to 6 Lanes	PE	\$ -			\$ -	\$ 13,330,000	\$ -	\$ 13,330,000	\$ 13,330,000	\$ -
					ROW	\$ -			\$ -	\$ -	\$ -	\$ -	\$ -	\$ -
					CST/CEI	\$ -			\$ -	\$ -	\$ -	\$ -	\$ -	\$ 65,700,000
US 90 (Segment 3) (SRC)	2204363	Simpson River Bridge	Third Avenue	Widen to 6 Lanes	PE	\$ -			\$ 1,980,000	\$ -	\$ -	\$ 1,980,000	\$ 1,980,000	\$ -
					ROW	\$ -			\$ -	\$ 6,200,000	\$ -	\$ 6,200,000	\$ 6,200,000	\$ -
					CST/CEI	\$ -			\$ -	\$ 47,585,000	\$ -	\$ 47,585,000	\$ 47,585,000	\$ -
US 90 (Segment 4) (SRC)	2204363	Third Avenue	CR 197 (Bell Lane)	Widen to 6 Lanes	PE	\$ -			\$ -	\$ -	\$ 13,530,000	\$ 13,530,000	\$ 13,530,000	\$ -
					ROW	\$ -			\$ -	\$ -	\$ 107,215,000	\$ 107,215,000	\$ 107,215,000	\$ -
					CST/CEI	\$ -			\$ -	\$ -	\$ -	\$ -	\$ -	\$ 50,500,000
US 90 (Segment 5) (SRC)	2204363	CR 197 (Bell Lane)	Glover Lane	Widen to 6 Lanes	PE	\$ -			\$ -	\$ -	\$ 14,555,000	\$ 14,555,000	\$ 14,555,000	\$ -
					ROW	\$ -			\$ -	\$ -	\$ -	\$ -	\$ -	\$ 34,900,000
					CST/CEI	\$ -			\$ -	\$ -	\$ -	\$ -	\$ -	\$ 54,600,000
US 90 (Caroline Street) (SRC)	4409151	Glover Lane	SR 87N (Stewart St.)	Widen to 6 Lanes	PE	\$ -			\$ -	\$ 1,788,850	\$ -	\$ 1,788,850	\$ 1,788,850	\$ -
					ROW	\$ -			\$ -	\$ -	\$ 7,886,336	\$ 7,886,336	\$ 7,886,336	\$ -
					CST/CEI	\$ -			\$ -	\$ -	\$ 18,138,572	\$ 18,138,572	\$ 18,138,572	\$ -
US 90 (Caroline Street) (SRC)	4409152	SR 87N (Stewart St.)	CR 89 (Ward Basin)	Widen to 4 Lanes	PE	\$ 2,750,000	SU	\$ 2,750,000	\$ -	\$ -	\$ -	\$ -	\$ 2,750,000	\$ -
					ROW	\$ -			\$ 7,530,488	\$ -	\$ -	\$ 7,530,488	\$ 7,530,488	\$ -
					CST/CEI	\$ -			\$ -	\$ 20,338,021	\$ -	\$ 20,338,021	\$ 20,338,021	\$ -
US 90 (SRC)	4409153	CR 89 (Ward Basin Rd.)	SR 87S	Widen to 4 Lanes	PE	\$ 1,700,000	SU	\$ 1,500,000	\$ 1,386,000	\$ -	\$ -	\$ 1,386,000	\$ 3,086,000	\$ -
					ROW	\$ -			\$ -	\$ 8,766,312	\$ -	\$ 8,766,312	\$ 8,766,312	\$ -
					CST/CEI	\$ -			\$ -	\$ -	\$ 53,333,110	\$ 53,333,110	\$ 53,333,110	\$ -
SR 87A New Connector (SRC) [potential SIS]	4167488	US 90	CR 191 (Munson Hwy)	Create 4 Lanes	PE	\$ -			\$ -	\$ -	\$ -	\$ -	\$ -	\$ -
					ROW	\$ -			\$ -	\$ -	\$ 9,373,106	\$ 9,373,106	\$ 9,373,106	\$ -
					CST/CEI	\$ -			\$ -	\$ -	\$ 43,116,287	\$ 43,116,287	\$ 43,116,287	\$ -
SR 87A New Connector (SRC) [potential SIS]	4167488	CR 191 (Munson Hwy)	SR 87N	Create 4 Lanes	PE	\$ -			\$ -	\$ -	\$ -	\$ -	\$ -	\$ -
					ROW	\$ -			\$ 7,518,382	\$ -	\$ -	\$ 7,518,382	\$ 7,518,382	\$ -
					CST/CEI	\$ -			\$ -	\$ -	\$ 53,710,867	\$ 53,710,867	\$ 53,710,867	\$ -
SR 292 (Sorrento Road) (ESC)	4210112	CR 297A (Innerarity Pt. Rd.) / Gulf Beach Hwy.)	SR 173 (S. Blue Angel Parkway)	Widen to 4 Lanes	PD&E	\$ -			\$ -	\$ 2,856,704	\$ -	\$ 2,856,704	\$ 2,856,704	\$ -
					PE	\$ -			\$ -	\$ -	\$ 15,039,085	\$ 15,039,085	\$ 15,039,085	\$ -
					ROW	\$ -			\$ -	\$ -	\$ -	\$ -	\$ -	\$ 36,680,696
					CST/CEI	\$ -			\$ -	\$ -	\$ -	\$ -	\$ -	\$ 42,182,800
SR 292 (Sorrento Road / Gulf Beach Highway) (ESC)	2184933	SR 173 (S. Blue Angel Parkway)	SR 727 (Fairfield Drive)	Widen to 4 Lanes	PE	\$ -			\$ -	\$ -	\$ 10,102,400	\$ 10,102,400	\$ 10,102,400	\$ -
					ROW	\$ -			\$ -	\$ -	\$ -	\$ -	\$ -	\$ 31,632,768
					CST/CEI	\$ -			\$ -	\$ -	\$ -	\$ -	\$ -	\$ 62,913,981
					PE	\$ -			\$ -	\$ -	\$ 5,682,600	\$ 5,682,600	\$ 5,682,600	\$ -

Project	FPID	From	To	Improvement	Phase	TIP FY20-24, 21-45	Fed Fund Codes	Fed Fund Amt.	2026-2030 YOY*	2031-2035 YOY*	2036-2045 YOY*	FY 26-45 Totals	FY20-45 Totals (adding TIPs)	Beyond 2045	
SR 292 (Gulf Beach Highway) (ESC)	2184932	SR 727 (Fairfield Drive)	SR 295 (Navy Boulevard)	Widen to 4 Lanes	ROW	\$ -			\$ -	\$ -	\$ -	\$ -	\$ -	\$ 17,793,432	
					CST/CEI	\$ -			\$ -	\$ -	\$ -	\$ -	\$ -	\$ 37,628,114	
SR 289 (Ninth Avenue)/Langley/Tippin (ESC)	TBD	SR 289 (Ninth Avenue)/Langley/Tippin	Intersection Reconfiguration	PD&E	\$ -			\$ -	\$ -	\$ 4,100,000	\$ 4,100,000	\$ 4,100,000	\$ -	\$ -	
				PE	\$ -			\$ -	\$ -	\$ 6,150,000	\$ 6,150,000	\$ 6,150,000			
				ROW	\$ -			\$ -	\$ -	\$ -	\$ -	\$ -	\$ 10,000,000		
				CST/CEI	\$ -			\$ -	\$ -	\$ -	\$ -	\$ -	\$ 23,000,000		
				PD&E	\$ -			\$ -	\$ -	\$ 4,351,799	\$ 4,351,799	\$ 4,351,799	\$ -	\$ -	
SR 727 (Fairfield Drive) (ESC)	4318837	US 90 (Mobile Highway)	SR 298 (Lillian Highway)	Widen to 4 Lanes	PE	\$ -			\$ -	\$ -	\$ 5,183,269	\$ 5,183,269	\$ 5,183,269	\$ 1,717,234	
					ROW	\$ -			\$ -	\$ -	\$ -	\$ -	\$ -	\$ 21,228,292	
					CST/CEI	\$ -			\$ -	\$ -	\$ -	\$ -	\$ -	\$ 24,412,536	
					PD&E (TRIP)	\$ -			\$ -	\$ 1,292,075		\$ 1,292,075	\$ 1,292,075		
Navarre Community Access Road (SRC)	4369021	Edgewood Drive	Whispering Pines Road	2 Lane Connectivity	PD&E (TRIP) LOCAL				\$ 1,292,075		\$ 1,292,075	\$ 1,292,075			
					PE	\$ -			\$ -	\$ 9,690,561	\$ -	\$ 9,690,561	\$ 9,690,561	\$ -	
					ROW	\$ -			\$ -	\$ -	\$ -	\$ -	\$ -	\$ 20,839,917	
					CST/CEI	\$ -			\$ -	\$ -	\$ -	\$ -	\$ -	\$ 47,931,809	
CR 184A (Berryhill Road) (SRC)	TBD	CR 197A (Woodbine Road)	West Spencer Field Road	Widen to 4 Lanes	PD&E	\$ -			\$ -	\$ -	\$ -	\$ -	\$ -	\$ 1,441,663	
					PE	\$ -			\$ -	\$ -	\$ -	\$ -	\$ -	\$ 2,162,495	
					ROW	\$ -			\$ -	\$ -	\$ -	\$ -	\$ -	\$ 7,208,318	
					CST/CEI	\$ -			\$ -	\$ -	\$ -	\$ -	\$ -	\$ 16,579,131	
CR 197A (Woodbine Road) (SRC) [LOCAL FUNDS]	TBD	US 90	Five Points	Widen to 4 Lanes	PE	\$ -			\$ 3,181,818	\$ -	\$ -	\$ 3,181,818	\$ 3,181,818	\$ -	
					ROW	\$ -			\$ 10,606,061	\$ -	\$ -	\$ 10,606,061	\$ 10,606,061	\$ -	
					CST/CEI	\$ -			\$ 21,212,121	\$ -	\$ -	\$ 21,212,121	\$ 21,212,121	\$ -	
					PD&E	\$ -			\$ -	\$ -	\$ -	\$ -	\$ -	\$ 2,462,135	
CR 197 (Chumuckla Hwy) (SRC)	TBD	US 90	Five Points	Widen to 4 Lanes	PE	\$ -			\$ -	\$ -	\$ -	\$ -	\$ -	\$ 3,693,203	
					ROW	\$ -			\$ -	\$ -	\$ -	\$ -	\$ -	\$ 12,310,677	
					CST/CEI	\$ -			\$ -	\$ -	\$ -	\$ -	\$ -	\$ 28,314,558	
US 90 (W. Cervantes St.) (ESC)	TBD	Dominiques St	A Street	Road Diet	PE	\$ -			\$ 2,178,000	\$ -	\$ -	\$ 2,178,000	\$ 2,178,000	\$ -	
					ROW	\$ -			\$ -	\$ -	\$ -	\$ -	\$ -	\$ -	
					CST/CEI	\$ -			\$ -	\$ -	\$ 25,932,500	\$ 25,932,500	\$ 25,932,500	\$ -	
Davis Hwy / Martin Luther King Two-Way Conversion (ESC)	TBD	E. Wright Street	SR 295 (E. Fairfield Dr.)	Two-Way Restoration	PE	\$ -			\$ 1,564,200	\$ -	\$ -	\$ 1,564,200	\$ 1,564,200	\$ -	
					ROW	\$ -			\$ -	\$ -	\$ -	\$ -	\$ -	\$ -	
					CST/CEI	\$ -			\$ -	\$ -	\$ -	\$ -	\$ -	\$ 9,085,000	
W. Main Street (ESC)	4409041	Barrancas Avenue	Clubbs Street	Complete Street	PE	\$ 250,000	SU	\$ 250,000	\$ -	\$ -	\$ -	\$ -	\$ 250,000	\$ -	
					CST/CEI	\$ -	\$ -	\$ -	\$ -	\$ -	\$ -	\$ -	\$ -	\$ -	
Pea Ridge Connector [Phase 1] (SRC) [LOCAL FUNDS]	TBD	US 90	Hamilton Bridge Road	Construct new 4 lane facility	PE	\$ 1,500,000			\$ -	\$ -	\$ -	\$ -	\$ 1,500,000	\$ -	
					ROW	\$ -	\$ -	\$ -	\$ -	\$ -	\$ -	\$ -	\$ -	\$ -	
					CST/CEI	\$ 13,000,000	\$ -	\$ -	\$ -	\$ -	\$ -	\$ -	\$ 13,000,000	\$ -	
Longleaf Drive [Phase 1] (ESC) [LOCAL FUNDS]	TBD	Pine Forest Road	East of Wymart Road	Corridor Improvement to 3 lanes (2 lanes plus Center Turn Lane)	PE	\$ 500,000			\$ -	\$ -	\$ -	\$ -	\$ 50		

\$0,000.00 = PD&E

2026-2030	1.32
2031-2035	1.55
2036-2045	2.05

<i>subtotal Capacity Funds</i>	\$ 176,248,471	\$ 189,463,382	\$ 396,068,510	\$ 761,780,363	\$ 761,780,363	tot r/w and CST
--------------------------------	----------------	----------------	----------------	----------------	----------------	-----------------

Balance	\$	271,529	\$	1,258,148	\$	1,469,638
---------	----	---------	----	-----------	----	-----------

Box funds	\$	-	\$	4,620,000	\$	5,425,000	\$	14,350,000	\$	24,395,000		
PD&E	\$	110,000	\$	-	\$	4,148,779	\$	8,451,799	\$	12,600,578		
PE Funds	\$	4,700,000	\$	21,926,541	\$	24,809,412	\$	74,957,354	\$	121,693,307	\$	126,393,307
subtotal			\$	21,926,541	\$	28,958,190	\$	83,409,154	\$	134,293,885		

Balance	\$	7,767,226	\$	13,676,716	\$	22,498,203
---------	----	-----------	----	------------	----	------------

SIS Project Listing

Project	FPID	From	To	Improvement	Phase	TIP FY20-24	TIP FY21-25	SIS 1st 5YP FY21-25	SIS 2nd 5YP FY26-30	Fed Fund Code	Fed Fund Amt.	2026-2030 YOE*	2031-2035 YOE*	2036-2045 YOE*	FY26-45 Totals	FY20-45 Totals	Beyond 2045
I-10 and SR 99 (Beulah Road) Interchange (ESC) [SIS project 3322]	437905-1 433113-1	AL State Line	East of SR 99 (Beulah Road)	Widen I-10 to 6 Lanes and New Interchange at SR 99	PD&E		\$ -	\$ 259,000	\$ -			\$ -	\$ -	\$ -	\$ -	\$ 259,000	\$ -
					PE	\$ -	\$ -	\$ -	\$ 9,327,000			\$ 3,800,000	\$ -	\$ -	\$ 13,127,000	\$ 13,127,000	\$ -
					ENV		\$ 1,920,000	\$ -	\$ 1,150,000					\$ 1,150,000	\$ 3,070,000		
					ROW		\$ 2,950,000	\$ 4,870,000	\$ -	ACNP	\$ 2,950,000	\$ 9,500,000	\$ -	\$ -	\$ 9,500,000	\$ 17,320,000	\$ -
					CST/CEI		\$ -	\$ -	\$ 161,367,000			\$ -	\$ 192,200,000	\$ -	\$ 353,567,000	\$ 353,567,000	\$ -
I-10 and US 90 (Nine Mile Road) Interchange (ESC) [SIS projects 3322, 3448]	437905-2	East of SR 99 (Beulah Road)	East of US 90A (Nine Mile Road)	Widen I-10 to 6 Lanes and Reconstruct Nine Mile Road as Diverging Diamond Interchange	PD&E		\$ -	\$ 112,000			\$ -	\$ -	\$ -	\$ -	\$ 112,000	\$ -	
					PE	\$ -	\$ 14,300,000				\$ -	\$ -	\$ -	\$ -	\$ -	\$ 14,300,000	\$ -
					ROW		\$ -				\$ 250,000	\$ -	\$ -	\$ 250,000	\$ 250,000	\$ -	
					CST/CEI		\$ -				\$ 99,797,000	\$ -	\$ -	\$ 99,797,000	\$ 99,797,000	\$ -	
I-10 and SR 297 (Pine Forest Road) Interchange (ESC) [SIS project 3322]	437905-3	East of US 90A (Nine Mile Road)	West of US 29	Widen I-10 to 6 Lanes and Reconstruct Pine Forest Road as Diverging Diamond Interchange	PE	\$ -	\$ -				\$ -	\$ -	\$ -	\$ -	\$ -	\$ -	
					ROW		\$ -				\$ 21,231,000	\$ -	\$ -	\$ 21,231,000	\$ 21,231,000	\$ -	
					CST/CEI		\$ -				\$ 92,410,000	\$ -	\$ -	\$ 92,410,000	\$ 92,410,000	\$ -	
I-10 at US 29 Interchange (ESC) (Phase 2 Ultimate Improvements)	222476-1	I-10 @ 29	I-10 @ 29	Interchange Reconstruction	PE	\$ -	\$ -	\$ 5,399,000	\$ -			\$ -	\$ -	\$ -	\$ -	\$ 5,399,000	\$ -
					ENV		\$ 303,946	\$ 9,920,000		ACNP	\$ 303,946	\$ -	\$ -	\$ -	\$ -	\$ 10,223,946	\$ -
					RRU		\$ 564,500	\$ -						\$ -	\$ 564,500	\$ -	
					ROW		\$ 17,426,000	\$ 2,413,000		ACNP	\$ 4,969,000	\$ -	\$ -	\$ -	\$ -	\$ 19,839,000	\$ -
					CST/CEI		\$ 134,666,857	\$ 135,231,000		ACNP	\$ 1,948,601	\$ -	\$ -	\$ -	\$ -	\$ 269,897,857	\$ -
I-10 (SCR) [SIS project 3319]	413062-4, 413062-6, 413062-7	SR 281 (Avalon Blvd.)	SR 87	Widen I-10 to 6 Lanes and Interchange Improvements at SR 281, S. Garcon Point Rd, CR 89, and SR 87	PD&E		\$ -				\$ -	\$ -	\$ -	\$ -	\$ -	\$ -	
					PE	\$ -	\$ -				\$ -	\$ -	\$ 20,663,959	\$ 20,663,959	\$ 20,663,959	\$ -	
					ROW		\$ -				\$ -	\$ -	\$ -	\$ -	\$ -	\$ -	
					CST/CEI		\$ -				\$ -	\$ -	\$ 219,946,263	\$ 219,946,263	\$ 219,946,263	\$ -	
I-10 (SRC) [SIS project 3319]	413062-4 413062-8, 413062-9	SR 87	Okaloosa County Line	Widen I-10 to 6 Lanes	PD&E		\$ -	\$ 257,000	\$ -		\$ -	\$ -	\$ -	\$ -	\$ 257,000	\$ -	
					PE	\$ -	\$ -				\$ -	\$ -	\$ 24,257,691	\$ 24,257,691	\$ 24,257,691	\$ -	
					ROW		\$ -				\$ -	\$ -	\$ -	\$ -	\$ -	\$ -	
					CST/CEI		\$ -				\$ -	\$ -	\$ 258,197,787	\$ 258,197,787	\$ 258,197,787	\$ -	
SR 173 (S. Blue Angel Parkway) (ESC) [SIS project 3323]	421012-1	SR 292 (Sorrento Road)	US 98	Widen to 4 Lanes	PE	\$ -	\$ -				\$ -	\$ -	\$ -	\$ -	\$ -	\$ -	
					ROW		\$ 5,000,000	\$ 5,000,000			\$ 10,300,000	\$ -	\$ -	\$ 10,300,000	\$ 20,300,000	\$ -	
					CST/CEI		\$ -				\$ -	\$ -	\$ 113,797,550	\$ 113,797,550	\$ 113,797,550	\$ -	
SR 297 (Pine Forest Road) (ESC) [SIS project xxxx]	441056-1	SR 173 (Blue Angel Parkway)	SR 10 (Nine Mile Road)	Feasibility Study	PD&E		\$ -				\$ -	\$ -	\$ -	\$ -	\$ -	\$ -	
					PE	\$ -	\$ -				\$ -	\$ -	\$ -	\$ -	\$ -	\$ -	
					ROW		\$ -				\$ -	\$ -	\$ -	\$ -	\$ -	\$ -	
					CST/CEI		\$ -				\$ -	\$ -	\$ -	\$ -	\$ -	\$ -	
US 98 (SRC) [SIS project ID 3427]	220440-1	Bayshore Road	Portside Drive	Widen to 6 Lanes	PE	\$ 747,400	\$ -	\$ 7,126,000		ACNP	\$ 747,400	\$ -	\$ -	\$ -	\$ -	\$ 7,873,400	\$ -
					DSB	\$ 80,274,732	\$ -			ACNP	\$ 80,274,732	\$ -	\$ -	\$ -	\$ -	\$ 80,274,732	\$ -
					RRU	\$ 8,450,000	\$ -			ACNP	\$ 8,450,000	\$ -	\$ -	\$ -	\$ -	\$ 8,450,000	\$ -
					ENV	\$ 3,188,325	\$ 502,376	\$ 502,000		ACNP	\$ 3,690,701	\$ -	\$ -	\$ -	\$ -	\$ 4,192,701	\$ -
					ROW		\$ -				\$ -	\$ -	\$ -	\$ -	\$ -	\$ -	
					CST/CEI		\$ -				\$ -	\$ -	\$ 164,563,201	\$ 164,563,201	\$ 164,563,201	\$ -	
US 98 (SRC) [SIS project ID 3490]	220426-3	Portside Drive	Bergren Road	Widen to 6 Lanes	PE	\$ -	\$ 4,950,000	\$ 4,950,000		SU	\$ 1,807,561	\$ -	\$ -	\$ -	\$ -	\$ 9,900,000	\$ -
					ROW		\$ -				\$ 11,000,000	\$ -	\$ -	\$ 11,000,000	\$ 11,000,000	\$ -	
					CST/CEI		\$ -				\$ -	\$ 149,666,450	\$ -	\$ 149,666,450	\$ 149,666,450	\$ -	
US 98 (SRC) [SIS project ID 3461]	220426-4	Bergren Road	Ramble Bay Lane	Widen to 6 Lanes	PE	\$ -	\$ -				\$ -	\$ -	\$ -	\$ -	\$ -	\$ -	
					ROW		\$ -				\$ 9,500,000	\$ -	\$ -	\$ 9,500,000	\$ 9,500,000	\$ -	
					CST/CEI		\$ -				\$ -	\$ 117,641,900	\$ -	\$ 117,641,900	\$ 117,641,900	\$ -	
US 98 (SRC) [SIS project ID 3462]	220426-6	Ramble Bay Lane	Ortega Street	Widen to 6 Lanes	PE	\$ -	\$ -				\$ -	\$ -	\$ -	\$ -	\$ -	\$ -	
					ROW		\$ -				\$ 44,100,000	\$ -	\$ -	\$ 44,100,000	\$ 44,100,000	\$ -	
					CST/CEI		\$ -				\$ -	\$ -	\$ 328,717,500	\$ 328,717,500	\$ 328,717,500	\$ -	
US 98 (SRC) [SIS project ID 3462]	220426-5	Ortega Street	Okaloosa County Line	Widen to 6 Lanes	PE	\$ -	\$ 3,850,000	\$ 3,850,000		SU	\$ 3,414,690	\$ -	\$ -	\$ -	\$ -	\$ 7,700,000	\$ -
					ROW		\$ -				\$ 9,650,000	\$ -	\$ -	\$ 9,650,000	\$ 9,650,000	\$ -	
					CST/CEI		\$ -				\$ -	\$ -	\$ 174,965,450	\$ 174,965,450	\$ 174,965,450	\$ -	
Totals						\$ 92,660,457	\$ 186,433,679	\$ 179,889,000	\$ 171,844,000		\$ 108,556,631	\$ 311,538,000	\$ 459,508,350	\$ 1,305,109,401	\$ 2,247,999,751	\$ 2,706,982,887	\$ -

Color Code:  
\$0,000.00 = State and Federal Funds  
\$0,000.00 = PE Funds  
\$0,000.00 = Local Funds  
\$0,000.00 = PD&E  
\$0,000.00 = Federal Funds Only (from TIP)

PD&E	\$ -	\$ -	\$ 628,000	\$ -	\$ -	\$ -
ROW & CST	\$ -	\$ 155,042,857	\$ 142,514,000	\$ 161,367,000	\$ -	\$ -
DSB, ENV, Other	\$ 91,913,057	\$ 3,290,822	\$ 10,422,000	\$ 1,150,000	\$ -	\$ -
subtotal						

Local Funds	\$ -	\$ 5,000,000	\$ 5,000,000	\$ -	\$ -	\$ -
PE Funds	\$ 747,400	\$ 23,100,000	\$ 21,325,000	\$ 9,327,000	\$ -	\$ -

*YOE Inflation Factor (Table 8A, Page C-2, Revenue Forecasting Guidebook)				
2026-2030	1.32	SIS Plan First 5 and Second 5 are already YOE, so the YOE Multiplier is <u>not</u> applied		
2031-2035	1.55	SIS Long Range CFP is Present Day so the YOE Multiplier is applied		
2036-2045	2.05	SIS Long Range CFP is Present Day so the YOE Multiplier is applied		

Alabama Project Listing															
Project	Project Number	From	To	Improvement	Phase	TIP 2020-2024	TIP 2021-2025	Fed Fund Codes	Fed Fund Amt	2026-2030	2031-2035	2036-2045	Beyond 2045	FY26-45 Totals	FY20-45 Totals
SR180 (Canal Road) (BAL)	100040566 (RW), 100040567 (UT), 100040568 (CST)	SR 59	Foley Beach Express	Capacity	PE	\$ -	\$ -			\$ -	\$ -	\$ -	\$ -	\$ -	\$ -
					ROW	\$ -	\$ 4,239,193	STPAA	\$ 3,391,355	\$ -	\$ -	\$ -	\$ -	\$ -	\$ 4,239,193
					UT	\$ -	\$ 1,397,148	STPAA	\$ 1,117,719	\$ -	\$ -	\$ -	\$ -	\$ -	\$ 1,397,148
					CN	\$ -	\$ 13,347,495	BPF	\$ 10,303,010	\$ -	\$ -	\$ -	\$ -	\$ -	\$ 13,347,495
					Local	\$ -	\$ -			\$ -	\$ -	\$ -	\$ -	\$ -	\$ -
SR180 (Canal Road) (BAL) [04]		SR 180 (Canal Rd.)	SR 161 (Orange Beach Blvd.)	Major Intersection Improvement	PE	\$ -	\$ -			\$ 1,117,995	\$ -	\$ -	\$ -	\$ 1,117,995	\$ 1,117,995
					ROW	\$ -	\$ -			\$ 1,350,000	\$ -	\$ -	\$ -	\$ 1,350,000	\$ 1,350,000
					UT	\$ -	\$ -			\$ -	\$ 250,000	\$ -	\$ -	\$ 250,000	\$ 250,000
					CN	\$ -	\$ -			\$ -	\$ -	\$ -	\$ 6,504,126	\$ -	\$ -
					Local	\$ -	\$ -			\$ -	\$ -	\$ -	\$ -	\$ -	\$ -
US98 (SR42) (BAL)	100060027 (PE) 100060029 (CST)	Barclay Avenue	AL State Line	Add paved shoulders	PE	\$ -	\$ 20,000	STPLL	\$ 20,000	\$ -	\$ -	\$ -	\$ -	\$ -	\$ 20,000
					CN	\$ -	\$ 277,930	STPLL	\$ 277,930	\$ -	\$ -	\$ -	\$ -	\$ -	\$ 277,930
					Local	\$ -	\$ 74,483			\$ -	\$ -	\$ -	\$ -	\$ -	\$ 74,483
US98 (SR42) (BAL) [01]	100063635 (PE)	Hillcrest Road	Barclay Avenue	Add paved shoulders	PE	\$ -	\$ 20,000	STPLL	\$ 20,000	\$ -	\$ -	\$ -	\$ -	\$ -	\$ 20,000
					CN	\$ -	\$ -			\$ -	\$ 163,529	\$ -	\$ -	\$ 163,529	\$ 163,529
					Local	\$ -	\$ 5,000			\$ -	\$ 32,706	\$ -	\$ -	\$ 32,706	\$ 37,706
US98 (SR42) (BAL) [02]		CR 191	Hillcrest	Add paved shoulders	PE	\$ -	\$ -			\$ -	\$ 20,000	\$ -	\$ -	\$ 20,000	\$ 20,000
					CN	\$ -	\$ -			\$ -	\$ 221,286	\$ -	\$ -	\$ 221,286	\$ 221,286
					Local	\$ -	\$ -			\$ -	\$ 49,257	\$ -	\$ -	\$ 49,257	\$ 49,257
CR99 (BAL)	100063634 (PE) 100063640 (CST)	CR 191	Carrier Drive	Add paved shoulders	PE	\$ -	\$ 75,000	STPLL	\$ 75,000	\$ -	\$ -	\$ -	\$ -	\$ -	\$ 75,000
					CN	\$ -	\$ 463,273	STPLL	\$ 463,273	\$ -	\$ -	\$ -	\$ -	\$ -	\$ 463,273
					Local	\$ -	\$ 134,568			\$ -	\$ -	\$ -	\$ -	\$ -	\$ 134,568
CR99 (BAL)	100063403 (PE) 100063404 (CST)	Carrier Drive	Spanish Cove Drive	Add paved shoulders	PE	\$ 50,000	\$ -			\$ -	\$ -	\$ -	\$ -	\$ -	\$ 50,000
					CN	\$ 407,970	\$ -	STPLL	\$ 407,970	\$ -	\$ -	\$ -	\$ -	\$ -	\$ 407,970
					Local	\$ 101,993	\$ -			\$ -	\$ -	\$ -	\$ -	\$ -	\$ 101,993
CR99 (BAL) [03]	100063403 (PE)	Carrier Drive	Spanish Cove Drive	Add sidewalk	PE	\$ -	\$ -			\$ 20,000	\$ -	\$ -	\$ -	\$ 20,000	\$ 20,000
					CN	\$ -	\$ -			\$ 123,660	\$ -	\$ -	\$ -	\$ 123,660	\$ 123,660
					Local	\$ -	\$ -			\$ 49,257	\$ -	\$ -	\$ -	\$ 49,257	\$ 49,257
Gulf Coast Intracostal Waterway Bridge (over water)	100063605 (CST)	SR 180 (Canal Road)	Foley Beach Express	New 2 lane Bridge	PE	\$ -	\$ -			\$ -	\$ -	\$ -	\$ -	\$ -	\$ -
					CN	\$ 42,768,212	\$ -			\$ -	\$ -	\$ -	\$ -	\$ -	\$ 42,768,212
					Local	\$ -	\$ -			\$ -	\$ -	\$ -	\$ -	\$ -	\$ -
Gulf Coast Intracostal Waterway Bridge (over land)	100066950 (CST)	SR 180 (Canal Road)	Foley Beach Express	New 2 lane Bridge	PE	\$ -	\$ -			\$ -	\$ -	\$ -	\$ -	\$ -	\$ -
					CN	\$ 20,185,172	\$ -			\$ -	\$ -	\$ -	\$ -	\$ -	\$ 20,185,172
					Local	\$ -	\$ -			\$ -	\$ -	\$ -	\$ -	\$ -	\$ -
Wolf Bay Bridge	LOCAL (CST) [City of Orange Beach]	SR 180 (Canal Road)	CR 20	New 2 lane Bridge	PE	\$ -	\$ -			\$ -	\$ -	\$ -	\$ -	\$ -	\$ -
					CN	\$ -	\$ -			\$ -	\$ -	\$ -	\$ -	\$ -	\$ -
					Local	\$ -	\$ 64,800,000			\$ -	\$ -	\$ -	\$ -	\$ -	\$ 64,800,000

Color Code:	Totals	\$	63,513,347	\$	84,854,090	\$	16,076,257	\$	2,660,912	\$	736,778	\$	-	\$	6,504,126	\$	3,397,690	\$	151,765,127		
\$0,000.00 = State and Federal Funds	ROW & CST	\$	63,361,354	\$	18,327,891	\$	14,843,538	\$	1,473,660	\$	384,815	\$	-	\$	6,504,126	\$	1,858,475	\$	83,547,720		
\$0,000.00 = PE Funds	UT	\$	-	\$	1,397,148	\$	1,117,719	\$	-	\$	250,000	\$	-	\$	-	\$	250,000	\$	1,647,148		
\$0,000.00 = Local Funds	Local Funds	\$	101,993	\$	65,014,051	\$	-	\$	49,257	\$	81,963	\$	-	\$	-	\$	131,220	\$	65,247,264		
	subtotal	\$	63,463,347	\$	84,739,090	\$	15,961,257	\$	1,522,917	\$	716,778	\$	-	\$	6,504,126	\$	2,239,695	\$	150,442,132		
	Available Revenue							\$	1,591,370	\$	1,591,370	\$	3,182,740		\$	3,329,240	\$	6,365,480	\$	6,365,480	
	Balance							\$	68,453	\$	943,045	\$	4,125,785								
	PE Funds	\$	50,000	\$	115,000	\$	-	\$	115,000	\$	1,137,995	\$	20,000	\$	-	\$	-	\$	1,157,995	\$	1,322,995
	Transit Funds	\$	-	\$	-			\$	370,403	\$	370,403	\$	740,805	\$	-	\$	1,481,610	\$	1,111,208		

## **Appendix D**

### **Federally Obligated Projects for Fiscal Year 2022**



# **Florida-Alabama Transportation Planning Organization Federally Obligated Projects List for Fiscal Year 2022**



**Prepared for**

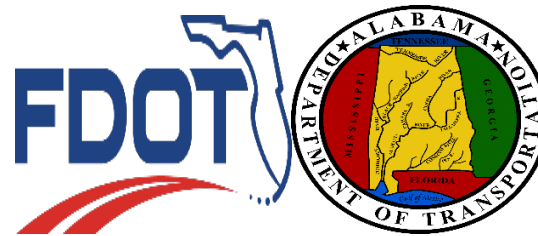

**Prepared by and staff to the Florida-Alabama TPO**



**October 27, 2022**

**Staff Contact**

**Gary Kramer, Transportation Planner IV**

[gary.kramer@ecrc.org](mailto:gary.kramer@ecrc.org)

## **Purpose of this Report:**

The Fixing America's Surface Transportation Act (FAST Act) transportation legislation enacted by Congress in December 2015 requires that: "An annual listing of projects, including investments in pedestrian walkways and bicycle transportation facilities, for which Federal funds have been obligated in the preceding year shall be published or otherwise made available by the cooperative effort of the State, transit operator, and metropolitan planning organization for public review." 23 CFR 134(j)(7)(B) As required, the purpose of this report is to report Federal funding obligations in the Florida-Alabama Transportation Planning Organization (TPO) that took place within the planning area during Fiscal Year (FY) 2021-2022, which covers October 1, 2021 to September 30, 2022. The Federal Highway Administration (FHWA) defines "obligation" as "the federal government's legal commitment (promise) to pay or reimburse the States or other entities for the Federal share of a project's eligible costs." Obligated projects were not necessarily initiated or completed during this year. The obligated amounts reflected in this report also may not be equal to the final project cost.

## **Background**

Federal Law require states and local governments to conduct cooperative, comprehensive, and continuing ("3-C") transportation planning in order to receive federal funds for highway and transit improvements. The Florida-Alabama TPO was established by designation of the governor through an interlocal agreement in 1977. An amendment in 1998 expanded membership to include all five (5) county commissioners from Santa Rosa County, providing equitable population and geographic representation on the TPO. Apportionment of membership was reviewed in 2013 following the 2010 Census. Representation from Orange Beach, Alabama was added. This membership apportionment was approved by the Florida governor on June 12, 2013 and by the Alabama governor on December 11, 2013. The interlocal agreement was updated in 2015.

According to Section 339.175, Florida Statutes, TPO board members shall be local elected officials. The current membership of the Florida-Alabama TPO is made up of:

- Five (5) members from Escambia County Commission
- Five (5) members from Pensacola City Council
- Five (5) members from Santa Rosa County Commission
- One (1) member from Gulf Breeze City Council
- One (1) member from Milton City Council
- One (1) member from Baldwin County Commission
- One (1) member from Orange Beach City Council

The Emerald Coast Regional Council (ECRC) provides the designated professional staff to the Florida-Alabama TPO and performs the work required to maintain the continuing, cooperative and comprehensive (3-C) planning process. The ECRC serves seven (7) counties and is unique in its role in staffing three (3) separate TPOs (MPOs) in West Florida. A staff services agreement between the Florida-Alabama TPO and the ECRC, effective on January 12, 2015, establishes this staffing arrangement.

This report contains the following information: Florida Department of Transportation's Annual Obligations Report, Alabama Department of Transportation's Annual Obligations Report, and Public Transportation's Annual Obligations Report.

**Florida DOT federally authorized projects in FY 2022.**

HIGHWAYS  
=====

ITEM NUMBER:218493 2	PROJECT DESCRIPTION:SR 292 GULF BEACH HWY FROM SR 727 S FAIRFIELD DR TO SR 295 NAVY BLVD	*NON-SIS*
DISTRICT:03	COUNTY:ESCAMBIA	TYPE OF WORK:PD&E/EMO STUDY
ROADWAY ID:48050000	PROJECT LENGTH: 1.892MI	LANES EXIST/IMPROVED/ADDED: 2/ 2/ 0
FUND CODE	2022	
PHASE: PRELIMINARY ENGINEERING / RESPONSIBLE AGENCY: MANAGED BY FDOT		
SU	41,410	
TOTAL 218493 2	41,410	
TOTAL 218493 2	41,410	

ITEM NUMBER:218493 3	PROJECT DESCRIPTION:SR 292 SORRENTO RD/GULF BCH HWY FROM SR 173 BLUE ANGEL PKWY TO SR 727	*NON-SIS*
DISTRICT:03	COUNTY:ESCAMBIA	TYPE OF WORK:PD&E/EMO STUDY
ROADWAY ID:48050000	PROJECT LENGTH: 3.324MI	LANES EXIST/IMPROVED/ADDED: 2/ 2/ 0
FUND CODE	2022	
PHASE: PRELIMINARY ENGINEERING / RESPONSIBLE AGENCY: MANAGED BY FDOT		
SU	20,045	
TOTAL 218493 3	20,045	
TOTAL 218493 3	20,045	

ITEM NUMBER:218594 2	PROJECT DESCRIPTION:SR 95 (US 29) SOUTH OF SR 4 TO ALABAMA STATE LINE	*SIS*
DISTRICT:03	COUNTY:ESCAMBIA	TYPE OF WORK:SAFETY PROJECT
ROADWAY ID:48060000	PROJECT LENGTH: 1.223MI	LANES EXIST/IMPROVED/ADDED: 2/ 2/ 0
FUND CODE	2022	
PHASE: RIGHT OF WAY / RESPONSIBLE AGENCY: MANAGED BY FDOT		
NHPP	184,326	
TOTAL 218594 2	184,326	
TOTAL 218594 2	184,326	

ITEM NUMBER:218603 1	PROJECT DESCRIPTION:SR 95 (US 29) FROM SR 8 (I-10) TO N OF SR 10 (US 90A) 9 MILE ROAD	*SIS*
DISTRICT:03	COUNTY:ESCAMBIA	TYPE OF WORK:ADD LANES & RECONSTRUCT
ROADWAY ID:48040000	PROJECT LENGTH: 2.632MI	LANES EXIST/IMPROVED/ADDED: 3/ 3/ 1
FUND CODE	2022	
PHASE: CONSTRUCTION / RESPONSIBLE AGENCY: MANAGED BY FDOT		
NHPP	3,814,134	
TOTAL 218603 1	3,814,134	
TOTAL 218603 1	3,814,134	

ITEM NUMBER:222476 1	PROJECT DESCRIPTION:SR 8 (I-10) @ SR 95 (US 29) INTERCHANGE	*SIS*
DISTRICT:03	COUNTY:ESCAMBIA	TYPE OF WORK:INTERCHANGE - ADD LANES
ROADWAY ID:48260000	PROJECT LENGTH: 5.816MI	LANES EXIST/IMPROVED/ADDED: 3/ 3/ 1
FUND CODE	2022	
PHASE: PRELIMINARY ENGINEERING / RESPONSIBLE AGENCY: MANAGED BY FDOT		
NHPP	102,225	

PAGE	2	FLORIDA DEPARTMENT OF TRANSPORTATION	DATE RUN: 10/03/2022
		OFFICE OF WORK PROGRAM	TIME RUN: 10.38.52
FLORIDA-ALABAMA TPO		ANNUAL OBLIGATIONS REPORT	MBROBLTP
		=====	
		HIGHWAYS	
		=====	
PHASE: RIGHT OF WAY / RESPONSIBLE AGENCY: MANAGED BY FDOT			
NHPP		2,830,729	
TOTAL 222476 1		2,932,954	
TOTAL 222476 1		2,932,954	
<hr/>			
ITEM NUMBER:409334 1	PROJECT DESCRIPTION:SR 30 (US 98) PENSACOLA BAY BRIDGE NO. 480035		*SIS*
DISTRICT:03	COUNTY:ESCAMBIA		TYPE OF WORK:BRIDGE REPLACEMENT
ROADWAY ID:48100000	PROJECT LENGTH: 4.172MI		LANES EXIST/IMPROVED/ADDED: 4/ 2/ 0
FUND			
CODE	2022		
<hr/>			
PHASE: RIGHT OF WAY / RESPONSIBLE AGENCY: MANAGED BY FDOT			
NHBR		-82,600	
PHASE: CONSTRUCTION / RESPONSIBLE AGENCY: MANAGED BY FDOT			
NHBR		1,000	
TOTAL 409334 1		-81,600	
TOTAL 409334 1		-81,600	
<hr/>			
ITEM NUMBER:421012 1	PROJECT DESCRIPTION:SR 173 BLUE ANGEL PW FROM SR 292 SORRENTO ROAD TO SR 30 (US 98)		*NON-SIS*
DISTRICT:03	COUNTY:ESCAMBIA		TYPE OF WORK:ADD LANES & RECONSTRUCT
ROADWAY ID:48205000	PROJECT LENGTH: 3.653MI		LANES EXIST/IMPROVED/ADDED: 3/ 3/ 2
FUND			
CODE	2022		
<hr/>			
PHASE: RIGHT OF WAY / RESPONSIBLE AGENCY: MANAGED BY FDOT			
NHPP		166,205	
TOTAL 421012 1		166,205	
TOTAL 421012 1		166,205	
<hr/>			
ITEM NUMBER:430468 1	PROJECT DESCRIPTION:O C PHILLIPS ROAD OVER BRUSHY CREEK BRIDGE NO. 484029		*NON-SIS*
DISTRICT:03	COUNTY:ESCAMBIA		TYPE OF WORK:BRIDGE REPLACEMENT
ROADWAY ID:48000079	PROJECT LENGTH: .015MI		LANES EXIST/IMPROVED/ADDED: 2/ 2/ 0
FUND			
CODE	2022		
<hr/>			
PHASE: PRELIMINARY ENGINEERING / RESPONSIBLE AGENCY: MANAGED BY ESCAMBIA COUNTY BOARD OF COUNTY			
BRTZ		1,000	
TOTAL 430468 1		1,000	
TOTAL 430468 1		1,000	
<hr/>			
ITEM NUMBER:431883 7	PROJECT DESCRIPTION:SR 727 FAIRFIELD DR FROM SR10A (US90) MOBILE HWY TO SR 298 LILLIAN HWY		*NON-SIS*
DISTRICT:03	COUNTY:ESCAMBIA		TYPE OF WORK:CORRIDOR/SUBAREA PLANNING
ROADWAY ID:48004000	PROJECT LENGTH: 1.647MI		LANES EXIST/IMPROVED/ADDED: 2/ 2/ 0
FUND			
CODE	2022		
<hr/>			
PHASE: PRELIMINARY ENGINEERING / RESPONSIBLE AGENCY: MANAGED BY FDOT			
GFSU		12,888	
SU		136,153	
TOTAL 431883 7		149,041	
TOTAL 431883 7		149,041	

HIGHWAYS  
=====

ITEM NUMBER:432285 1	PROJECT DESCRIPTION:CR 168 OVER UNNAMED BRANCH BRIDGE NO. 480099	*NON-SIS*
DISTRICT:03	COUNTY:ESCAMBIA	TYPE OF WORK:BRIDGE REPLACEMENT
ROADWAY ID:48507000	PROJECT LENGTH: .097MI	LANES EXIST/IMPROVED/ADDED: 2/ 2/ 0
FUND CODE	2022	
PHASE: CONSTRUCTION / RESPONSIBLE AGENCY: MANAGED BY FDOT BRTZ		
	-61,605	
TOTAL 432285 1	-61,605	
TOTAL 432285 1	-61,605	

ITEM NUMBER:432563 1	PROJECT DESCRIPTION:SR 295 NAVY BLVD FROM BAYOU GRANDE BR TO SR 292 GULF BCH HWY/BARRANCAS	*NON-SIS*
DISTRICT:03	COUNTY:ESCAMBIA	TYPE OF WORK:RESURFACING
ROADWAY ID:48080000	PROJECT LENGTH: 1.042MI	LANES EXIST/IMPROVED/ADDED: 3/ 3/ 0
FUND CODE	2022	
PHASE: CONSTRUCTION / RESPONSIBLE AGENCY: MANAGED BY FDOT SA		
	1,829,068	
TOTAL 432563 1	1,829,068	
TOTAL 432563 1	1,829,068	

ITEM NUMBER:433113 1	PROJECT DESCRIPTION:SR 8 (I-10) @ SR 99 BEULAH ROAD	*SIS*
DISTRICT:03	COUNTY:ESCAMBIA	TYPE OF WORK:INTERCHANGE JUSTIFICA/MODIFICA
ROADWAY ID:48260000	PROJECT LENGTH: 3.087MI	LANES EXIST/IMPROVED/ADDED: 2/ 2/ 0
FUND CODE	2022	
PHASE: PRELIMINARY ENGINEERING / RESPONSIBLE AGENCY: MANAGED BY FDOT NHPP		
	15,009	
	52,614	
TOTAL 433113 1	67,623	
TOTAL 433113 1	67,623	

ITEM NUMBER:433577 1	PROJECT DESCRIPTION:SR 296 MICHIGAN AVE FROM SR 10A (US 90) MOBILE HWY TO DENVER AVENUE	*NON-SIS*
DISTRICT:03	COUNTY:ESCAMBIA	TYPE OF WORK:SIDEWALK
ROADWAY ID:48012000	PROJECT LENGTH: .162MI	LANES EXIST/IMPROVED/ADDED: 4/ 0/ 0
FUND CODE	2022	
PHASE: CONSTRUCTION / RESPONSIBLE AGENCY: MANAGED BY FDOT GFSU		
	110,884	
	2,934	
TOTAL 433577 1	113,818	
TOTAL 433577 1	113,818	



PAGE	4	FLORIDA DEPARTMENT OF TRANSPORTATION	DATE RUN: 10/03/2022
FLORIDA-ALABAMA TPO		OFFICE OF WORK PROGRAM	TIME RUN: 10.38.52
		ANNUAL OBLIGATIONS REPORT	MBROBLTP
		=====	
		HIGHWAYS	
		=====	
ITEM NUMBER:433577 2	PROJECT DESCRIPTION:CR 296 SAUFLEY FIELD FROM NAS ENTRANCE TO W OF SR 10A (US 90) MOBILE		*NON-SIS*
DISTRICT:03	COUNTY:ESCAMBIA	TYPE OF WORK:SIDEWALK	
ROADWAY ID:48610000	PROJECT LENGTH: 2.143MI	LANES EXIST/IMPROVED/ADDED: 1/ 0/ 0	
FUND			
CODE		2022	
-----		-----	
PHASE: CONSTRUCTION / RESPONSIBLE AGENCY: MANAGED BY FDOT			
SU		703,101	
TALT		89,025	
TOTAL 433577 2		792,126	
TOTAL 433577 2		792,126	
-----		-----	
ITEM NUMBER:433905 1	PROJECT DESCRIPTION:BRATT ROAD OVER CANOE CREEK BRIDGE NO. 484050		*NON-SIS*
DISTRICT:03	COUNTY:ESCAMBIA	TYPE OF WORK:BRIDGE REPLACEMENT	
ROADWAY ID:48512000	PROJECT LENGTH: .023MI	LANES EXIST/IMPROVED/ADDED: 2/ 0/ 0	
FUND			
CODE		2022	
-----		-----	
PHASE: CONSTRUCTION / RESPONSIBLE AGENCY: MANAGED BY FDOT			
BRTZ		-27,120	
TOTAL 433905 1		-27,120	
TOTAL 433905 1		-27,120	
-----		-----	
ITEM NUMBER:434677 1	PROJECT DESCRIPTION:SR 95 (US 29) PENSACOLA BLVD FROM SR 296 BRENT LN TO N OF SR 8 (I-10)		*SIS*
DISTRICT:03	COUNTY:ESCAMBIA	TYPE OF WORK:RESURFACING	
ROADWAY ID:48040000	PROJECT LENGTH: 3.137MI	LANES EXIST/IMPROVED/ADDED: 6/ 6/ 0	
FUND			
CODE		2022	
-----		-----	
PHASE: CONSTRUCTION / RESPONSIBLE AGENCY: MANAGED BY FDOT			
SA		-72,009	
TOTAL 434677 1		-72,009	
TOTAL 434677 1		-72,009	
-----		-----	
ITEM NUMBER:437178 1	PROJECT DESCRIPTION:SR 289 9TH AVENUE OVER CARPENTERS CREEK BRIDGE 480092		*NON-SIS*
DISTRICT:03	COUNTY:ESCAMBIA	TYPE OF WORK:BRIDGE REPLACEMENT	
ROADWAY ID:48003000	PROJECT LENGTH: .152MI	LANES EXIST/IMPROVED/ADDED: 2/ 2/ 0	
FUND			
CODE		2022	
-----		-----	
PHASE: CONSTRUCTION / RESPONSIBLE AGENCY: MANAGED BY FDOT			
NHBR		1,000	
TOTAL 437178 1		1,000	
TOTAL 437178 1		1,000	
-----		-----	

ITEM NUMBER:437746 1	PROJECT DESCRIPTION:SR 95 (US 29) FROM S OF CR 184 MUSCOGEE RD TO SR 97 ATMORE HWY	*SIS*
DISTRICT:03	COUNTY:ESCAMBIA	TYPE OF WORK:RESURFACING
ROADWAY ID:48040000	PROJECT LENGTH: 9.133MI	LANES EXIST/IMPROVED/ADDED: 4/ 4/ 0
FUND CODE	2022	
PHASE: CONSTRUCTION / RESPONSIBLE AGENCY: MANAGED BY FDOT		
CM	102,223	
SA	1,091,432	
TOTAL 437746 1	1,193,655	
TOTAL 437746 1	1,193,655	

ITEM NUMBER:437844 1	PROJECT DESCRIPTION:SR 30 (US 98) GREGORY ST & BAYFRONT PKWY @ 17TH AVE INTERCHANGE	*SIS*
DISTRICT:03	COUNTY:ESCAMBIA	TYPE OF WORK:MISCELLANEOUS CONSTRUCTION
ROADWAY ID:48100000	PROJECT LENGTH: .775MI	LANES EXIST/IMPROVED/ADDED: 3/ 3/ 0
FUND CODE	2022	
PHASE: CONSTRUCTION / RESPONSIBLE AGENCY: MANAGED BY FDOT		
NHPP	3,345,788	
TOTAL 437844 1	3,345,788	
TOTAL 437844 1	3,345,788	

ITEM NUMBER:437905 4	PROJECT DESCRIPTION:SR 8 (I-10) @ PINE FOREST INTERCHANGE IMPROVEMENTS	*SIS*
DISTRICT:03	COUNTY:ESCAMBIA	TYPE OF WORK:ADD LANES & RECONSTRUCT
ROADWAY ID:48260000	PROJECT LENGTH: .271MI	LANES EXIST/IMPROVED/ADDED: 2/ 2/ 1
FUND CODE	2022	
PHASE: PRELIMINARY ENGINEERING / RESPONSIBLE AGENCY: MANAGED BY FDOT		
SU	183,118	
TOTAL 437905 4	183,118	
TOTAL 437905 4	183,118	

ITEM NUMBER:438908 3	PROJECT DESCRIPTION:PERDIDO KEY DR FROM ALABAMA ST LINE TO WEST STATE PARK BOUNDARY	*NON-SIS*
DISTRICT:03	COUNTY:ESCAMBIA	TYPE OF WORK:BIKE PATH/TRAIL
ROADWAY ID:48050000	PROJECT LENGTH: 1.966MI	LANES EXIST/IMPROVED/ADDED: 2/ 0/ 0
FUND CODE	2022	
PHASE: CONSTRUCTION / RESPONSIBLE AGENCY: MANAGED BY ESCAMBIA COUNTY BOARD OF		
SU	1,275,062	
PHASE: CONSTRUCTION / RESPONSIBLE AGENCY: MANAGED BY FDOT		
SU	2,948	
TOTAL 438908 3	1,278,010	
TOTAL 438908 3	1,278,010	

ITEM NUMBER:440904 1	PROJECT DESCRIPTION:W MAIN STREET FROM BARRANCAS AVENUE TO S CLUBBS STREET	*NON-SIS*
DISTRICT:03	COUNTY:ESCAMBIA	TYPE OF WORK:PRELIMINARY ENGINEERING
ROADWAY ID:48000117	PROJECT LENGTH: .785MI	LANES EXIST/IMPROVED/ADDED: 2/ 2/ 0
FUND CODE	2022	
PHASE: PRELIMINARY ENGINEERING / RESPONSIBLE AGENCY: MANAGED BY CITY OF PENSACOLA		
SU	249,000	
PHASE: PRELIMINARY ENGINEERING / RESPONSIBLE AGENCY: MANAGED BY FDOT		
SU	1,000	
TOTAL 440904 1	250,000	
TOTAL 440904 1	250,000	

ITEM NUMBER:441056 3	PROJECT DESCRIPTION:CR 297 PINE FOREST RD FROM SR 10 (US 90A) 9 MILE RD TO N OF CR 297A	*NON-SIS*
DISTRICT:03	COUNTY:ESCAMBIA	TYPE OF WORK:PD&E/EMO STUDY
ROADWAY ID:48680000	PROJECT LENGTH: .394MI	LANES EXIST/IMPROVED/ADDED: 2/ 2/ 0
FUND CODE	2022	
PHASE: PRELIMINARY ENGINEERING / RESPONSIBLE AGENCY: MANAGED BY FDOT		
GFSU	85,858	
TOTAL 441056 3	85,858	
TOTAL 441056 3	85,858	

ITEM NUMBER:441593 1	PROJECT DESCRIPTION:SR 8 (I-10) ESCAMBIA COUNTY WELCOME CENTER	*SIS*
DISTRICT:03	COUNTY:ESCAMBIA	TYPE OF WORK:RESURFACING
ROADWAY ID:48260058	PROJECT LENGTH: .357MI	LANES EXIST/IMPROVED/ADDED: 1/ 1/ 0
FUND CODE	2022	
PHASE: PRELIMINARY ENGINEERING / RESPONSIBLE AGENCY: MANAGED BY FDOT		
NHPP	13,740	
PHASE: CONSTRUCTION / RESPONSIBLE AGENCY: MANAGED BY FDOT		
NHPP	132,165	
TOTAL 441593 1	145,905	
TOTAL 441593 1	145,905	

ITEM NUMBER:441725 1	PROJECT DESCRIPTION:SR 10A (US 90) MOBILE HWY @ SR 295 NEW WARRINGTON ROAD	*NON-SIS*
DISTRICT:03	COUNTY:ESCAMBIA	TYPE OF WORK:SAFETY PROJECT
ROADWAY ID:48020000	PROJECT LENGTH: .095MI	LANES EXIST/IMPROVED/ADDED: 2/ 2/ 0
FUND CODE	2022	
PHASE: CONSTRUCTION / RESPONSIBLE AGENCY: MANAGED BY FDOT		
HSP	1,000	
TOTAL 441725 1	1,000	
TOTAL 441725 1	1,000	

PAGE	7	FLORIDA DEPARTMENT OF TRANSPORTATION	DATE RUN: 10/03/2022
FLORIDA-ALABAMA TPO		OFFICE OF WORK PROGRAM	TIME RUN: 10.38.52
		ANNUAL OBLIGATIONS REPORT	MBROBLTP
		=====	
		HIGHWAYS	
		=====	
ITEM NUMBER:441737 1	PROJECT DESCRIPTION:SR 296 MICHIGAN AVENUE FROM SR 10A (US 90) MOBILE HWY TO MEMPHIS AVE		*NON-SIS*
DISTRICT:03	COUNTY:ESCAMBIA	TYPE OF WORK:SAFETY PROJECT	
ROADWAY ID:48012000	PROJECT LENGTH: .657MI	LANES EXIST/IMPROVED/ADDED: 4/ 4/ 0	
FUND			
CODE	2022		
-----	-----		
PHASE: CONSTRUCTION / RESPONSIBLE AGENCY: MANAGED BY FDOT			
HSP		-3,135	
TOTAL 441737 1		-3,135	
TOTAL 441737 1		-3,135	
ITEM NUMBER:441737 2	PROJECT DESCRIPTION:SR 296 MICHIGAN AVENUE FROM SR 10A (US 90) MOBILE HWY TO MEMPHIS AVE		*NON-SIS*
DISTRICT:03	COUNTY:ESCAMBIA	TYPE OF WORK:LIGHTING	
ROADWAY ID:48012000	PROJECT LENGTH: .908MI	LANES EXIST/IMPROVED/ADDED: 2/ 0/ 0	
FUND			
CODE	2022		
-----	-----		
PHASE: CONSTRUCTION / RESPONSIBLE AGENCY: MANAGED BY GULF POWER COMPANY			
HSP		95,800	
TOTAL 441737 2		95,800	
TOTAL 441737 2		95,800	
ITEM NUMBER:441738 1	PROJECT DESCRIPTION:SR 10 (US 90A) E 9 MILE RD FROM N PALAFOX ST TO CHEMSTRAND RD		*NON-SIS*
DISTRICT:03	COUNTY:ESCAMBIA	TYPE OF WORK:SAFETY PROJECT	
ROADWAY ID:48010000	PROJECT LENGTH: .674MI	LANES EXIST/IMPROVED/ADDED: 3/ 3/ 0	
FUND			
CODE	2022		
-----	-----		
PHASE: CONSTRUCTION / RESPONSIBLE AGENCY: MANAGED BY FDOT			
HSP		-16,576	
TOTAL 441738 1		-16,576	
TOTAL 441738 1		-16,576	
ITEM NUMBER:442749 1	PROJECT DESCRIPTION:SR 8 (I-10) OVER SR 10 (US 90A) NINE MILE RD BR NO. 480061 & 480066		*SIS*
DISTRICT:03	COUNTY:ESCAMBIA	TYPE OF WORK:BRIDGE REPLACEMENT	
ROADWAY ID:48260000	PROJECT LENGTH: .053MI	LANES EXIST/IMPROVED/ADDED: 2/ 0/ 0	
FUND			
CODE	2022		
-----	-----		
PHASE: PRELIMINARY ENGINEERING / RESPONSIBLE AGENCY: MANAGED BY FDOT			
NHBR		1,000	
TOTAL 442749 1		1,000	
TOTAL 442749 1		1,000	

ITEM NUMBER:442913 2	PROJECT DESCRIPTION:SR 8 (I-10) OVER PERDIDO RIVER BRIDGE 480081 HURRICANE SALLY	*SIS*
DISTRICT:03	COUNTY:ESCAMBIA	TYPE OF WORK:EMERGENCY OPERATIONS
ROADWAY ID:48260000	PROJECT LENGTH: .222MI	LANES EXIST/IMPROVED/ADDED: 4/ 0/ 0
FUND CODE	2022	
PHASE: GRANTS AND MISCELLANEOUS / RESPONSIBLE AGENCY: MANAGED BY FDOT		
ER20	5,531	
TOTAL 442913 2	5,531	
TOTAL 442913 2	5,531	

ITEM NUMBER:443651 1	PROJECT DESCRIPTION:SR 298 FROM N OF SR 30 (US 98) TO E OF SR 727 FAIRFIELD DR	*NON-SIS*
DISTRICT:03	COUNTY:ESCAMBIA	TYPE OF WORK:RESURFACING
ROADWAY ID:48110000	PROJECT LENGTH: 4.092MI	LANES EXIST/IMPROVED/ADDED: 2/ 2/ 0
FUND CODE	2022	
PHASE: CONSTRUCTION / RESPONSIBLE AGENCY: MANAGED BY FDOT		
NHRE	1,287,857	
SA	2,915,733	
TOTAL 443651 1	4,203,590	
TOTAL 443651 1	4,203,590	

ITEM NUMBER:443769 1	PROJECT DESCRIPTION:SR 10A (US 90) W CERVANTES ST FROM DOMINGUEZ ST TO A STREET	*NON-SIS*
DISTRICT:03	COUNTY:ESCAMBIA	TYPE OF WORK:PEDESTRIAN SAFETY IMPROVEMENT
ROADWAY ID:48020000	PROJECT LENGTH: 2.248MI	LANES EXIST/IMPROVED/ADDED: 4/ 4/ 0
FUND CODE	2022	
PHASE: CONSTRUCTION / RESPONSIBLE AGENCY: MANAGED BY FDOT		
GFSU	52,232	
HSP	352,571	
SU	248,046	
TOTAL 443769 1	652,849	
TOTAL 443769 1	652,849	

ITEM NUMBER:444039 1	PROJECT DESCRIPTION:SR 10 (US 90A) E 9 MI RD FR CR 749 CHEMSTRAND RD TO E OF BALDRIDGE DR	*NON-SIS*
DISTRICT:03	COUNTY:ESCAMBIA	TYPE OF WORK:SAFETY PROJECT
ROADWAY ID:48010000	PROJECT LENGTH: 2.282MI	LANES EXIST/IMPROVED/ADDED: 2/ 2/ 0
FUND CODE	2022	
PHASE: PRELIMINARY ENGINEERING / RESPONSIBLE AGENCY: MANAGED BY FDOT		
HSP	307,609	
PHASE: CONSTRUCTION / RESPONSIBLE AGENCY: MANAGED BY FDOT		
HSP	7,141,741	
TOTAL 444039 1	7,449,350	
TOTAL 444039 1	7,449,350	

ITEM NUMBER:444046 1	PROJECT DESCRIPTION:SR 8 (I-10) AT SR 8A (I-110) INTERCHANGE	*SIS*
DISTRICT:03	COUNTY:ESCAMBIA	
ROADWAY ID:48260000	PROJECT LENGTH: 4.030MI	TYPE OF WORK:SAFETY PROJECT
		LANES EXIST/IMPROVED/ADDED: 3/ 3/ 0
FUND CODE	2022	
PHASE: PRELIMINARY ENGINEERING / RESPONSIBLE AGENCY: MANAGED BY FDOT		
HSP		1,000
PHASE: CONSTRUCTION / RESPONSIBLE AGENCY: MANAGED BY FDOT		
HSP		1,312,714
TOTAL 444046 1		1,313,714
TOTAL 444046 1		1,313,714

ITEM NUMBER:444347 2	PROJECT DESCRIPTION:SR 750 AIRPORT BLVD FROM CR 95A N PALAFOX TO N 12TH AVE	*NON-SIS*
DISTRICT:03	COUNTY:ESCAMBIA	
ROADWAY ID:48117000	PROJECT LENGTH: 3.086MI	TYPE OF WORK:LIGHTING
		LANES EXIST/IMPROVED/ADDED: 2/ 2/ 0
FUND CODE	2022	
PHASE: CONSTRUCTION / RESPONSIBLE AGENCY: MANAGED BY GULF POWER COMPANY		
HSP		63,900
TOTAL 444347 2		63,900
TOTAL 444347 2		63,900

ITEM NUMBER:446034 2	PROJECT DESCRIPTION:SR 95 (US 29) FROM BLOUNT ST TO OLD CHEMSTRAND RD	*SIS*
DISTRICT:03	COUNTY:ESCAMBIA	
ROADWAY ID:48040000	PROJECT LENGTH: 11.541MI	TYPE OF WORK:LIGHTING
		LANES EXIST/IMPROVED/ADDED: 4/ 4/ 0
FUND CODE	2022	
PHASE: CONSTRUCTION / RESPONSIBLE AGENCY: MANAGED BY FDOT		
RED		5,000
TOTAL 446034 2		5,000
TOTAL 446034 2		5,000

ITEM NUMBER:448238 1	PROJECT DESCRIPTION:SR 30 (US98) PENSACOLA BAY BRIDGE NO. 480289 - HURRICANE SALLY	*SIS*
DISTRICT:03	COUNTY:ESCAMBIA	
ROADWAY ID:48100000	PROJECT LENGTH: 2.961MI	TYPE OF WORK:EMERGENCY OPERATIONS
		LANES EXIST/IMPROVED/ADDED: 4/ 0/ 0
FUND CODE	2022	
PHASE: CONSTRUCTION / RESPONSIBLE AGENCY: MANAGED BY FDOT		
ER20		15,000
PHASE: GRANTS AND MISCELLANEOUS / RESPONSIBLE AGENCY: MANAGED BY FDOT		
ER20		750,000
TOTAL 448238 1		765,000
TOTAL 448238 1		765,000

PAGE 10	FLORIDA DEPARTMENT OF TRANSPORTATION OFFICE OF WORK PROGRAM ANNUAL OBLIGATIONS REPORT =====	DATE RUN: 10/03/2022 TIME RUN: 10.38.52 MBROBLTP
FLORIDA-ALABAMA TPO	<b>HIGHWAYS</b> =====	
ITEM NUMBER:448238 3 DISTRICT:03 ROADWAY ID:48100000	PROJECT DESCRIPTION:SR 30 (US 98) PENSACOLA BAY BRIDGE NO. 480289 HURRICANE SALLY COUNTY:ESCAMBIA PROJECT LENGTH: 3.350MI	*SIS* TYPE OF WORK:EMERGENCY OPERATIONS LANES EXIST/IMPROVED/ADDED: 3/ 3/ 0
FUND CODE -----	2022 -----	
PHASE: CONSTRUCTION / RESPONSIBLE AGENCY: MANAGED BY FDOT ER20	12,500	
PHASE: GRANTS AND MISCELLANEOUS / RESPONSIBLE AGENCY: MANAGED BY FDOT ER20	377,540	
<b>TOTAL 448238 3</b>	<b>390,040</b>	
<b>TOTAL 448238 3</b>	<b>390,040</b>	
ITEM NUMBER:448259 1 DISTRICT:03 ROADWAY ID:48004000	PROJECT DESCRIPTION:SR 295 SLOPE FAILURE AT BRIDGE NO. 480135 HURRICANE SALLY COUNTY:ESCAMBIA PROJECT LENGTH: .001MI	*NON-SIS* TYPE OF WORK:EMERGENCY OPERATIONS LANES EXIST/IMPROVED/ADDED: 4/ 0/ 0
FUND CODE -----	2022 -----	
PHASE: CONSTRUCTION / RESPONSIBLE AGENCY: MANAGED BY FDOT ER20	9,820	
PHASE: GRANTS AND MISCELLANEOUS / RESPONSIBLE AGENCY: MANAGED BY FDOT ER20	77,277	
<b>TOTAL 448259 1</b>	<b>87,097</b>	
<b>TOTAL 448259 1</b>	<b>87,097</b>	
ITEM NUMBER:448262 1 DISTRICT:03 ROADWAY ID:48110000	PROJECT DESCRIPTION:SR 30B (US 98/LILLIAN HWY) E OF TROUT AVE HURRICANE SALLY COUNTY:ESCAMBIA PROJECT LENGTH: .001MI	*NON-SIS* TYPE OF WORK:EMERGENCY OPERATIONS LANES EXIST/IMPROVED/ADDED: 2/ 0/ 0
FUND CODE -----	2022 -----	
PHASE: CONSTRUCTION / RESPONSIBLE AGENCY: MANAGED BY FDOT ER20	12,177	
PHASE: GRANTS AND MISCELLANEOUS / RESPONSIBLE AGENCY: MANAGED BY FDOT ER20	69,469	
<b>TOTAL 448262 1</b>	<b>81,646</b>	
<b>TOTAL 448262 1</b>	<b>81,646</b>	
ITEM NUMBER:448274 1 DISTRICT:03 ROADWAY ID:	PROJECT DESCRIPTION:CR 399 BOB SIKES BRIDGE BRIDGE NOS. 480123 & 480139 - HURRICANE SALLY COUNTY:ESCAMBIA PROJECT LENGTH: .000	*NON-SIS* TYPE OF WORK:EMERGENCY OPERATIONS LANES EXIST/IMPROVED/ADDED: 0/ 0/ 0
FUND CODE -----	2022 -----	
PHASE: CONSTRUCTION / RESPONSIBLE AGENCY: MANAGED BY FDOT ER20	114	
PHASE: GRANTS AND MISCELLANEOUS / RESPONSIBLE AGENCY: MANAGED BY ESCAMBIA BOCC ER20	1,580,967	
<b>TOTAL 448274 1</b>	<b>1,581,081</b>	
<b>TOTAL 448274 1</b>	<b>1,581,081</b>	



PAGE 11	FLORIDA DEPARTMENT OF TRANSPORTATION OFFICE OF WORK PROGRAM ANNUAL OBLIGATIONS REPORT =====	DATE RUN: 10/03/2022 TIME RUN: 10.38.52 MBROBLTP
FLORIDA-ALABAMA TPO	HIGHWAYS =====	
ITEM NUMBER:448313 1 DISTRICT:03 ROADWAY ID:48020000	PROJECT DESCRIPTION:SR 10A (US 90/SCENIC HWY) @ YARMOUTH PLACE HURRICANE SALLY COUNTY:ESCAMBIA PROJECT LENGTH: .200MI	*NON-SIS* TYPE OF WORK:EMERGENCY OPERATIONS LANES EXIST/IMPROVED/ADDED: 2/ 0/ 0
FUND CODE _____	2022 _____	
PHASE: CONSTRUCTION / RESPONSIBLE AGENCY: MANAGED BY FDOT ER20	6,207	
PHASE: GRANTS AND MISCELLANEOUS / RESPONSIBLE AGENCY: MANAGED BY FDOT ER20	37,266	
TOTAL 448313 1	43,473	
TOTAL 448313 1	43,473	
ITEM NUMBER:448314 1 DISTRICT:03 ROADWAY ID:48110000	PROJECT DESCRIPTION:SR 298 (LILLIAN HWY) @ MILLVIEW BAYOU BRIDGE NO.480022 HURRICANE SALLY COUNTY:ESCAMBIA PROJECT LENGTH: .500MI	*NON-SIS* TYPE OF WORK:EMERGENCY OPERATIONS LANES EXIST/IMPROVED/ADDED: 2/ 0/ 0
FUND CODE _____	2022 _____	
PHASE: CONSTRUCTION / RESPONSIBLE AGENCY: MANAGED BY FDOT ER20	8,578	
PHASE: GRANTS AND MISCELLANEOUS / RESPONSIBLE AGENCY: MANAGED BY FDOT ER20	76,070	
TOTAL 448314 1	84,648	
TOTAL 448314 1	84,648	
ITEM NUMBER:448317 1 DISTRICT:03 ROADWAY ID:48090000	PROJECT DESCRIPTION:SR 99 (BEULAH RD) 150' N OF BEULAH CHURCH RD. - HURRICANE SALLY COUNTY:ESCAMBIA PROJECT LENGTH: .002MI	*NON-SIS* TYPE OF WORK:EMERGENCY OPERATIONS LANES EXIST/IMPROVED/ADDED: 2/ 2/ 0
FUND CODE _____	2022 _____	
PHASE: CONSTRUCTION / RESPONSIBLE AGENCY: MANAGED BY FDOT ER20	39	
PHASE: GRANTS AND MISCELLANEOUS / RESPONSIBLE AGENCY: MANAGED BY FDOT ER20	8,821	
TOTAL 448317 1	8,860	
TOTAL 448317 1	8,860	
ITEM NUMBER:448321 1 DISTRICT:03 ROADWAY ID:48270000	PROJECT DESCRIPTION:SR 8A (I-110 NORTH) .002MILES SOUTH OF E GONZALEZ ST - HURRICANE SALLY COUNTY:ESCAMBIA PROJECT LENGTH: .002MI	*SIS* TYPE OF WORK:EMERGENCY OPERATIONS LANES EXIST/IMPROVED/ADDED: 2/ 2/ 0
FUND CODE _____	2022 _____	
PHASE: CONSTRUCTION / RESPONSIBLE AGENCY: MANAGED BY FDOT ER20	8,574	
PHASE: GRANTS AND MISCELLANEOUS / RESPONSIBLE AGENCY: MANAGED BY FDOT ER20	104,130	
TOTAL 448321 1	112,704	
TOTAL 448321 1	112,704	

PAGE 12	FLORIDA DEPARTMENT OF TRANSPORTATION OFFICE OF WORK PROGRAM ANNUAL OBLIGATIONS REPORT =====	DATE RUN: 10/03/2022 TIME RUN: 10.38.52 MBROBLTP
FLORIDA-ALABAMA TPO	HIGHWAYS =====	
ITEM NUMBER:448323 1 DISTRICT:03 ROADWAY ID:48130000	PROJECT DESCRIPTION:SR 97 NORTH OF CR 99 HURRICANE SALLY COUNTY:ESCAMBIA PROJECT LENGTH: .002MI	*NON-SIS* TYPE OF WORK:EMERGENCY OPERATIONS LANES EXIST/IMPROVED/ADDED: 2/ 0/ 0
FUND CODE _____	2022 _____	
PHASE: CONSTRUCTION / RESPONSIBLE AGENCY: MANAGED BY FDOT ER20	5,727	
PHASE: GRANTS AND MISCELLANEOUS / RESPONSIBLE AGENCY: MANAGED BY FDOT ER20	51,152	
TOTAL 448323 1	56,879	
TOTAL 448323 1	56,879	
ITEM NUMBER:448326 1 DISTRICT:03 ROADWAY ID:48090000	PROJECT DESCRIPTION:SR 99 (BEULAH RD) 150' N OF BEULAH CHURCH RD HURRICANE SALLY COUNTY:ESCAMBIA PROJECT LENGTH: .002MI	*NON-SIS* TYPE OF WORK:EMERGENCY OPERATIONS LANES EXIST/IMPROVED/ADDED: 2/ 0/ 0
FUND CODE _____	2022 _____	
PHASE: CONSTRUCTION / RESPONSIBLE AGENCY: MANAGED BY FDOT ER20	5,908	
PHASE: GRANTS AND MISCELLANEOUS / RESPONSIBLE AGENCY: MANAGED BY FDOT ER20	33,015	
TOTAL 448326 1	38,923	
TOTAL 448326 1	38,923	
ITEM NUMBER:448335 1 DISTRICT:03 ROADWAY ID:48020000	PROJECT DESCRIPTION:SR 10A (US90) SCENIC HWY FROM BAYWALK CIR TO W OF AVOCET LN HURR.SALLY COUNTY:ESCAMBIA PROJECT LENGTH: .200MI	*NON-SIS* TYPE OF WORK:EMERGENCY OPERATIONS LANES EXIST/IMPROVED/ADDED: 2/ 2/ 0
FUND CODE _____	2022 _____	
PHASE: CONSTRUCTION / RESPONSIBLE AGENCY: MANAGED BY FDOT ER20	8,090	
PHASE: GRANTS AND MISCELLANEOUS / RESPONSIBLE AGENCY: MANAGED BY FDOT ER20	76,135	
TOTAL 448335 1	84,225	
TOTAL 448335 1	84,225	
ITEM NUMBER:448336 1 DISTRICT:03 ROADWAY ID:48020000	PROJECT DESCRIPTION:SR 10A (MOBILE HWY) @ MARCUS CREEK BR.NOS.480133 & 182 HURRICANE SALLY COUNTY:ESCAMBIA PROJECT LENGTH: .001MI	*NON-SIS* TYPE OF WORK:EMERGENCY OPERATIONS LANES EXIST/IMPROVED/ADDED: 2/ 2/ 0
FUND CODE _____	2022 _____	
PHASE: CONSTRUCTION / RESPONSIBLE AGENCY: MANAGED BY FDOT ER20	4,335	
PHASE: GRANTS AND MISCELLANEOUS / RESPONSIBLE AGENCY: MANAGED BY FDOT ER20	35,424	
TOTAL 448336 1	39,759	
TOTAL 448336 1	39,759	

PAGE 13	FLORIDA DEPARTMENT OF TRANSPORTATION OFFICE OF WORK PROGRAM ANNUAL OBLIGATIONS REPORT =====	DATE RUN: 10/03/2022 TIME RUN: 10.38.52 MBROBLTP
FLORIDA-ALABAMA TPO	HIGHWAYS =====	
ITEM NUMBER:448338 1 DISTRICT:03 ROADWAY ID:48260000	PROJECT DESCRIPTION:SR 8 (I-10) CORRIDOR ESCAMBIA COUNTY SIGN REPAIR HURRICANE SALLY COUNTY:ESCAMBIA PROJECT LENGTH: 4.735MI	*SIS* TYPE OF WORK:EMERGENCY OPERATIONS LANES EXIST/IMPROVED/ADDED: 4/ 0/ 0
FUND CODE _____	2022 _____	
PHASE: CONSTRUCTION / RESPONSIBLE AGENCY: MANAGED BY FDOT ER20	26,920	
PHASE: GRANTS AND MISCELLANEOUS / RESPONSIBLE AGENCY: MANAGED BY FDOT ER20	144,390	
TOTAL 448338 1	171,310	
TOTAL 448338 1	171,310	
ITEM NUMBER:448339 1 DISTRICT:03 ROADWAY ID:48040000	PROJECT DESCRIPTION:SR 95 (US 29) CORRIDOR ESCAMBIA COUNTY SIGN REPAIR HURRICANE SALLY COUNTY:ESCAMBIA PROJECT LENGTH: 17.732MI	*SIS* TYPE OF WORK:EMERGENCY OPERATIONS LANES EXIST/IMPROVED/ADDED: 6/ 0/ 0
FUND CODE _____	2022 _____	
PHASE: CONSTRUCTION / RESPONSIBLE AGENCY: MANAGED BY FDOT ER20	2,982	
PHASE: GRANTS AND MISCELLANEOUS / RESPONSIBLE AGENCY: MANAGED BY FDOT ER20	17,545	
TOTAL 448339 1	20,527	
TOTAL 448339 1	20,527	
ITEM NUMBER:448343 1 DISTRICT:03 ROADWAY ID:48260024	PROJECT DESCRIPTION:SR 8 (I-10) EB ON RAMP @ EXIT 5 HURRICANE SALLY COUNTY:ESCAMBIA PROJECT LENGTH: .308MI	*SIS* TYPE OF WORK:EMERGENCY OPERATIONS LANES EXIST/IMPROVED/ADDED: 1/ 0/ 0
FUND CODE _____	2022 _____	
PHASE: CONSTRUCTION / RESPONSIBLE AGENCY: MANAGED BY FDOT ER20	5,842	
PHASE: GRANTS AND MISCELLANEOUS / RESPONSIBLE AGENCY: MANAGED BY FDOT ER20	30,501	
TOTAL 448343 1	36,343	
TOTAL 448343 1	36,343	
ITEM NUMBER:448344 1 DISTRICT:03 ROADWAY ID:48070000	PROJECT DESCRIPTION:SR 291 (N. DAVIS HWY) @ 100' S OF PLANTATION RD - HURRICANE SALLY COUNTY:ESCAMBIA PROJECT LENGTH: .001MI	*NON-SIS* TYPE OF WORK:EMERGENCY OPERATIONS LANES EXIST/IMPROVED/ADDED: 3/ 3/ 0
FUND CODE _____	2022 _____	
PHASE: CONSTRUCTION / RESPONSIBLE AGENCY: MANAGED BY FDOT ER20	3,874	
PHASE: GRANTS AND MISCELLANEOUS / RESPONSIBLE AGENCY: MANAGED BY FDOT ER20	15,528	
TOTAL 448344 1	19,402	
TOTAL 448344 1	19,402	

PAGE 14	FLORIDA DEPARTMENT OF TRANSPORTATION OFFICE OF WORK PROGRAM ANNUAL OBLIGATIONS REPORT =====	DATE RUN: 10/03/2022 TIME RUN: 10.38.52 MBROBLTP
FLORIDA-ALABAMA TPO	HIGHWAYS =====	
ITEM NUMBER:448353 1 DISTRICT:03 ROADWAY ID:48205000	PROJECT DESCRIPTION:SR 173 @ N OF SR 292A - HURRICANE SALLY COUNTY:ESCAMBIA PROJECT LENGTH: .001MI	*NON-SIS* TYPE OF WORK:EMERGENCY OPERATIONS LANES EXIST/IMPROVED/ADDED: 2/ 2/ 0
FUND CODE _____	2022 _____	
PHASE: CONSTRUCTION / RESPONSIBLE AGENCY: MANAGED BY FDOT ER20	3,863	
PHASE: GRANTS AND MISCELLANEOUS / RESPONSIBLE AGENCY: MANAGED BY FDOT ER20	15,454	
TOTAL 448353 1	19,317	
TOTAL 448353 1	19,317	
ITEM NUMBER:448355 1 DISTRICT:03 ROADWAY ID:48260000	PROJECT DESCRIPTION:SR 8 (I-10) WB EAST OF PALAFOX ST HURRICANE SALLY COUNTY:ESCAMBIA PROJECT LENGTH: .001MI	*SIS* TYPE OF WORK:EMERGENCY OPERATIONS LANES EXIST/IMPROVED/ADDED: 4/ 0/ 0
FUND CODE _____	2022 _____	
PHASE: CONSTRUCTION / RESPONSIBLE AGENCY: MANAGED BY FDOT ER20	11,920	
PHASE: GRANTS AND MISCELLANEOUS / RESPONSIBLE AGENCY: MANAGED BY FDOT ER20	172,845	
TOTAL 448355 1	184,765	
TOTAL 448355 1	184,765	
ITEM NUMBER:448356 1 DISTRICT:03 ROADWAY ID:48080000	PROJECT DESCRIPTION:SR 295 @ 750' N OF JACKSON ST & US 90 OVERPASS - HURRICANE SALLY COUNTY:ESCAMBIA PROJECT LENGTH: .773MI	*NON-SIS* TYPE OF WORK:EMERGENCY OPERATIONS LANES EXIST/IMPROVED/ADDED: 4/ 0/ 0
FUND CODE _____	2022 _____	
PHASE: CONSTRUCTION / RESPONSIBLE AGENCY: MANAGED BY FDOT ER20	9,941	
PHASE: GRANTS AND MISCELLANEOUS / RESPONSIBLE AGENCY: MANAGED BY FDOT ER20	58,494	
TOTAL 448356 1	68,435	
TOTAL 448356 1	68,435	
ITEM NUMBER:448358 1 DISTRICT:03 ROADWAY ID:48004000	PROJECT DESCRIPTION:SR 727 (W FAIRFIELD DR) @ NEW YORK DR HURRICANE SALLY COUNTY:ESCAMBIA PROJECT LENGTH: .004MI	*NON-SIS* TYPE OF WORK:EMERGENCY OPERATIONS LANES EXIST/IMPROVED/ADDED: 4/ 0/ 0
FUND CODE _____	2022 _____	
PHASE: CONSTRUCTION / RESPONSIBLE AGENCY: MANAGED BY FDOT ER20	4,644	
PHASE: GRANTS AND MISCELLANEOUS / RESPONSIBLE AGENCY: MANAGED BY FDOT ER20	27,460	
TOTAL 448358 1	32,104	
TOTAL 448358 1	32,104	

PAGE 15	FLORIDA DEPARTMENT OF TRANSPORTATION OFFICE OF WORK PROGRAM ANNUAL OBLIGATIONS REPORT =====	DATE RUN: 10/03/2022 TIME RUN: 10.38.52 MBROBLTP
FLORIDA-ALABAMA TPO	HIGHWAYS =====	
ITEM NUMBER:448362 1 DISTRICT:03 ROADWAY ID:48020000	PROJECT DESCRIPTION:SR 10A (CERVANTES ST) @ BAYOU TEXAR BRIDGE NO. 480193 HURRICANE SALLY COUNTY:ESCAMBIA PROJECT LENGTH: .103MI	*NON-SIS* TYPE OF WORK:EMERGENCY OPERATIONS LANES EXIST/IMPROVED/ADDED: 2/ 2/ 0
FUND CODE _____	2022 _____	
PHASE: CONSTRUCTION / RESPONSIBLE AGENCY: MANAGED BY FDOT ER20	2,943	
PHASE: GRANTS AND MISCELLANEOUS / RESPONSIBLE AGENCY: MANAGED BY FDOT ER20	39,744	
TOTAL 448362 1	42,687	
TOTAL 448362 1	42,687	
ITEM NUMBER:448364 1 DISTRICT:03 ROADWAY ID:48020000	PROJECT DESCRIPTION:SR 10A (US 90) 0.15 MI WEST OF BEULAH RD HURRICANE SALLY COUNTY:ESCAMBIA PROJECT LENGTH: .001MI	*NON-SIS* TYPE OF WORK:EMERGENCY OPERATIONS LANES EXIST/IMPROVED/ADDED: 2/ 0/ 0
FUND CODE _____	2022 _____	
PHASE: CONSTRUCTION / RESPONSIBLE AGENCY: MANAGED BY FDOT ER20	9,568	
PHASE: GRANTS AND MISCELLANEOUS / RESPONSIBLE AGENCY: MANAGED BY FDOT ER20	56,282	
TOTAL 448364 1	65,850	
TOTAL 448364 1	65,850	
ITEM NUMBER:448365 1 DISTRICT:03 ROADWAY ID:48270000	PROJECT DESCRIPTION:SR 8A (I-110) S OF E. JACKSON ST & S OF SR 296 HURRICANE SALLY COUNTY:ESCAMBIA PROJECT LENGTH: 3.798MI	*SIS* TYPE OF WORK:EMERGENCY OPERATIONS LANES EXIST/IMPROVED/ADDED: 6/ 0/ 0
FUND CODE _____	2022 _____	
PHASE: CONSTRUCTION / RESPONSIBLE AGENCY: MANAGED BY FDOT ER20	6,730	
PHASE: GRANTS AND MISCELLANEOUS / RESPONSIBLE AGENCY: MANAGED BY FDOT ER20	39,590	
TOTAL 448365 1	46,320	
TOTAL 448365 1	46,320	
ITEM NUMBER:448374 1 DISTRICT:03 ROADWAY ID:48020000	PROJECT DESCRIPTION:SR 10A (US 90/SCENIC DR) N OF SR 742 (CREIGHTON RD) HURRICANE SALLY COUNTY:ESCAMBIA PROJECT LENGTH: .002MI	*NON-SIS* TYPE OF WORK:EMERGENCY OPERATIONS LANES EXIST/IMPROVED/ADDED: 2/ 0/ 0
FUND CODE _____	2022 _____	
PHASE: CONSTRUCTION / RESPONSIBLE AGENCY: MANAGED BY FDOT ER20	3,993	
PHASE: GRANTS AND MISCELLANEOUS / RESPONSIBLE AGENCY: MANAGED BY FDOT ER20	51,997	
TOTAL 448374 1	55,990	
TOTAL 448374 1	55,990	

PAGE 16	FLORIDA DEPARTMENT OF TRANSPORTATION OFFICE OF WORK PROGRAM ANNUAL OBLIGATIONS REPORT =====	DATE RUN: 10/03/2022 TIME RUN: 10.38.52 MBROBLTP
FLORIDA-ALABAMA TPO	HIGHWAYS =====	
ITEM NUMBER:448380 1 DISTRICT:03 ROADWAY ID:48020000	PROJECT DESCRIPTION:SR 10A (US 90/MOBILE HWY) @ W OF BRIDLEWOOD RD - HURRICANE SALLY COUNTY:ESCAMBIA PROJECT LENGTH: .002MI	*NON-SIS* TYPE OF WORK:EMERGENCY OPERATIONS LANES EXIST/IMPROVED/ADDED: 2/ 2/ 0
FUND CODE -----	2022 -----	
PHASE: CONSTRUCTION / RESPONSIBLE AGENCY: MANAGED BY FDOT ER20	6,956	
PHASE: GRANTS AND MISCELLANEOUS / RESPONSIBLE AGENCY: MANAGED BY FDOT ER20	106,849	
TOTAL 448380 1	113,805	
TOTAL 448380 1	113,805	
ITEM NUMBER:448393 1 DISTRICT:03 ROADWAY ID:48260000	PROJECT DESCRIPTION:SR 8 (I-10) E OF PERDIDO RIVER BRIDGE #480077 HURRICANE SALLY COUNTY:ESCAMBIA PROJECT LENGTH: .002MI	*SIS* TYPE OF WORK:EMERGENCY OPERATIONS LANES EXIST/IMPROVED/ADDED: 4/ 0/ 0
FUND CODE -----	2022 -----	
PHASE: CONSTRUCTION / RESPONSIBLE AGENCY: MANAGED BY FDOT ER20	5,258	
PHASE: GRANTS AND MISCELLANEOUS / RESPONSIBLE AGENCY: MANAGED BY FDOT ER20	37,125	
TOTAL 448393 1	42,383	
TOTAL 448393 1	42,383	
ITEM NUMBER:448467 1 DISTRICT:03 ROADWAY ID:48010000	PROJECT DESCRIPTION:SR 10 (US 90) @ E OF PERDIDO RIVER BRIDGE NO. 480218 - HURRICANE SALLY COUNTY:ESCAMBIA PROJECT LENGTH: .001MI	*NON-SIS* TYPE OF WORK:EMERGENCY OPERATIONS LANES EXIST/IMPROVED/ADDED: 2/ 0/ 0
FUND CODE -----	2022 -----	
PHASE: CONSTRUCTION / RESPONSIBLE AGENCY: MANAGED BY FDOT ER20	6,341	
PHASE: GRANTS AND MISCELLANEOUS / RESPONSIBLE AGENCY: MANAGED BY FDOT ER20	49,978	
TOTAL 448467 1	56,319	
TOTAL 448467 1	56,319	
ITEM NUMBER:448470 1 DISTRICT:03 ROADWAY ID:48010000	PROJECT DESCRIPTION:SR 10 (US 90/MOBILE HWY) W OF MAGNOLIA SPRINGS RD HURRICANE SALLY COUNTY:ESCAMBIA PROJECT LENGTH: .002MI	*NON-SIS* TYPE OF WORK:EMERGENCY OPERATIONS LANES EXIST/IMPROVED/ADDED: 4/ 0/ 0
FUND CODE -----	2022 -----	
PHASE: CONSTRUCTION / RESPONSIBLE AGENCY: MANAGED BY FDOT ER20	4,473	
PHASE: GRANTS AND MISCELLANEOUS / RESPONSIBLE AGENCY: MANAGED BY FDOT ER20	32,273	
TOTAL 448470 1	36,746	
TOTAL 448470 1	36,746	

PAGE 17	FLORIDA DEPARTMENT OF TRANSPORTATION OFFICE OF WORK PROGRAM ANNUAL OBLIGATIONS REPORT =====	DATE RUN: 10/03/2022 TIME RUN: 10.38.52 MBROBLTP
FLORIDA-ALABAMA TPO	HIGHWAYS =====	
ITEM NUMBER:448473 1 DISTRICT:03 ROADWAY ID:48080060	PROJECT DESCRIPTION:SR 30 (W NAVY BLVD) @ E OF CHIEFS WAY - HURRICANE SALLY COUNTY:ESCAMBIA PROJECT LENGTH: .221MI	*NON-SIS* TYPE OF WORK:EMERGENCY OPERATIONS LANES EXIST/IMPROVED/ADDED: 4/ 0/ 0
FUND CODE _____	2022 _____	
PHASE: CONSTRUCTION / RESPONSIBLE AGENCY: MANAGED BY FDOT ER20	9,188	
PHASE: GRANTS AND MISCELLANEOUS / RESPONSIBLE AGENCY: MANAGED BY FDOT ER20	54,053	
TOTAL 448473 1	63,241	
TOTAL 448473 1	63,241	
ITEM NUMBER:448475 1 DISTRICT:03 ROADWAY ID:48260000	PROJECT DESCRIPTION:SR 8 (I-10) @ E OF SR 289 (9TH AVE) - HURRICANE SALLY COUNTY:ESCAMBIA PROJECT LENGTH: .041MI	*SIS* TYPE OF WORK:EMERGENCY OPERATIONS LANES EXIST/IMPROVED/ADDED: 6/ 0/ 0
FUND CODE _____	2022 _____	
PHASE: CONSTRUCTION / RESPONSIBLE AGENCY: MANAGED BY FDOT ER20	7,218	
PHASE: GRANTS AND MISCELLANEOUS / RESPONSIBLE AGENCY: MANAGED BY FDOT ER20	42,120	
TOTAL 448475 1	49,338	
TOTAL 448475 1	49,338	
ITEM NUMBER:448479 1 DISTRICT:03 ROADWAY ID:48260813	PROJECT DESCRIPTION:SR 8 (I-10) @ ESCAMBIA BAY BRIDGE LIGHTING - HURRICANE SALLY COUNTY:ESCAMBIA PROJECT LENGTH: 5.204MI	*SIS* TYPE OF WORK:EMERGENCY OPERATIONS LANES EXIST/IMPROVED/ADDED: 0/ 0/ 0
FUND CODE _____	2022 _____	
PHASE: CONSTRUCTION / RESPONSIBLE AGENCY: MANAGED BY FDOT ER20	168,094	
TOTAL 448479 1	168,094	
TOTAL 448479 1	168,094	
ITEM NUMBER:448482 1 DISTRICT:03 ROADWAY ID:48050000	PROJECT DESCRIPTION:SR 292 (GULF BEACH HWY) @ E OF POLK AVE - HURRICANE SALLY COUNTY:ESCAMBIA PROJECT LENGTH: .001MI	*NON-SIS* TYPE OF WORK:EMERGENCY OPERATIONS LANES EXIST/IMPROVED/ADDED: 2/ 0/ 0
FUND CODE _____	2022 _____	
PHASE: CONSTRUCTION / RESPONSIBLE AGENCY: MANAGED BY FDOT ER20	3,050	
PHASE: GRANTS AND MISCELLANEOUS / RESPONSIBLE AGENCY: MANAGED BY FDOT ER20	82,280	
TOTAL 448482 1	85,330	
TOTAL 448482 1	85,330	



PAGE 18	FLORIDA DEPARTMENT OF TRANSPORTATION OFFICE OF WORK PROGRAM ANNUAL OBLIGATIONS REPORT =====	DATE RUN: 10/03/2022 TIME RUN: 10.38.52 MBROBLTP
FLORIDA-ALABAMA TPO	<b>HIGHWAYS</b> =====	
ITEM NUMBER:448493 1 DISTRICT:03 ROADWAY ID:48006000	PROJECT DESCRIPTION:SR 196 (BAYFRONT PKWY) FROM W OF 9TH AVE TO E OF ROMANA ST COUNTY:ESCAMBIA PROJECT LENGTH: .200MI	*NON-SIS* TYPE OF WORK:EMERGENCY OPERATIONS LANES EXIST/IMPROVED/ADDED: 4/ 0/ 0
FUND CODE _____	2022 _____	
PHASE: CONSTRUCTION / RESPONSIBLE AGENCY: MANAGED BY FDOT ER20	11,836	
PHASE: GRANTS AND MISCELLANEOUS / RESPONSIBLE AGENCY: MANAGED BY FDOT ER20	196,012	
<b>TOTAL 448493 1</b>	<b>207,848</b>	
<b>TOTAL 448493 1</b>	<b>207,848</b>	
ITEM NUMBER:448494 1 DISTRICT:03 ROADWAY ID:48080060	PROJECT DESCRIPTION:SR 30 (US 98/GARDEN ST) @ BARRANCAS AVE INTERSECTION HURRICANE SALLY COUNTY:ESCAMBIA PROJECT LENGTH: .001MI	*NON-SIS* TYPE OF WORK:EMERGENCY OPERATIONS LANES EXIST/IMPROVED/ADDED: 4/ 0/ 0
FUND CODE _____	2022 _____	
PHASE: CONSTRUCTION / RESPONSIBLE AGENCY: MANAGED BY FDOT ER20	14,071	
PHASE: GRANTS AND MISCELLANEOUS / RESPONSIBLE AGENCY: MANAGED BY FDOT ER20	174,674	
<b>TOTAL 448494 1</b>	<b>188,745</b>	
<b>TOTAL 448494 1</b>	<b>188,745</b>	
ITEM NUMBER:448497 1 DISTRICT:03 ROADWAY ID:48060000	PROJECT DESCRIPTION:SR 95 (US 29) @ N OF COX RD - HURRICANE SALLY COUNTY:ESCAMBIA PROJECT LENGTH: .001MI	*SIS* TYPE OF WORK:EMERGENCY OPERATIONS LANES EXIST/IMPROVED/ADDED: 2/ 2/ 0
FUND CODE _____	2022 _____	
PHASE: CONSTRUCTION / RESPONSIBLE AGENCY: MANAGED BY FDOT ER20	14,154	
PHASE: GRANTS AND MISCELLANEOUS / RESPONSIBLE AGENCY: MANAGED BY FDOT ER20	194,492	
<b>TOTAL 448497 1</b>	<b>208,646</b>	
<b>TOTAL 448497 1</b>	<b>208,646</b>	
ITEM NUMBER:448499 1 DISTRICT:03 ROADWAY ID:48110000	PROJECT DESCRIPTION:SR 30 (US 98) OVER PERDIDO BAY BRIDGE NO.480140 - HURRICANE SALLY COUNTY:ESCAMBIA PROJECT LENGTH: .002MI	*NON-SIS* TYPE OF WORK:EMERGENCY OPERATIONS LANES EXIST/IMPROVED/ADDED: 2/ 0/ 0
FUND CODE _____	2022 _____	
PHASE: CONSTRUCTION / RESPONSIBLE AGENCY: MANAGED BY FDOT ER20	115,992	
<b>TOTAL 448499 1</b>	<b>115,992</b>	
<b>TOTAL 448499 1</b>	<b>115,992</b>	

PAGE 19	FLORIDA DEPARTMENT OF TRANSPORTATION OFFICE OF WORK PROGRAM ANNUAL OBLIGATIONS REPORT =====	DATE RUN: 10/03/2022 TIME RUN: 10.38.52 MBROBLTP
FLORIDA-ALABAMA TPO	<b>HIGHWAYS</b> =====	
ITEM NUMBER:448518 1 DISTRICT:03 ROADWAY ID:48050000	PROJECT DESCRIPTION:SR 292 (PERDIDO KEY DR) @ INTERCOASTAL WATER WAY BR.NO.480118 SALLY COUNTY:ESCAMBIA PROJECT LENGTH: .410MI	*NON-SIS* TYPE OF WORK:EMERGENCY OPERATIONS LANES EXIST/IMPROVED/ADDED: 2/ 0/ 0
FUND CODE	2022	
PHASE: PRELIMINARY ENGINEERING / RESPONSIBLE AGENCY: MANAGED BY FDOT ER20	239,071	
PHASE: CONSTRUCTION / RESPONSIBLE AGENCY: MANAGED BY FDOT ER20	3,267,252	
<b>TOTAL 448518 1</b>	<b>3,506,323</b>	
<b>TOTAL 448518 1</b>	<b>3,506,323</b>	
ITEM NUMBER:448523 1 DISTRICT:03 ROADWAY ID:48050000	PROJECT DESCRIPTION:CR 292 PERDIDO KEY DRIVE SHOULDER REPAIR - HURRICANE SALLY COUNTY:ESCAMBIA PROJECT LENGTH: .075MI	*NON-SIS* TYPE OF WORK:EMERGENCY OPERATIONS LANES EXIST/IMPROVED/ADDED: 1/ 1/ 0
FUND CODE	2022	
PHASE: GRANTS AND MISCELLANEOUS / RESPONSIBLE AGENCY: MANAGED BY ESCAMBIA BOCC ER20	21,319	
<b>TOTAL 448523 1</b>	<b>21,319</b>	
<b>TOTAL 448523 1</b>	<b>21,319</b>	
ITEM NUMBER:448525 1 DISTRICT:03 ROADWAY ID:48020000	PROJECT DESCRIPTION:SR 10 (US 90/MOBILE HWY) CORRIDOR SIGNAL REPAIR TYPE II COUNTY:ESCAMBIA PROJECT LENGTH: 21.669MI	*NON-SIS* TYPE OF WORK:EMERGENCY OPERATIONS LANES EXIST/IMPROVED/ADDED: 4/ 4/ 0
FUND CODE	2022	
PHASE: CONSTRUCTION / RESPONSIBLE AGENCY: MANAGED BY FDOT ER20	15,636	
PHASE: GRANTS AND MISCELLANEOUS / RESPONSIBLE AGENCY: MANAGED BY FDOT ER20	78,185	
<b>TOTAL 448525 1</b>	<b>93,821</b>	
<b>TOTAL 448525 1</b>	<b>93,821</b>	
ITEM NUMBER:448530 1 DISTRICT:03 ROADWAY ID:48080060	PROJECT DESCRIPTION:SR 30 (US 98) ESCAMBIA CO SIGNAL REPAIR (TYPE II) - HURRICANE SALLY COUNTY:ESCAMBIA PROJECT LENGTH: 1.913MI	*NON-SIS* TYPE OF WORK:EMERGENCY OPERATIONS LANES EXIST/IMPROVED/ADDED: 4/ 4/ 0
FUND CODE	2022	
PHASE: CONSTRUCTION / RESPONSIBLE AGENCY: MANAGED BY FDOT ER20	3,953	
PHASE: GRANTS AND MISCELLANEOUS / RESPONSIBLE AGENCY: MANAGED BY FDOT ER20	44,426	
<b>TOTAL 448530 1</b>	<b>48,379</b>	
<b>TOTAL 448530 1</b>	<b>48,379</b>	

PAGE 20	FLORIDA DEPARTMENT OF TRANSPORTATION OFFICE OF WORK PROGRAM ANNUAL OBLIGATIONS REPORT =====	DATE RUN: 10/03/2022 TIME RUN: 10.38.52 MBROBLTP
FLORIDA-ALABAMA TPO	<b>HIGHWAYS</b> =====	
ITEM NUMBER:448537 1 DISTRICT:03 ROADWAY ID:48000008	PROJECT DESCRIPTION:WEST DETROIT BLVD SHOULDER REPAIR - HURRICANE SALLY COUNTY:ESCAMBIA PROJECT LENGTH: .257MI	*NON-SIS* TYPE OF WORK:EMERGENCY OPERATIONS LANES EXIST/IMPROVED/ADDED: 2/ 2/ 0
FUND CODE	2022	
PHASE: GRANTS AND MISCELLANEOUS / RESPONSIBLE AGENCY: MANAGED BY ESCAMBIA BOCC ER20	6,205	
<b>TOTAL 448537 1</b>	<b>6,205</b>	
<b>TOTAL 448537 1</b>	<b>6,205</b>	
ITEM NUMBER:448538 1 DISTRICT:03 ROADWAY ID:48010000	PROJECT DESCRIPTION:SR 10 (NINE MILE RD) CORRIDOR SIGNAL REPAIR TYPE II HURRICANE SALLY COUNTY:ESCAMBIA PROJECT LENGTH: 9.914MI	*NON-SIS* TYPE OF WORK:EMERGENCY OPERATIONS LANES EXIST/IMPROVED/ADDED: 3/ 3/ 0
FUND CODE	2022	
PHASE: CONSTRUCTION / RESPONSIBLE AGENCY: MANAGED BY FDOT ER20	3,547	
PHASE: GRANTS AND MISCELLANEOUS / RESPONSIBLE AGENCY: MANAGED BY FDOT ER20	22,985	
<b>TOTAL 448538 1</b>	<b>26,532</b>	
<b>TOTAL 448538 1</b>	<b>26,532</b>	
ITEM NUMBER:448541 1 DISTRICT:03 ROADWAY ID:48117000	PROJECT DESCRIPTION:SR 750 (AIRPORT BLVD) SIGNAL REPAIR (TYPE II) - HURRICANE SALLY COUNTY:ESCAMBIA PROJECT LENGTH: .571MI	*NON-SIS* TYPE OF WORK:EMERGENCY OPERATIONS LANES EXIST/IMPROVED/ADDED: 2/ 2/ 0
FUND CODE	2022	
PHASE: CONSTRUCTION / RESPONSIBLE AGENCY: MANAGED BY FDOT ER20	3,030	
PHASE: GRANTS AND MISCELLANEOUS / RESPONSIBLE AGENCY: MANAGED BY FDOT ER20	16,386	
<b>TOTAL 448541 1</b>	<b>19,416</b>	
<b>TOTAL 448541 1</b>	<b>19,416</b>	
ITEM NUMBER:448544 1 DISTRICT:03 ROADWAY ID:48040000	PROJECT DESCRIPTION:SR 95 (US 29/PALAFox/PENSACOLA BLVD) CORRIDOR SIGNAL REPAIR TYPE II COUNTY:ESCAMBIA PROJECT LENGTH: 13.485MI	*SIS* TYPE OF WORK:EMERGENCY OPERATIONS LANES EXIST/IMPROVED/ADDED: 4/ 4/ 0
FUND CODE	2022	
PHASE: CONSTRUCTION / RESPONSIBLE AGENCY: MANAGED BY FDOT ER20	11,248	
PHASE: GRANTS AND MISCELLANEOUS / RESPONSIBLE AGENCY: MANAGED BY FDOT ER20	67,072	
<b>TOTAL 448544 1</b>	<b>78,320</b>	
<b>TOTAL 448544 1</b>	<b>78,320</b>	

PAGE 21	FLORIDA DEPARTMENT OF TRANSPORTATION OFFICE OF WORK PROGRAM ANNUAL OBLIGATIONS REPORT =====	DATE RUN: 10/03/2022 TIME RUN: 10.38.52 MBROBLTP
FLORIDA-ALABAMA TPO	<b>HIGHWAYS</b> =====	
ITEM NUMBER:448545 1 DISTRICT:03 ROADWAY ID:48205000	PROJECT DESCRIPTION:SR 173 (BLUE ANGEL PKWY) CORRIDOR SIGNAL REPAIR TYPE II COUNTY:ESCAMBIA PROJECT LENGTH: 6.106MI	*NON-SIS* TYPE OF WORK:EMERGENCY OPERATIONS LANES EXIST/IMPROVED/ADDED: 2/ 2/ 0
FUND CODE _____	2022 _____	
PHASE: CONSTRUCTION / RESPONSIBLE AGENCY: MANAGED BY FDOT ER20	1,491	
PHASE: GRANTS AND MISCELLANEOUS / RESPONSIBLE AGENCY: MANAGED BY FDOT ER20	16,062	
<b>TOTAL 448545 1</b>	<b>17,553</b>	
<b>TOTAL 448545 1</b>	<b>17,553</b>	
ITEM NUMBER:448549 1 DISTRICT:03 ROADWAY ID:48013000	PROJECT DESCRIPTION:SR 742 (CREIGHTON RD) CORRIDOR SIGNAL REPAIR TYPE II HURRICANE SALLY COUNTY:ESCAMBIA PROJECT LENGTH: .751MI	*NON-SIS* TYPE OF WORK:EMERGENCY OPERATIONS LANES EXIST/IMPROVED/ADDED: 2/ 2/ 0
FUND CODE _____	2022 _____	
PHASE: CONSTRUCTION / RESPONSIBLE AGENCY: MANAGED BY FDOT ER20	6,639	
PHASE: GRANTS AND MISCELLANEOUS / RESPONSIBLE AGENCY: MANAGED BY FDOT ER20	37,954	
<b>TOTAL 448549 1</b>	<b>44,593</b>	
<b>TOTAL 448549 1</b>	<b>44,593</b>	
ITEM NUMBER:448550 1 DISTRICT:03 ROADWAY ID:48003000	PROJECT DESCRIPTION:SR 289 (9TH AVE) CORRIDOR SIGNAL REPAIR TYPE II HURRICANE SALLY COUNTY:ESCAMBIA PROJECT LENGTH: 4.287MI	*NON-SIS* TYPE OF WORK:EMERGENCY OPERATIONS LANES EXIST/IMPROVED/ADDED: 4/ 4/ 0
FUND CODE _____	2022 _____	
PHASE: CONSTRUCTION / RESPONSIBLE AGENCY: MANAGED BY FDOT ER20	13,163	
PHASE: GRANTS AND MISCELLANEOUS / RESPONSIBLE AGENCY: MANAGED BY FDOT ER20	80,811	
<b>TOTAL 448550 1</b>	<b>93,974</b>	
<b>TOTAL 448550 1</b>	<b>93,974</b>	
ITEM NUMBER:448551 1 DISTRICT:03 ROADWAY ID:48070000	PROJECT DESCRIPTION:SR 291 (DAVIS HWY) CORRIDOR SIGNAL REPAIR TYPE II HURRICANE SALLY COUNTY:ESCAMBIA PROJECT LENGTH: 2.690MI	*NON-SIS* TYPE OF WORK:EMERGENCY OPERATIONS LANES EXIST/IMPROVED/ADDED: 3/ 3/ 0
FUND CODE _____	2022 _____	
PHASE: CONSTRUCTION / RESPONSIBLE AGENCY: MANAGED BY FDOT ER20	5,473	
PHASE: GRANTS AND MISCELLANEOUS / RESPONSIBLE AGENCY: MANAGED BY FDOT ER20	32,530	
<b>TOTAL 448551 1</b>	<b>38,003</b>	
<b>TOTAL 448551 1</b>	<b>38,003</b>	

PAGE 22	FLORIDA DEPARTMENT OF TRANSPORTATION OFFICE OF WORK PROGRAM ANNUAL OBLIGATIONS REPORT =====	DATE RUN: 10/03/2022 TIME RUN: 10.38.52 MBROBLTP
FLORIDA-ALABAMA TPO	HIGHWAYS =====	
ITEM NUMBER:448552 1 DISTRICT:03 ROADWAY ID:48050000	PROJECT DESCRIPTION:SR 292 (SORRENTO RD) CORRIDOR SIGNAL REPAIR TYPE II HURRICANE SALLY COUNTY:ESCAMBIA PROJECT LENGTH: 9.099MI	*NON-SIS* TYPE OF WORK:EMERGENCY OPERATIONS LANES EXIST/IMPROVED/ADDED: 4/ 2/ 0
FUND CODE _____	2022 _____	
PHASE: CONSTRUCTION / RESPONSIBLE AGENCY: MANAGED BY FDOT ER20	2,888	
PHASE: GRANTS AND MISCELLANEOUS / RESPONSIBLE AGENCY: MANAGED BY FDOT ER20	14,444	
TOTAL 448552 1	17,332	
TOTAL 448552 1	17,332	
ITEM NUMBER:448553 1 DISTRICT:03 ROADWAY ID:48080000	PROJECT DESCRIPTION:SR 295 (NAVY BLVD/NEW WARRINGTON) CORRIDOR SIGNAL REPAIR TYPE II COUNTY:ESCAMBIA PROJECT LENGTH: 1.492MI	*NON-SIS* TYPE OF WORK:EMERGENCY OPERATIONS LANES EXIST/IMPROVED/ADDED: 3/ 3/ 0
FUND CODE _____	2022 _____	
PHASE: CONSTRUCTION / RESPONSIBLE AGENCY: MANAGED BY FDOT ER20	1,965	
PHASE: GRANTS AND MISCELLANEOUS / RESPONSIBLE AGENCY: MANAGED BY FDOT ER20	9,831	
TOTAL 448553 1	11,796	
TOTAL 448553 1	11,796	
ITEM NUMBER:448554 1 DISTRICT:03 ROADWAY ID:48012000	PROJECT DESCRIPTION:SR 296 (BRENT LN/BAYOU BLVD) CORRIDOR SIGNAL REPAIR TYPE II COUNTY:ESCAMBIA PROJECT LENGTH: 2.045MI	*NON-SIS* TYPE OF WORK:EMERGENCY OPERATIONS LANES EXIST/IMPROVED/ADDED: 3/ 3/ 0
FUND CODE _____	2022 _____	
PHASE: CONSTRUCTION / RESPONSIBLE AGENCY: MANAGED BY FDOT ER20	3,768	
PHASE: GRANTS AND MISCELLANEOUS / RESPONSIBLE AGENCY: MANAGED BY FDOT ER20	20,974	
TOTAL 448554 1	24,742	
TOTAL 448554 1	24,742	
ITEM NUMBER:448555 1 DISTRICT:03 ROADWAY ID:48110000	PROJECT DESCRIPTION:SR 298 (LILLIAN HWY) CORRIDOR SIGNAL REPAIR TYPE II HURRICANE SALLY COUNTY:ESCAMBIA PROJECT LENGTH: 1.616MI	*NON-SIS* TYPE OF WORK:EMERGENCY OPERATIONS LANES EXIST/IMPROVED/ADDED: 2/ 2/ 0
FUND CODE _____	2022 _____	
PHASE: CONSTRUCTION / RESPONSIBLE AGENCY: MANAGED BY FDOT ER20	8,814	
PHASE: GRANTS AND MISCELLANEOUS / RESPONSIBLE AGENCY: MANAGED BY FDOT ER20	44,078	
TOTAL 448555 1	52,892	
TOTAL 448555 1	52,892	

ITEM NUMBER:448556 1	PROJECT DESCRIPTION:SR 727 (FAIRFIELD DR) CORRIDOR SIGNAL REPAIR TYPE II HURRICANE SALLY	*NON-SIS*
DISTRICT:03	COUNTY:ESCAMBIA	TYPE OF WORK:EMERGENCY OPERATIONS
ROADWAY ID:48004000	PROJECT LENGTH: 1.232MI	LANES EXIST/IMPROVED/ADDED: 4/ 0/ 0
FUND CODE	2022	
PHASE: CONSTRUCTION / RESPONSIBLE AGENCY: MANAGED BY FDOT		
ER20	11,414	
PHASE: GRANTS AND MISCELLANEOUS / RESPONSIBLE AGENCY: MANAGED BY FDOT		
ER20	95,998	
TOTAL 448556 1	107,412	
TOTAL 448556 1	107,412	

ITEM NUMBER:448568 1	PROJECT DESCRIPTION:SR 8 (I-10) WB ON RAMP FROM SR 95 (US 29) SOUTH HURRICANE SALLY	*SIS*
DISTRICT:03	COUNTY:ESCAMBIA	TYPE OF WORK:EMERGENCY OPERATIONS
ROADWAY ID:48260006	PROJECT LENGTH: .001MI	LANES EXIST/IMPROVED/ADDED: 1/ 0/ 0
FUND CODE	2022	
PHASE: CONSTRUCTION / RESPONSIBLE AGENCY: MANAGED BY FDOT		
ER20	4,873	
PHASE: GRANTS AND MISCELLANEOUS / RESPONSIBLE AGENCY: MANAGED BY FDOT		
ER20	46,149	
TOTAL 448568 1	51,022	
TOTAL 448568 1	51,022	

ITEM NUMBER:448695 1	PROJECT DESCRIPTION:STEFFANI RD @ EAGLE RD HURRICANE SALLY	*NON-SIS*
DISTRICT:03	COUNTY:ESCAMBIA	TYPE OF WORK:EMERGENCY OPERATIONS
ROADWAY ID:48504000	PROJECT LENGTH: .001MI	LANES EXIST/IMPROVED/ADDED: 2/ 0/ 0
FUND CODE	2022	
PHASE: GRANTS AND MISCELLANEOUS / RESPONSIBLE AGENCY: MANAGED BY ESCAMBIA BOCC		
ER20	5,964	
TOTAL 448695 1	5,964	
TOTAL 448695 1	5,964	

ITEM NUMBER:448805 1	PROJECT DESCRIPTION:CR 292A GULF BEACH HWY E OF PT VERDE RD TO W OF LONGWOOD DR-HURR SALLY	*NON-SIS*
DISTRICT:03	COUNTY:ESCAMBIA	TYPE OF WORK:EMERGENCY OPERATIONS
ROADWAY ID:48540000	PROJECT LENGTH: .223MI	LANES EXIST/IMPROVED/ADDED: 2/ 2/ 0
FUND CODE	2022	
PHASE: GRANTS AND MISCELLANEOUS / RESPONSIBLE AGENCY: MANAGED BY ESCAMBIA BOCC		
ER20	8,179	
TOTAL 448805 1	8,179	
TOTAL 448805 1	8,179	

ITEM NUMBER:450039 1	PROJECT DESCRIPTION:MARCUS POINTE R/R CROSSING # 663254V	*NON-SIS*
DISTRICT:03	COUNTY:ESCAMBIA	TYPE OF WORK:RAIL SAFETY PROJECT
ROADWAY ID:	PROJECT LENGTH: .000	LANES EXIST/IMPROVED/ADDED: 0/ 0/ 0
FUND		
CODE	2022	
PHASE: RAILROAD AND UTILITIES / RESPONSIBLE AGENCY: MANAGED BY FDOT		
RHH		65,000
TOTAL 450039 1		65,000
TOTAL 450039 1		65,000

ITEM NUMBER:450040 1	PROJECT DESCRIPTION:MICHIGAN AVENUE R/R CROSSING# 663256J	*NON-SIS*
DISTRICT:03	COUNTY:ESCAMBIA	TYPE OF WORK:RAIL SAFETY PROJECT
ROADWAY ID:	PROJECT LENGTH: .000	LANES EXIST/IMPROVED/ADDED: 0/ 0/ 0
FUND		
CODE	2022	
PHASE: RAILROAD AND UTILITIES / RESPONSIBLE AGENCY: MANAGED BY FDOT		
RHH		65,000
TOTAL 450040 1		65,000
TOTAL 450040 1		65,000

ITEM NUMBER:450041 1	PROJECT DESCRIPTION:JACKSON ST R/R CROSSING #663263U	*NON-SIS*
DISTRICT:03	COUNTY:ESCAMBIA	TYPE OF WORK:RAIL SAFETY PROJECT
ROADWAY ID:	PROJECT LENGTH: .000	LANES EXIST/IMPROVED/ADDED: 0/ 0/ 0
FUND		
CODE	2022	
PHASE: RAILROAD AND UTILITIES / RESPONSIBLE AGENCY: MANAGED BY FDOT		
RHH		65,000
TOTAL 450041 1		65,000
TOTAL 450041 1		65,000

ITEM NUMBER:220426 5	PROJECT DESCRIPTION:SR 30 (US 98) GULF BREEZE PKWY FROM E OF ORTEGA ST TO OKA CO LINE	*SIS*
DISTRICT:03	COUNTY:SANTA ROSA	TYPE OF WORK:ADD LANES & RECONSTRUCT
ROADWAY ID:58030000	PROJECT LENGTH: 3.435MI	LANES EXIST/IMPROVED/ADDED: 2/ 2/ 2
FUND CODE	2022	
PHASE: PRELIMINARY ENGINEERING / RESPONSIBLE AGENCY: MANAGED BY FDOT		
GFSU	178,784	
SU	3,182,450	
TOTAL 220426 5	3,361,234	
TOTAL 220426 5	3,361,234	

ITEM NUMBER:220440 1	PROJECT DESCRIPTION:SR 30 (US 98) FROM BAYSHORE ROAD TO PORTSIDE DRIVE	*SIS*
DISTRICT:03	COUNTY:SANTA ROSA	TYPE OF WORK:ADD LANES & RECONSTRUCT
ROADWAY ID:58030000	PROJECT LENGTH: 5.140MI	LANES EXIST/IMPROVED/ADDED: 4/ 4/ 2
FUND CODE	2022	
PHASE: CONSTRUCTION / RESPONSIBLE AGENCY: MANAGED BY FDOT		
NHPP	52,230,080	
PHASE: GRANTS AND MISCELLANEOUS / RESPONSIBLE AGENCY: MANAGED BY FDOT		
NHPP	3,760	
TOTAL 220440 1	52,233,840	
TOTAL 220440 1	52,233,840	

ITEM NUMBER:413062 4	PROJECT DESCRIPTION:SR 8 (I-10) FROM SR 281 AVALON BLVD TO OKALOOSA COUNTY LINE	*SIS*
DISTRICT:03	COUNTY:SANTA ROSA	TYPE OF WORK:PD&E/EMO STUDY
ROADWAY ID:58002000	PROJECT LENGTH: 20.969MI	LANES EXIST/IMPROVED/ADDED: 2/ 2/ 2
FUND CODE	2022	
PHASE: PRELIMINARY ENGINEERING / RESPONSIBLE AGENCY: MANAGED BY FDOT		
NFP	894,267	
TOTAL 413062 4	894,267	
TOTAL 413062 4	894,267	

ITEM NUMBER:416748 9	PROJECT DESCRIPTION:SR 87A FROM CR 191 MUNSON HWY TO SR 87 N	*NON-SIS*
DISTRICT:03	COUNTY:SANTA ROSA	TYPE OF WORK:NEW ROAD CONSTRUCTION
ROADWAY ID:58000000	PROJECT LENGTH: 6.752MI	LANES EXIST/IMPROVED/ADDED: 0/ 0/ 2
FUND CODE	2022	
PHASE: PRELIMINARY ENGINEERING / RESPONSIBLE AGENCY: MANAGED BY FDOT		
SA	1,000	
TOTAL 416748 9	1,000	
TOTAL 416748 9	1,000	



ITEM NUMBER:431883 4

DISTRICT:03

ROADWAY ID:58010000

PROJECT DESCRIPTION:SR 10 (US 90) CORRIDOR MANAGEMENT IMPROVEMENT PROJECTS

COUNTY:SANTA ROSA

PROJECT LENGTH: 6.503MI

\*NON-SIS\*

TYPE OF WORK:MISCELLANEOUS CONSTRUCTION

LANES EXIST/IMPROVED/ADDED: 2/ 0/ 0

FUND CODE	2022
PHASE: CONSTRUCTION / RESPONSIBLE AGENCY: MANAGED BY FDOT	
SU	-4,996
TOTAL 431883 4	-4,996
TOTAL 431883 4	-4,996

ITEM NUMBER:431883 5

DISTRICT:03

ROADWAY ID:58030000

PROJECT DESCRIPTION:SR 30 (US 98) CORRIDOR MANAGEMENT IMPROVEMENT PROJECTS

COUNTY:SANTA ROSA

PROJECT LENGTH: 15.302MI

\*SIS\*

TYPE OF WORK:MISCELLANEOUS CONSTRUCTION

LANES EXIST/IMPROVED/ADDED: 2/ 0/ 0

FUND CODE	2022
PHASE: CONSTRUCTION / RESPONSIBLE AGENCY: MANAGED BY FDOT	
SU	-7,871
TOTAL 431883 5	-7,871
TOTAL 431883 5	-7,871

ITEM NUMBER:431883 6

DISTRICT:03

ROADWAY ID:58030000

PROJECT DESCRIPTION:SR 30 (US 98) CORRIDOR MANAGEMENT IMPROVEMENT PROJECTS

COUNTY:SANTA ROSA

PROJECT LENGTH: 12.253MI

\*SIS\*

TYPE OF WORK:MISCELLANEOUS CONSTRUCTION

LANES EXIST/IMPROVED/ADDED: 2/ 0/ 0

FUND CODE	2022
PHASE: PRELIMINARY ENGINEERING / RESPONSIBLE AGENCY: MANAGED BY FDOT	
SU	1,000
PHASE: CONSTRUCTION / RESPONSIBLE AGENCY: MANAGED BY FDOT	
SU	2,065,563
TOTAL 431883 6	2,066,563
TOTAL 431883 6	2,066,563

ITEM NUMBER:435816 1

DISTRICT:03

ROADWAY ID:58010000

PROJECT DESCRIPTION:SR 10 (US 90) OVER SIMPSON RIVER BRIDGE NO. 580056 & 580108

COUNTY:SANTA ROSA

PROJECT LENGTH: .553MI

\*NON-SIS\*

TYPE OF WORK:BRIDGE REPLACEMENT

LANES EXIST/IMPROVED/ADDED: 2/ 2/ 0

FUND CODE	2022
PHASE: PRELIMINARY ENGINEERING / RESPONSIBLE AGENCY: MANAGED BY FDOT	
NHBR	1,000
PHASE: CONSTRUCTION / RESPONSIBLE AGENCY: MANAGED BY FDOT	
NHBR	1,000
TOTAL 435816 1	2,000
TOTAL 435816 1	2,000

ITEM NUMBER:438114 2	PROJECT DESCRIPTION:CR 191A OLD BAGDAD HWY FROM SR 281 AVALON BLVD TO PARKMORE PLAZA DR	*NON-SIS*
DISTRICT:03	COUNTY:SANTA ROSA	TYPE OF WORK:SIDEWALK
ROADWAY ID:58590000	PROJECT LENGTH:.906MI	LANES EXIST/IMPROVED/ADDED: 2/ 0/ 0
FUND CODE	2022	
PHASE: CONSTRUCTION / RESPONSIBLE AGENCY: MANAGED BY FDOT TALT	5,500	
PHASE: CONSTRUCTION / RESPONSIBLE AGENCY: MANAGED BY SANTA ROSA COUNTY BOARD TALT	65,730	
TALU	215,897	
TOTAL 438114 2	287,127	
TOTAL 438114 2	287,127	

ITEM NUMBER:439721 1	PROJECT DESCRIPTION:SR 87 FROM S OF CLEAR CREEK TO N OF SR 4	*NON-SIS*
DISTRICT:03	COUNTY:SANTA ROSA	TYPE OF WORK:RESURFACING
ROADWAY ID:58050000	PROJECT LENGTH: 14.059MI	LANES EXIST/IMPROVED/ADDED: 2/ 2/ 0
FUND CODE	2022	
PHASE: GRANTS AND MISCELLANEOUS / RESPONSIBLE AGENCY: MANAGED BY FDOT ER20	47,852	
TOTAL 439721 1	47,852	
TOTAL 439721 1	47,852	

ITEM NUMBER:440741 1	PROJECT DESCRIPTION:TOM KING BAYOU PEDESTRIAN BRIDGE	*NON-SIS*
DISTRICT:03	COUNTY:SANTA ROSA	TYPE OF WORK:PEDESTRIAN/WILDLIFE OVERPASS
ROADWAY ID:58642000	PROJECT LENGTH:.172MI	LANES EXIST/IMPROVED/ADDED: 2/ 0/ 0
FUND CODE	2022	
PHASE: CONSTRUCTION / RESPONSIBLE AGENCY: MANAGED BY FDOT TALT	5,000	
PHASE: CONSTRUCTION / RESPONSIBLE AGENCY: MANAGED BY SANTA ROSA COUNTY BOCC SU	100,000	
TOTAL 440741 1	105,000	
TOTAL 440741 1	105,000	

ITEM NUMBER:441588 1	PROJECT DESCRIPTION:SR 8 (I-10) E OF SR 281 AVALON BLVD TO E OF SR 87	*SIS*
DISTRICT:03	COUNTY:SANTA ROSA	TYPE OF WORK:RESURFACING
ROADWAY ID:58002000	PROJECT LENGTH: 14.355MI	LANES EXIST/IMPROVED/ADDED: 4/ 4/ 0
FUND CODE	2022	
PHASE: PRELIMINARY ENGINEERING / RESPONSIBLE AGENCY: MANAGED BY FDOT NHPP	-113	
TOTAL 441588 1	-113	
TOTAL 441588 1	-113	

ITEM NUMBER:444016 1

DISTRICT:03

ROADWAY ID:58508000

PROJECT DESCRIPTION:CR 184A BERRYHILL RD FROM CHUMUCKLA HWY TO W SPENCER FIELD RD

COUNTY:SANTA ROSA

PROJECT LENGTH: 1.983MI

\*NON-SIS\*

TYPE OF WORK:SAFETY PROJECT

LANES EXIST/IMPROVED/ADDED: 2/ 2/ 0

FUND CODE	2022
PHASE: PRELIMINARY ENGINEERING / RESPONSIBLE AGENCY: MANAGED BY FDOT	
HSP	1,549
TOTAL 444016 1	1,549
TOTAL 444016 1	1,549

ITEM NUMBER:444019 1

DISTRICT:03

ROADWAY ID:58030000

PROJECT DESCRIPTION:SR 30 (US 98) NAVARRE PKWY AT SUNRISE DR

COUNTY:SANTA ROSA

PROJECT LENGTH: .020MI

\*SIS\*

TYPE OF WORK:SAFETY PROJECT

LANES EXIST/IMPROVED/ADDED: 2/ 2/ 0

FUND CODE	2022
PHASE: PRELIMINARY ENGINEERING / RESPONSIBLE AGENCY: MANAGED BY FDOT	
HSP	77,771
TOTAL 444019 1	77,771
TOTAL 444019 1	77,771

ITEM NUMBER:444026 1

DISTRICT:03

ROADWAY ID:58010000

PROJECT DESCRIPTION:SR 10 (US 90) AT CR 197 CHUMUCKLA HWY

COUNTY:SANTA ROSA

PROJECT LENGTH: .045MI

\*NON-SIS\*

TYPE OF WORK:SAFETY PROJECT

LANES EXIST/IMPROVED/ADDED: 2/ 2/ 0

FUND CODE	2022
PHASE: PRELIMINARY ENGINEERING / RESPONSIBLE AGENCY: MANAGED BY FDOT	
HSP	87,208
TOTAL 444026 1	87,208
TOTAL 444026 1	87,208

ITEM NUMBER:444027 1

DISTRICT:03

ROADWAY ID:58010000

PROJECT DESCRIPTION:SR 10 (US 90) AT E SPENCER FIELD RD

COUNTY:SANTA ROSA

PROJECT LENGTH: .022MI

\*NON-SIS\*

TYPE OF WORK:SAFETY PROJECT

LANES EXIST/IMPROVED/ADDED: 2/ 2/ 0

FUND CODE	2022
PHASE: PRELIMINARY ENGINEERING / RESPONSIBLE AGENCY: MANAGED BY FDOT	
HSP	77,113
TOTAL 444027 1	77,113
TOTAL 444027 1	77,113

FLORIDA DEPARTMENT OF TRANSPORTATION  
OFFICE OF WORK PROGRAM  
ANNUAL OBLIGATIONS REPORT  
=====

HIGHWAYS  
=====

ITEM NUMBER:444045 1 PROJECT DESCRIPTION:SR 8 (I-10) FROM E END OF ESCAMBIA BAY BRIDGE TO OKALOOSA COUNTY LINE \*SIS\*  
DISTRICT:03 COUNTY:SANTA ROSA TYPE OF WORK:SAFETY PROJECT  
ROADWAY ID:58002000 PROJECT LENGTH: 23.098MI LANES EXIST/IMPROVED/ADDED: 3/ 3/ 0

FUND  
CODE

2022

PHASE: PRELIMINARY ENGINEERING / RESPONSIBLE AGENCY: MANAGED BY FDOT

HSP

6,159

TOTAL 444045 1

6,159

TOTAL 444045 1

6,159

ITEM NUMBER:444047 1 PROJECT DESCRIPTION:SR 10 (US 90) FROM CR 197A BELL LN TO SR 281 AVALON BLVD \*NON-SIS\*  
DISTRICT:03 COUNTY:SANTA ROSA TYPE OF WORK:LIGHTING  
ROADWAY ID:58010000 PROJECT LENGTH: 2.231MI LANES EXIST/IMPROVED/ADDED: 2/ 2/ 0

FUND  
CODE

2022

PHASE: PRELIMINARY ENGINEERING / RESPONSIBLE AGENCY: MANAGED BY FDOT

HSP

1,000

TOTAL 444047 1

1,000

TOTAL 444047 1

1,000

ITEM NUMBER:446030 1 PROJECT DESCRIPTION:SR 30 (US 98) GULF BREEZE PKWY @ SOUNDSIDE DR INTERSECTION \*SIS\*  
DISTRICT:03 COUNTY:SANTA ROSA TYPE OF WORK:TRAFFIC SIGNALS  
ROADWAY ID:58030000 PROJECT LENGTH: .100MI LANES EXIST/IMPROVED/ADDED: 2/ 2/ 0

FUND  
CODE

2022

PHASE: PRELIMINARY ENGINEERING / RESPONSIBLE AGENCY: MANAGED BY FDOT

GFSU

-4

TOTAL 446030 1

-4

TOTAL 446030 1

-4

ITEM NUMBER:448249 1 PROJECT DESCRIPTION:SR 10 (US 90) FROM ESC RIVER BR TO BASS HOLE COVE BR - HURRICANE SALLY \*NON-SIS\*  
DISTRICT:03 COUNTY:SANTA ROSA TYPE OF WORK:EMERGENCY OPERATIONS  
ROADWAY ID:58010000 PROJECT LENGTH: 1.100MI LANES EXIST/IMPROVED/ADDED: 4/ 0/ 0

FUND  
CODE

2022

PHASE: GRANTS AND MISCELLANEOUS / RESPONSIBLE AGENCY: MANAGED BY FDOT

ER20

26,850

TOTAL 448249 1

26,850

TOTAL 448249 1

26,850

ITEM NUMBER:448258 1 PROJECT DESCRIPTION:SR 10 (US 90) AT THE END OF WHITE RIVER BRIDGE HURRICANE SALLY \*NON-SIS\*  
DISTRICT:03 COUNTY:SANTA ROSA TYPE OF WORK:EMERGENCY OPERATIONS  
ROADWAY ID:58010000 PROJECT LENGTH: .331MI LANES EXIST/IMPROVED/ADDED: 4/ 0/ 0

FUND  
CODE

2022

PHASE: CONSTRUCTION / RESPONSIBLE AGENCY: MANAGED BY FDOT

ER20

26,695

PAGE 30	FLORIDA DEPARTMENT OF TRANSPORTATION	DATE RUN: 10/03/2022
FLORIDA-ALABAMA TPO	OFFICE OF WORK PROGRAM	TIME RUN: 10.38.52
	ANNUAL OBLIGATIONS REPORT	MBROBLTP
	=====	
	HIGHWAYS	
	=====	
PHASE: GRANTS AND MISCELLANEOUS / RESPONSIBLE AGENCY: MANAGED BY FDOT		
ER20	218,881	
TOTAL 448258 1	245,576	
TOTAL 448258 1	245,576	
<hr/>		
ITEM NUMBER:448277 1	PROJECT DESCRIPTION:SR 281 (AVALON BLVD) @ SR 8 (I-10) INTERCHANGE HURRICANE SALLY	*NON-SIS*
DISTRICT:03	COUNTY:SANTA ROSA	TYPE OF WORK:EMERGENCY OPERATIONS
ROADWAY ID:58005000	PROJECT LENGTH: .003MI	LANES EXIST/IMPROVED/ADDED: 4/ 0/ 0
FUND		
CODE	2022	
<hr/>		
PHASE: PRELIMINARY ENGINEERING / RESPONSIBLE AGENCY: MANAGED BY FDOT		
ER20	36,307	
TOTAL 448277 1	36,307	
TOTAL 448277 1	36,307	
<hr/>		
ITEM NUMBER:448277 2	PROJECT DESCRIPTION:SR 281 (AVALON BLVD) & SR 8 (I-10) DETOUR ROUTE - HURRICANE SALLY	*NON-SIS*
DISTRICT:03	COUNTY:SANTA ROSA	TYPE OF WORK:EMERGENCY OPERATIONS
ROADWAY ID:58005000	PROJECT LENGTH: .003MI	LANES EXIST/IMPROVED/ADDED: 4/ 0/ 0
FUND		
CODE	2022	
<hr/>		
PHASE: PRELIMINARY ENGINEERING / RESPONSIBLE AGENCY: MANAGED BY FDOT		
ER20	62,628	
PHASE: CONSTRUCTION / RESPONSIBLE AGENCY: MANAGED BY FDOT		
ER20	61,709	
PHASE: GRANTS AND MISCELLANEOUS / RESPONSIBLE AGENCY: MANAGED BY FDOT		
ER20	490,277	
TOTAL 448277 2	614,614	
TOTAL 448277 2	614,614	
<hr/>		
ITEM NUMBER:448340 1	PROJECT DESCRIPTION:SR 10 (US 90) WEST OF JEFF ATE'S RD HURRICANE SALLY	*NON-SIS*
DISTRICT:03	COUNTY:SANTA ROSA	TYPE OF WORK:EMERGENCY OPERATIONS
ROADWAY ID:58010000	PROJECT LENGTH: .001MI	LANES EXIST/IMPROVED/ADDED: 2/ 0/ 0
FUND		
CODE	2022	
<hr/>		
PHASE: CONSTRUCTION / RESPONSIBLE AGENCY: MANAGED BY FDOT		
ER20	1,518	
PHASE: GRANTS AND MISCELLANEOUS / RESPONSIBLE AGENCY: MANAGED BY FDOT		
ER20	6,073	
TOTAL 448340 1	7,591	
TOTAL 448340 1	7,591	
<hr/>		

FLORIDA DEPARTMENT OF TRANSPORTATION  
OFFICE OF WORK PROGRAM  
ANNUAL OBLIGATIONS REPORT  
=====

DATE RUN: 10/03/2022

TIME RUN: 10.38.52

MBROBLTP

HIGHWAYS  
=====

ITEM NUMBER:448342 1  
DISTRICT:03  
ROADWAY ID:58001000

PROJECT DESCRIPTION:SR 89 (DOGWOOD DR) SOUTH OF SANDERS ST HURRICANE SALLY  
COUNTY:SANTA ROSA  
PROJECT LENGTH: .002MI

\*NON-SIS\*  
TYPE OF WORK:EMERGENCY OPERATIONS  
LANES EXIST/IMPROVED/ADDED: 4/ 0/ 0

FUND CODE	2022
PHASE: CONSTRUCTION / RESPONSIBLE AGENCY: MANAGED BY FDOT ER20	4,175
PHASE: GRANTS AND MISCELLANEOUS / RESPONSIBLE AGENCY: MANAGED BY FDOT ER20	64,776
<b>TOTAL 448342 1</b>	<b>68,951</b>
<b>TOTAL 448342 1</b>	<b>68,951</b>

ITEM NUMBER:448346 1  
DISTRICT:03  
ROADWAY ID:58002000

PROJECT DESCRIPTION:SR 8 (I-10) @ W OF SR 87 & W OF ROBINSON POINT RD - HURRICANE SALLY  
COUNTY:SANTA ROSA  
PROJECT LENGTH: 4.039MI

\*SIS\*  
TYPE OF WORK:EMERGENCY OPERATIONS  
LANES EXIST/IMPROVED/ADDED: 4/ 0/ 0

FUND CODE	2022
PHASE: CONSTRUCTION / RESPONSIBLE AGENCY: MANAGED BY FDOT ER20	3,644
PHASE: GRANTS AND MISCELLANEOUS / RESPONSIBLE AGENCY: MANAGED BY FDOT ER20	21,443
<b>TOTAL 448346 1</b>	<b>25,087</b>
<b>TOTAL 448346 1</b>	<b>25,087</b>

ITEM NUMBER:448348 1  
DISTRICT:03  
ROADWAY ID:58002117

PROJECT DESCRIPTION:SR 8 (I-10) AT ESCAMBIA BAY BRIDGE NO. 480213 - HURRICANE SALLY  
COUNTY:SANTA ROSA  
PROJECT LENGTH: .001MI

\*SIS\*  
TYPE OF WORK:EMERGENCY OPERATIONS  
LANES EXIST/IMPROVED/ADDED: 3/ 3/ 0

FUND CODE	2022
PHASE: CONSTRUCTION / RESPONSIBLE AGENCY: MANAGED BY FDOT ER20	10,224
PHASE: GRANTS AND MISCELLANEOUS / RESPONSIBLE AGENCY: MANAGED BY FDOT ER20	115,568
<b>TOTAL 448348 1</b>	<b>125,792</b>
<b>TOTAL 448348 1</b>	<b>125,792</b>

ITEM NUMBER:448359 1  
DISTRICT:03  
ROADWAY ID:58030000

PROJECT DESCRIPTION:SR 30 (US 98) CORRIDOR SIGN REPAIR SANTA ROSA CO - HURRICANE SALLY  
COUNTY:SANTA ROSA  
PROJECT LENGTH: .977MI

\*SIS\*  
TYPE OF WORK:EMERGENCY OPERATIONS  
LANES EXIST/IMPROVED/ADDED: 4/ 0/ 0

FUND CODE	2022
PHASE: CONSTRUCTION / RESPONSIBLE AGENCY: MANAGED BY FDOT ER20	3,520
PHASE: GRANTS AND MISCELLANEOUS / RESPONSIBLE AGENCY: MANAGED BY FDOT ER20	20,713
<b>TOTAL 448359 1</b>	<b>24,233</b>
<b>TOTAL 448359 1</b>	<b>24,233</b>

PAGE 32	FLORIDA DEPARTMENT OF TRANSPORTATION OFFICE OF WORK PROGRAM ANNUAL OBLIGATIONS REPORT =====	DATE RUN: 10/03/2022 TIME RUN: 10.38.52 MBROBLTP
FLORIDA-ALABAMA TPO	HIGHWAYS =====	
ITEM NUMBER:448360 1 DISTRICT:03 ROADWAY ID:58170000	PROJECT DESCRIPTION:SR 281 CORRIDOR SANTA ROSA COUNTY SIGN REPAIR HURRICANE SALLY COUNTY:SANTA ROSA PROJECT LENGTH: .578MI	*NON-SIS* TYPE OF WORK:EMERGENCY OPERATIONS LANES EXIST/IMPROVED/ADDED: 2/ 0/ 0
FUND CODE -----	2022 -----	
PHASE: CONSTRUCTION / RESPONSIBLE AGENCY: MANAGED BY FDOT ER20	7,707	
PHASE: GRANTS AND MISCELLANEOUS / RESPONSIBLE AGENCY: MANAGED BY FDOT ER20	45,333	
TOTAL 448360 1	53,040	
TOTAL 448360 1	53,040	
ITEM NUMBER:448379 1 DISTRICT:03 ROADWAY ID:58010000	PROJECT DESCRIPTION:SR 10 (US 90) @ ALEX REED TRAIL - HURRICANE SALLY COUNTY:SANTA ROSA PROJECT LENGTH: .002MI	*NON-SIS* TYPE OF WORK:EMERGENCY OPERATIONS LANES EXIST/IMPROVED/ADDED: 2/ 2/ 0
FUND CODE -----	2022 -----	
PHASE: CONSTRUCTION / RESPONSIBLE AGENCY: MANAGED BY FDOT ER20	2,986	
PHASE: GRANTS AND MISCELLANEOUS / RESPONSIBLE AGENCY: MANAGED BY FDOT ER20	48,221	
TOTAL 448379 1	51,207	
TOTAL 448379 1	51,207	
ITEM NUMBER:448484 1 DISTRICT:03 ROADWAY ID:58005000	PROJECT DESCRIPTION:SR 281 (AVALON BLVD) & I-10 MOT SIGNAL - HURRICANE SALLY COUNTY:SANTA ROSA PROJECT LENGTH: .138MI	*NON-SIS* TYPE OF WORK:EMERGENCY OPERATIONS LANES EXIST/IMPROVED/ADDED: 4/ 0/ 0
FUND CODE -----	2022 -----	
PHASE: CONSTRUCTION / RESPONSIBLE AGENCY: MANAGED BY FDOT ER20	26,969	
PHASE: GRANTS AND MISCELLANEOUS / RESPONSIBLE AGENCY: MANAGED BY FDOT ER20	141,944	
TOTAL 448484 1	168,913	
TOTAL 448484 1	168,913	
ITEM NUMBER:448519 1 DISTRICT:03 ROADWAY ID:58080000	PROJECT DESCRIPTION:SR 4 @ EAST OF MAGAHA RD - HURRICANE SALLY COUNTY:SANTA ROSA PROJECT LENGTH: .002MI	*NON-SIS* TYPE OF WORK:EMERGENCY OPERATIONS LANES EXIST/IMPROVED/ADDED: 2/ 0/ 0
FUND CODE -----	2022 -----	
PHASE: CONSTRUCTION / RESPONSIBLE AGENCY: MANAGED BY FDOT ER20	340,777	
TOTAL 448519 1	340,777	
TOTAL 448519 1	340,777	

ITEM NUMBER:448529 1	PROJECT DESCRIPTION:SR 30 (US 98) SIGNAL REPAIR (TYPE II) - HURRICANE SALLY	*SIS*
DISTRICT:03	COUNTY:SANTA ROSA	TYPE OF WORK:EMERGENCY OPERATIONS
ROADWAY ID:58030000	PROJECT LENGTH: 20.613MI	LANES EXIST/IMPROVED/ADDED: 4/ 4/ 0
FUND CODE	2022	
PHASE: CONSTRUCTION / RESPONSIBLE AGENCY: MANAGED BY FDOT		
ER20	4,583	
PHASE: GRANTS AND MISCELLANEOUS / RESPONSIBLE AGENCY: MANAGED BY FDOT		
ER20	22,919	
TOTAL 448529 1	27,502	
TOTAL 448529 1	27,502	

ITEM NUMBER:448592 1	PROJECT DESCRIPTION:INDUSTRIAL BLVD R/R CROSSING NO. 353876S	*NON-SIS*
DISTRICT:03	COUNTY:SANTA ROSA	TYPE OF WORK:RAIL SAFETY PROJECT
ROADWAY ID:	PROJECT LENGTH: .000	LANES EXIST/IMPROVED/ADDED: 0/ 0/ 0
FUND CODE	2022	
PHASE: RAILROAD AND UTILITIES / RESPONSIBLE AGENCY: MANAGED BY FDOT		
RHH	47,280	
TOTAL 448592 1	47,280	
TOTAL 448592 1	47,280	

ITEM NUMBER:449869 1	PROJECT DESCRIPTION:SR 10 (US 90) FROM SIMPSON RIVER BRIDGE TO BELL LANE	*NON-SIS*
DISTRICT:03	COUNTY:SANTA ROSA	TYPE OF WORK:SAFETY PROJECT
ROADWAY ID:58010000	PROJECT LENGTH: 5.058MI	LANES EXIST/IMPROVED/ADDED: 2/ 2/ 0
FUND CODE	2022	
PHASE: PRELIMINARY ENGINEERING / RESPONSIBLE AGENCY: MANAGED BY FDOT		
HSP	243,345	
TOTAL 449869 1	243,345	
TOTAL 449869 1	243,345	
TOTAL DIST: 03	101,411,186	
TOTAL HIGHWAYS	101,411,186	



PLANNING  
=====

ITEM NUMBER:439321 3  
DISTRICT:03  
ROADWAY ID:

PROJECT DESCRIPTION:FLORIDA-ALABAMA (PENSACOLA) TPO FY 2020/2021-2021/2022 UPWP  
COUNTY:ESCAMBIA  
PROJECT LENGTH: .000

\*NON-SIS\*  
TYPE OF WORK:TRANSPORTATION PLANNING  
LANES EXIST/IMPROVED/ADDED: 0/ 0/ 0

FUND CODE	2022
PHASE: PRELIMINARY ENGINEERING / RESPONSIBLE AGENCY: RESPONSIBLE AGENCY NOT AVAILABLE	
PL	596,924
TOTAL 439321 3	596,924
TOTAL 439321 3	596,924

ITEM NUMBER:439321 4  
DISTRICT:03  
ROADWAY ID:

PROJECT DESCRIPTION:FLORIDA-ALABAMA (PENSACOLA) TPO FY 2022/2023-2023/2024 UPWP  
COUNTY:ESCAMBIA  
PROJECT LENGTH: .000

\*NON-SIS\*  
TYPE OF WORK:TRANSPORTATION PLANNING  
LANES EXIST/IMPROVED/ADDED: 0/ 0/ 0

FUND CODE	2022
PHASE: PRELIMINARY ENGINEERING / RESPONSIBLE AGENCY: RESPONSIBLE AGENCY NOT AVAILABLE	
PL	415,218
SU	430,642
TOTAL 439321 4	845,860
TOTAL 439321 4	845,860
TOTAL DIST: 03	1,442,784
TOTAL PLANNING	1,442,784

ITEM NUMBER:448237 1	PROJECT DESCRIPTION:ESCAMBIA COUNY GENERATOR INSTALLATION & REFUELING - HURRICANE SALLY	*NON-SIS*
DISTRICT:03	COUNTY:ESCAMBIA	TYPE OF WORK:EMERGENCY OPERATIONS
ROADWAY ID:	PROJECT LENGTH: .000	LANES EXIST/IMPROVED/ADDED: 0/ 0/ 0
FUND CODE	2022	
PHASE: CONSTRUCTION / RESPONSIBLE AGENCY: MANAGED BY FDOT		
ER20	13,785	
PHASE: GRANTS AND MISCELLANEOUS / RESPONSIBLE AGENCY: MANAGED BY FDOT		
ER20	81,093	
TOTAL 448237 1	94,878	
TOTAL 448237 1	94,878	

ITEM NUMBER:448237 3	PROJECT DESCRIPTION:ESCAMBIA COUNY GENERATOR INSTALLATION & REFUELING - HURRICANE SALLY	*NON-SIS*
DISTRICT:03	COUNTY:ESCAMBIA	TYPE OF WORK:EMERGENCY OPERATIONS
ROADWAY ID:	PROJECT LENGTH: .000	LANES EXIST/IMPROVED/ADDED: 0/ 0/ 0
FUND CODE	2022	
PHASE: CONSTRUCTION / RESPONSIBLE AGENCY: MANAGED BY FDOT		
ER20	4,343	
PHASE: GRANTS AND MISCELLANEOUS / RESPONSIBLE AGENCY: MANAGED BY FDOT		
ER20	25,543	
TOTAL 448237 3	29,886	
TOTAL 448237 3	29,886	

ITEM NUMBER:448242 1	PROJECT DESCRIPTION:ESCAMBIA COUNTY INSPECTION OF ANCILLARY STRUCTURES - HURRICANE SALLY	*NON-SIS*
DISTRICT:03	COUNTY:ESCAMBIA	TYPE OF WORK:EMERGENCY OPERATIONS
ROADWAY ID:	PROJECT LENGTH: .000	LANES EXIST/IMPROVED/ADDED: 0/ 0/ 0
FUND CODE	2022	
PHASE: GRANTS AND MISCELLANEOUS / RESPONSIBLE AGENCY: MANAGED BY FDOT		
ER20	32,086	
TOTAL 448242 1	32,086	
TOTAL 448242 1	32,086	

ITEM NUMBER:448466 1	PROJECT DESCRIPTION:ESCAMBIA COUNTY MULTI-POST SIGN DESIGN HURRICANE SALLY	*NON-SIS*
DISTRICT:03	COUNTY:ESCAMBIA	TYPE OF WORK:EMERGENCY OPERATIONS
ROADWAY ID:	PROJECT LENGTH: .000	LANES EXIST/IMPROVED/ADDED: 0/ 0/ 0
FUND CODE	2022	
PHASE: PRELIMINARY ENGINEERING / RESPONSIBLE AGENCY: MANAGED BY FDOT		
ER20	43,292	
TOTAL 448466 1	43,292	
TOTAL 448466 1	43,292	

ITEM NUMBER:448548 1

DISTRICT:03

ROADWAY ID:

PROJECT DESCRIPTION:ESCAMBIA COUNTY ON-SYSTEM SIGNAL REPAIR TYPE I HURRICANE SALLY

COUNTY:ESCAMBIA

PROJECT LENGTH: .000

\*NON-SIS\*

TYPE OF WORK:EMERGENCY OPERATIONS

LANES EXIST/IMPROVED/ADDED: 0/ 0/ 0

FUND CODE	2022
PHASE: CONSTRUCTION / RESPONSIBLE AGENCY: MANAGED BY FDOT ER20	82,318
PHASE: GRANTS AND MISCELLANEOUS / RESPONSIBLE AGENCY: MANAGED BY FDOT ER20	671,966
TOTAL 448548 1	754,284
TOTAL 448548 1	754,284

PAGE 37	FLORIDA DEPARTMENT OF TRANSPORTATION OFFICE OF WORK PROGRAM ANNUAL OBLIGATIONS REPORT =====	DATE RUN: 10/03/2022 TIME RUN: 10.38.52 MBROBLTP
FLORIDA-ALABAMA TPO	MISCELLANEOUS =====	
ITEM NUMBER:448237 2 DISTRICT:03 ROADWAY ID:	PROJECT DESCRIPTION:SANTA ROSA CO GENERATOR INSTALLATION & REFUELING - HURRICANE SALLY COUNTY:SANTA ROSA PROJECT LENGTH: .000	*NON-SIS* TYPE OF WORK:EMERGENCY OPERATIONS LANES EXIST/IMPROVED/ADDED: 0/ 0/ 0
FUND CODE	2022	
PHASE: CONSTRUCTION / RESPONSIBLE AGENCY: MANAGED BY FDOT ER20	4,250	
PHASE: GRANTS AND MISCELLANEOUS / RESPONSIBLE AGENCY: MANAGED BY FDOT ER20	25,000	
TOTAL 448237 2	29,250	
TOTAL 448237 2	29,250	
ITEM NUMBER:448243 1 DISTRICT:03 ROADWAY ID:	PROJECT DESCRIPTION:SANTA ROSA COUNTY INSPECTION OF ANCILLARY STRUCTURES - HURRICANE SALLY COUNTY:SANTA ROSA PROJECT LENGTH: .000	*NON-SIS* TYPE OF WORK:EMERGENCY OPERATIONS LANES EXIST/IMPROVED/ADDED: 0/ 0/ 0
FUND CODE	2022	
PHASE: GRANTS AND MISCELLANEOUS / RESPONSIBLE AGENCY: MANAGED BY FDOT ER20	2,952	
TOTAL 448243 1	2,952	
TOTAL 448243 1	2,952	
ITEM NUMBER:448466 2 DISTRICT:03 ROADWAY ID:	PROJECT DESCRIPTION:SANTA ROSA COUNTY MULTI-POST SIGN DESIGN HURRICANE SALLY COUNTY:SANTA ROSA PROJECT LENGTH: .000	*NON-SIS* TYPE OF WORK:EMERGENCY OPERATIONS LANES EXIST/IMPROVED/ADDED: 0/ 0/ 0
FUND CODE	2022	
PHASE: PRELIMINARY ENGINEERING / RESPONSIBLE AGENCY: MANAGED BY FDOT ER20	25,281	
TOTAL 448466 2	25,281	
TOTAL 448466 2	25,281	
ITEM NUMBER:448531 1 DISTRICT:03 ROADWAY ID:	PROJECT DESCRIPTION:SANTA ROSA COUNTY ON-SYSTEM SIGNAL REPAIR (TYPE 1) - HURRICANE SALLY COUNTY:SANTA ROSA PROJECT LENGTH: .000	*NON-SIS* TYPE OF WORK:EMERGENCY OPERATIONS LANES EXIST/IMPROVED/ADDED: 0/ 0/ 0
FUND CODE	2022	
PHASE: CONSTRUCTION / RESPONSIBLE AGENCY: MANAGED BY FDOT ER20	35,100	
PHASE: GRANTS AND MISCELLANEOUS / RESPONSIBLE AGENCY: MANAGED BY FDOT ER20	204,766	
TOTAL 448531 1	239,866	
TOTAL 448531 1	239,866	
TOTAL DIST: 03	1,251,775	
TOTAL MISCELLANEOUS	1,251,775	
GRAND TOTAL	104,105,745	

**Alabama DOT authorized projects in FY 2022.**

## Annual Listing of Obligated Projects

Sponsor: BALDWIN COUNTY COMMISSION

Program	Table No.	FA Nbr.	Project Number	Scope	Length (miles)	Start Date	Type of Work	% Engineer Estimate	Fed. Obligated	Fed. Expenditure	Balance
ULLL	1	STPLL 0215 (252)	100063634	PE	0.000	02/01/2022	SHOULDER PAVING	\$75,000	\$75,000	\$0	\$75,000

**Project Description:** ADD PAVED SHOULDERS ON CR-99 FROM CR-91 TO CARRIER DRIVE

Sponsor: TBD

Program	Table No.	FA Nbr.	Project Number	Scope	Length (miles)	Start Date	Type of Work	% Engineer Estimate	Fed. Obligated	Fed. Expenditure	Balance
RACR	12	RACR-002-000-015 ()	100075770	CN	0.670	09/30/2022	BRIDGE	\$0	\$0	\$0	\$0

**Project Description:** SR-161 CONNECTOR FROM SR-180 TO NORTH OF CR-4 (COTTON CREEK DR)

NH	3	NH 0042(540)	100071915	FM	11.688	01/28/2022	PREVENTATIVE MAINTENANCE LEVEL 2	\$2,550,871	\$2,832,619	\$963	\$2,831,656
----	---	--------------	-----------	----	--------	------------	----------------------------------	-------------	-------------	-------	-------------

**Project Description:** RESURFACING ON SR-42 (US-98) FROM JUST WEST OF ELBERTA TO MIDDLE OF PERDIDO BAY BRIDGE

NHA	3	NH 0042(540)	100071915	FM	11.688	01/28/2022	PREVENTATIVE MAINTENANCE LEVEL 2	\$2,550,871	\$0	\$16,809	(\$16,809)
-----	---	--------------	-----------	----	--------	------------	----------------------------------	-------------	-----	----------	------------

**Project Description:** RESURFACING ON SR-42 (US-98) FROM JUST WEST OF ELBERTA TO MIDDLE OF PERDIDO BAY BRIDGE

**Public Transportation federally authorized projects in FY 2022.**

**FY22 ECAT ACTIVE GRANTS SUMMARY  
AS OF SEPTEMBER 30, 2022**

<b>GRANT #</b>			
<b>FL-90X804-00</b>	<b>FY2012 CAPITAL PROJECTS FUNDING INC</b>		
	CAPITAL	346,427	
	TOTAL REMAINING	<u>                    </u>	\$ 346,427
<b>FL-34-0030-00</b>	<b>FY14 SECTION 5339 BUS AND BUS FACILITIES</b>		
	CAPITAL	308,808	
	TOTAL REMAINING	<u>                    </u>	\$ 308,808
<b>FL-90-X848-01</b>	<b>FY2014 CAPITAL PROJECTS FUNDING INC</b>		
	CAPITAL	156,919	
	TOTAL REMAINING	<u>                    </u>	\$ 156,919
<b>FL-2017-005-00</b>	<b>FY2015 AND FY2016 SECTION 5339</b>		
<b>(FL-34-0054)</b>	<b>BUS AND BUS FACILITIES</b>		
	CAPITAL	499,983	
	TOTAL REMAINING	<u>                    </u>	\$ 499,983
<b>FL-90-X877-01</b>	<b>FY2015 CAPITAL PROJECTS FUNDING INC</b>		
	CAPITAL	997,614	
	TOTAL REMAINING	<u>                    </u>	\$ 997,614
<b>FL-2017-058-01</b>	<b>FY2017 5307 CAPITAL AND</b>		
<b>(FL-90-X938)</b>	<b>OPERATING ASSISTANCE</b>		
	CAPITAL	117,711	Baldwin County
	TOTAL REMAINING	<u>                    </u>	\$ 117,711
<b>FL-2018-088-00</b>	<b>FFY18 PENSALCOLA FL-AL URBANIZED AREA</b>		
<b>(FL-90-X990)</b>	<b>5307 CAPITAL AND OPERATING ASSISTANCE</b>		
	CAPITAL	63,954	Baldwin County
	TOTAL REMAINING	<u>                    </u>	\$ 63,954
<b>FL-2019-059-00</b>	<b>5307 CAPITAL AND OPERATING ASSSISTANCE</b>		
<b>(FL-90-Y024)</b>	CAPITAL	64,022	Baldwin County
	TOTAL REMAINING	<u>                    </u>	\$ 64,022
<b>FL-2020-052-00</b>	<b>5307 CAPITAL AND OPERATING ASSSISTANCE</b>		
<b>(FL-90-Y066)</b>	CAPITAL	7,253	
	CAPITAL	\$ 66,114	Baldwin County
	CAPITAL	19,998	
	TOTAL REMAINING	<u>                    </u>	\$ 93,365



**FY22 ECAT ACTIVE GRANTS SUMMARY  
AS OF SEPTEMBER 30, 2022**

<b>FL-2020-109-00</b>	<b>FFY17-20 5339 FORMULA FUNDS - BUSES ...</b>			
<b>(FL-34-0162)</b>	CAPITAL	382,050		
	CAPITAL	829,362		
	TOTAL REMAINING		\$	1,211,412
<b>FL-2020-056-00</b>	<b>5307 CARES ACT FOR OPERATING AND CAPITAL ASSSISTANCE</b>			
<b>(FL-90-Y069)</b>	CAPITAL	101,379		
	CAPITAL	\$ 187,308	Baldwin County	
	PLANNING	157,420		
	OPERATING ASSISTANCE	3,047,503		
	TOTAL REMAINING		\$	3,493,610
<b>FL-2022-007-00</b>	<b>FFY2021 5307 Operating and Capital Assistance</b>			
<b>(FL-90-R159)</b>	CAPITAL	732,951		
	CAPITAL	1,210,503		
	CAPITAL	300,000		
	CAPITAL	\$ 67,112	Baldwin County	
	TOTAL REMAINING		\$	2,310,566
<b>FL-2022-008-00</b>	<b>5307 ARPA FOR OPERATING AND CAPITAL ASSSISTANCE</b>			
<b>(FL-90-Y160)</b>	ADA	658,930		
	CAPITAL	167,959		
	PREVENTIVE MAINTENANCE	500,000		
	OPERATING ASSISTANCE	3,609,776		
	TOTAL REMAINING		\$	4,936,665
<b>TOTAL GRANT FUNDS REMAINING</b>			\$	<b>14,601,056</b>

**BY CATEGORY:**

CAPITAL	6,627,427
PREVENTIVE MAINTENANCE	500,000
OPERATING ASSISTANCE	6,657,279
ELDERLY/DISABLED	-
ADA	658,930
PLANNING	157,420
<b>TOTAL GRANT FUNDS REMAIN</b>	<b>14,601,056</b>

Baldwin County	\$ 566,221
Escambia County (ECAT)	\$ 14,034,835
<b>Total</b>	<b>\$ 14,601,056</b>

The Florida-Alabama TPO had the following obligated public transportation projects at the end of Federal Fiscal Year 2022.

5305:	\$153,537
JARC:	\$193,414
NF:	\$5,845

## **Appendix E**

# **FLORIDA-ALABAMA TPO PROJECT PRIORITIES FY 2023-27**

# **FY 2023 - FY 2027 Florida-Alabama TPO Project Priorities**

**Prepared for**

**Florida Department of Transportation, District Three  
Alabama Department of Transportation**

**Prepared by**

**Emerald Coast Regional Council  
Staff to the Florida-Alabama Transportation Planning Organization**



**Adopted: June 9, 2021**



This report was financed in part by the U.S. Department of Transportation, the Federal Highway Administration, the Federal Transit Administration, the Florida Department of Transportation, the Alabama Department of Transportation, and local participating governments, in partial fulfillment of UPWP Work Task C.1. This document does not necessarily reflect the official reviews or policies of the U.S. Department of Transportation.

# **Florida-Alabama Transportation Planning Organization**



## **FY 2023 - 2027 Project Priorities Document**

**Prepared by**



**Emerald Coast Regional Council**

**Staff to the Florida-Alabama Transportation Planning Organization**

**The Florida-Alabama Transportation Planning Organization can be reached at:**

**Post Office Box 11399  
Pensacola, Florida 32524-1399  
Phone:  
(800) 226-8914  
(850) 332-7976**

**4081 E. Olive Road, Suite A  
Pensacola, Florida 32514  
Fax:  
(850) 637-1923**

**Staff contact for this report: Gary Kramer, Transportation Planner IV [gary.kramer@ecrc.org](mailto:gary.kramer@ecrc.org)**

## Table of Contents

<b><u>Section</u></b>	<b><u>Page Numbers</u></b>
INTRODUCTION.....	1
METHODOLOGY .....	2
PUBLIC INVOLVEMENT .....	3
Table 1: FY 23 - 27 Non-Strategic Intermodal System (Non-SIS) Project Priorities – Florida .....	4
Table 2: FY 23 - 27 Strategic Intermodal System (SIS) Project Priorities – Florida .....	6
Table 3: FY 23 - 27 Capacity Project Priorities – Alabama .....	7
Table 4: FY 23 - 27 Transportation Systems Management (TSM) Project Priorities .....	8
Table 5: FY 23 - 27 Transportation Alternatives (TA) Project Priorities .....	9
Table 6: FY 23 - 27 Bicycle & Pedestrian Project Priorities – Alabama .....	10
Table 7: FY 23 - 27 Escambia County Public Transportation Priorities Listed by Grant .....	11
Table 8: FY 23 - 27 Santa Rosa County Public Transportation Priorities Listed by Grant .....	13
Table 9: FY 23 - 27 Pensacola International Airport Aviation Project Priorities .....	14
Table 10: FY 23 - 27 Peter Prince Airport Aviation Project Priorities .....	16
Table 11: FY 23 - 27 Port of Pensacola Seaport Project Priorities .....	17

## List of Appendices

- Appendix A – Regional Intelligent Transportation System (ITS) Master Plan Projects
- Appendix B – Evaluation Criteria
- Appendix C – Public Outreach Report and Public Comments
- Appendix D – Resolution FL-AL 21-18

## INTRODUCTION

The Florida-Alabama Transportation Planning Organization (TPO), staffed by the Emerald Coast Regional Council, is tasked with developing Project Priorities. Project Priorities, which are essentially the Cost Feasible Plan element of the Long Range Transportation Plan (LRTP), are usually approved in June each year and are due to the State Departments of Transportation by August 1<sup>st</sup>. The adopted Project Priorities are used by the State Departments of Transportation to develop a five-year Work Program. This five-year Work Program is then used by the TPO to develop its five-year Transportation Improvement Program (TIP). The TIP is also adopted by the TPO at its June meeting each year. The chart below explains the process identified above.

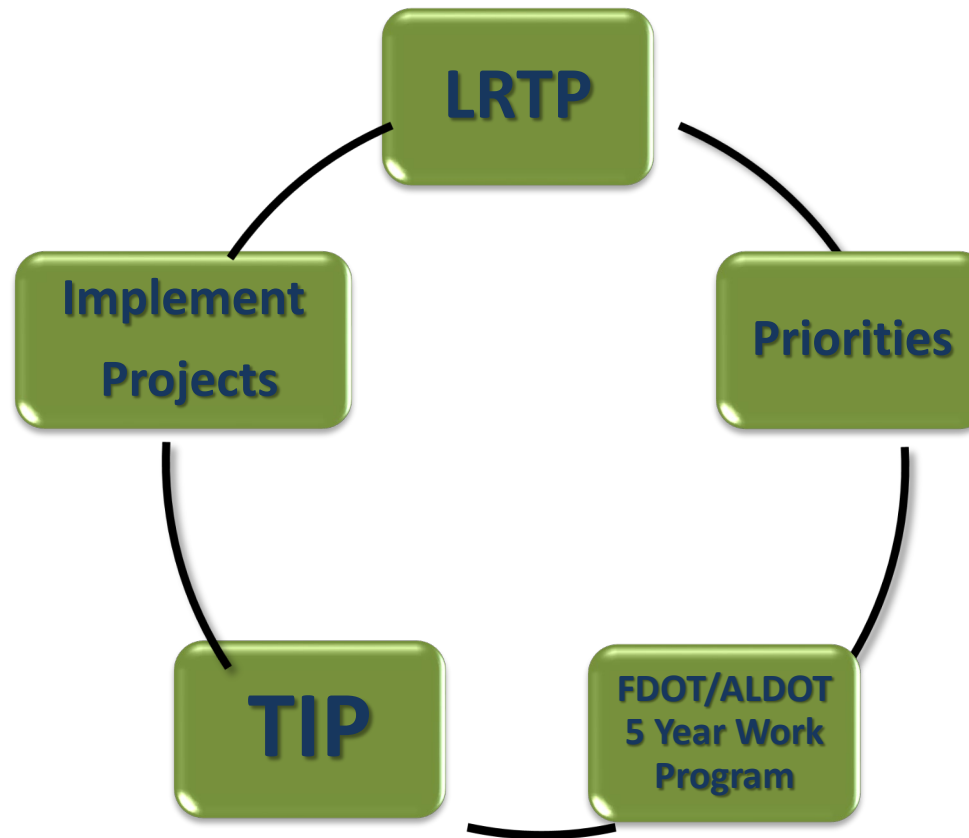

The projects listed in this Project Priorities document are identified by the following tables:

- Capacity Projects (Tables 1-3).
- Transportation System Management Projects (Table 4).
- Transportation Alternatives Program Projects (Table 5).
- Alabama Bicycle/Pedestrian Projects (Table 6).
- Public Transportation Related Projects (Tables 7-8).
- Aviation Projects (Tables 9-10).
- Port Projects (Table 11).

## **METHODOLOGY**

- Capacity projects are based on the 2045 LRTP. Completed projects are removed from the list, projects that are scheduled for construction in the first three years are moved to the committed list, and new projects are placed at the end of the priorities list and ranked by cost of the funding set asides and construction projects. There are two capacity priority projects in Alabama.
- Transportation System Management Projects are ranked based on TPO approved criteria. Projects were provided by the Florida Department of Transportation.
- Transportation Alternatives Program Projects are ranked based on TPO approved criteria.
- The Bicycle/Pedestrian Projects are for the Alabama portion of the TPO. Alabama Department of Transportation allocation is \$159,610 per year for the TPO. This money is for Bicycle/Pedestrian projects. Priorities are ranked from a public workshop in Lillian a few years ago.
- Public Transportation Related Projects are listed by potential grants and are furnished by the TPO's Public Transportation Staff in consultation with the region's public transportation providers.
- Aviation Project Priorities are furnished by the Pensacola International Airport and Peter Prince Field/Santa Rosa County Staffs.
- Port Project Priorities are provided by the Port of Pensacola.

The Capacity, Transportation System Management, Transportation Alternatives Program Projects have separate Evaluation Criteria to rank projects. The Evaluation Criteria for these three categories are listed in Appendix B. However, **the TPO has the final decision on how the Project Priorities are ranked.**



## **PUBLIC INVOLVEMENT**

Because of COVID-19, Public Outreach for the FY 2023-2027 Project Priorities took place on-line from March 2021 — June 2021 and a Public Outreach Report is included in Appendix C. In addition, two TPO and Advisory Committee workshops (March 22 and May 3, 2021) were held virtually as part of the development of the FY 2023-2027 Project Priorities. Each of the workshops and the public outreach were advertised in the Pensacola News Journal. An e-mail notice was also sent to the TPO and Advisory Committee Members. News releases were distributed to media outlets and meeting information was promoted through social media sites. Flyers were created and emailed to members of the TPO and advisory committees.

Comments from the public involvement opportunities were identified in the TPO and Advisory Committee Members April and June agenda enclosures. A Public Forum was also held at the TPO meeting in June, but no public comments occurred under the Public Forum. The comments from the public involvement opportunities are included in Appendix C. The Project Priorities Tables from drafts through adoption were posted on the web site for review and comment. The Project Priorities were a review item at the April TPO Meeting and were approved at the June TPO Meeting (see Resolution FL-AL 21-18 in Appendix D) with the following changes:

### **TABLE 2 SIS PROJECTS:**

- #1 SIS Priority. I-10 at US 29 Interchange. Project was moved to the fully funded list since construction is funded in the third year of the FDOT Work Program and rest of the SIS Priorities were moved up one spot.
- #4 SIS Priority. I-10 from East of Nine Mile to US 29. The Project Priority Phase should be for Right-of-Way since Design is funded in FY 2024/2025. Priority was changed from Design to Right-of-Way.
- #5 SIS Priority. Blue Angel Parkway from Sorrento Road to US 98 The \$5,000,000 Right-of-Way need provided by Escambia County will fully fund the Right-of-Way phase for this project. The priority for this project was changed to only indicate that Construction is the recommended project priority for this project.

### **TABLE 3 ALABAMA CAPACITY PROJECTS:**

- #1 Alabama Capacity Priority. SR 180 (Canal Road) from SR 59 to Foley Beach Express. Project should be listed in the Fully Funded as the Construction phase is funded in FY 2023/2024. This project has been moved to the fully funded list and Alabama Capacity #2 Canal Road Bypass Option A from SR 180 (Canal Road) to SR 161 (Orange Beach Boulevard) has been changed to Alabama Capacity #1.

**Table 1 - FY 23-27 Non Strategic Intermodal System (Non-SIS) Project Priorities - Florida**

Priority Rank	Project Name/Limits	FDOT WPI#	Programmed Funding						Project/Strategy	County	Length (miles)	Funding Sought
1A	Regional ITS Plan Projects	4280585	Phase	2022	2023	2024	2025	2026	ATMS Phase 2 total = \$13,468,281 ATMS Phase 3 total = \$14,164,168 ATMS Phase 4 total = \$12,074,365 ATMS Phase 5 total =\$15,719,096 RTMC = \$5,120,000 Total ATMS and RTMC = \$60,545,910	ESC./SRC.	N/A	\$4,278,532 to complete Phase 2
			OPS			\$3,103,266	\$3,086,483	\$3,000,000				
1B	Regional ITS Plan Projects	4125452	Phase	2022	2023	2024	2025	2026	Annual Maintenance for ITS	ESC./SRC.	N/A	\$500,000 (Through FY 2030)
			OPS	\$300,000	\$400,000	\$400,000	\$400,000	\$400,000				
2	Pace Boulevard US 29 to the southern limit	NA	Phase	2022	2023	2024	2025	2026	<sup>1</sup> Corridor Management/Complete Street Studies	ESC./SRC.	3.97	\$150,000 (Annual Setaside Funds)
3	Main Street Barrancas Avenue to Clubbs Street	4409041	Phase	2022	2023	2024	2025	2026	<sup>1</sup> Corridor Management/Complete Street Implementation	ESC./SRC.	0.785	\$1,500,000 (Annual Setaside Funds)
				\$250,000								
4	US 90 Escambia County Line to Bell Lane	NA	Phase	2022	2023	2024	2025	2026	<sup>1</sup> Sidewalks	ESC./SRC.	7.22	\$350,000 (Annual Setaside Funds)
5	Project Submission on this request next year and ranked just like TA projects.	NA	Phase	2022	2023	2024	2025	2026	Regional Trail Program	ESC./SRC.	N/A	\$200,000 (Annual Setaside Funds)
6	Pine Forest Road CR 297A to I-10	4410561	Phase	2022	2023	2024	2025	2026	Widen to 4 Lanes	ESC.	3.373	PE
7	Nine Mile Road Mobile Highway to Pine Forest Road	2186055	Phase	2022	2023	2024	2025	2026	Capacity and Navy Federal Credit Union Improvements/Pedestrian Overpass at Beulah Middle School	ESC.	5.8	PD&E Re-Evaluation
		2185192										
8	Burgess Road US 29 to Hilburn Road	2184291	Phase	2022	2023	2024	2025	2026	Widen to 4 Lanes	ESC.	1.912	CST (Temporary Construction Easements will need to be purchased)
9	US 29 Connector Nine Mile Road to Muscogee Road	4331132	Phase	2022	2023	2024	2025	2026	Widen/New 4 Lane Facility	ESC.	N/A	PE
		4331133										
10	US 90 SR 87N Stewart St. to CR 89/Ward Basin Rd.	4409152	Phase	2022	2023	2024	2025	2026	Widen to 4 Lanes	SRC.	1.584	ROW
			PE		\$2,750,000							
11	US 90 Glover Lane/Old US 90 to SR 87N Stewart St.	4409151	Phase	2022	2023	2024	2025	2026	Widen to 6 Lanes	SRC.	1.423	ROW
12	US 90 CR 89/Ward Basin Rd. to SR 87S	4409153	Phase	2022	2023	2024	2025	2026	Widen to 4 Lanes	SRC.	3.134	ROW
13	US 90 Escambia Co. Line to Simpson River Bridge	2204363	Phase	2022	2023	2024	2025	2026	Widen to 6 Lanes (ROW and CST not in 2045 CFP)	SRC.	1.33	PE
14	US 90 Simpson River Bridge to Third Avenue	2204363	Phase	2022	2023	2024	2025	2026	Widen to 6 Lanes	SRC.	2.23	PE

**Table 1 - FY 23-27 Non Strategic Intermodal System (Non-SIS) Project Priorities - Florida**

Priority Rank	Project Name/Limits	FDOT WPI#	Programmed Funding						Project/Strategy	County	Length (miles)	Funding Sought
15	<b>US 90</b> Third Avenue to CR (197 Bell Lane)	2204363	Phase	2022	2023	2024	2025	2026	Widen to 6 Lanes (CST not in 2045 CFP)	SRC.	3.68	PE
16	<b>US 90</b> CR (197 Bell Lane) to Glover Lane	2204363	Phase	2022	2023	2024	2025	2026	Widen to 6 Lanes (ROW and CST not in 2045 CFP)	SRC.	3.21	PE
17	<b>Gulf Beach Highway</b> Fairfield Drive to Navy Boulevard	2184932	Phase	2022	2023	2024	2025	2026	Widen to 4 Lanes (ROW and CST not in 2045 CFP)	ESC.	1.892	PE
18	<b>Sorrento Road/Gulf Beach Highway</b> Blue Angel Parkway to Fairfield Drive	2184933	Phase	2022	2023	2024	2025	2026	Widen to 4 Lanes (ROW and CST not in 2045 CFP)	ESC.	3.324	PE
19	<b>Sorrento Road</b> Innerarity Point Road to Blue Angel Parkway	4210112	Phase	2022	2023	2024	2025	2026	Widen to 4 Lanes (ROW and CST not in 2045 CFP)	ESC.	5.116	PD&E on Hold
20	<b>Fairfield Drive</b> Mobile Highway to Lillian Highway	NA	Phase	2022	2023	2024	2025	2026	Widen to 4 Lanes (ROW and CST not in 2045 CFP)	ESC.	4.2	PD&E
21	<b>US 90</b> Scenic Highway to Santa Rosa County Line	2204362	Phase	2022	2023	2024	2025	2026	Widen to 6 Lanes (ROW and CST not in 2045 CFP)	ESC.	0.813	PE
22	<b>Navarre Community Access Road</b> Edgewood Drive to Whispering Pines Road	4369021	Phase	2022	2023	2024	2025	2026	Construction 2 Lane Connectivity (ROW and CST not in 2045 CFP)	SRC.	7.6	PD&E
23	<b>Langley Av./Tippin Av./9th Av.</b>	2186202	Phase	2022	2023	2024	2025	2026	Major Intersection Improvement (ROW and CST not in 2045 CFP)	ESC.	1.069	PD&E
24	<b>US 90 (W. Cervantes Street)</b> Dominguez Street to A Street	NA	Phase	2022	2023	2024	2025	2026	Road Diet	ESC.	2.25	PE
25	<b>Davis Highway and Dr. Martin Luther King, Jr. Drive/Alcaniz Street</b> Wright Street to Fairfield Drive	NA	Phase	2022	2023	2024	2025	2026	Two-Way Conversion (ROW and CST not in 2045 CFP)	ESC.	4.99	PE
26	<b>SR 87A New Connector</b> US 90 to CR 191 (Munson Highway)	4167488	Phase	2022	2023	2024	2025	2026	Widen to 4 Lanes	SRC.	3.3	ROW
27	<b>SR 87A New Connector</b> CR 191 (Munson Highway) to SR 87N	4167489	Phase	2022	2023	2024	2025	2026	Widen to 4 Lanes	SRC.	4.11	ROW

**ABBREVIATIONS:**

PE - Preliminary Engineering (Design)

ROW - Right-of-Way

CST - Construction

SIS - Strategic Intermodal System (FDOT roadway designation)

<sup>1</sup>Corridor Management Plan/Studies and Projects Funding will alternate between counties at five year intervals funding will go to Santa Rosa County beginning in FY 2022-FY 2026 for Corridor Management Plan/Studies and Projects.

<sup>1</sup>Bicycle and Pedestrian Projects Funding will alternate between counties at five year intervals funding will go to Escambia County beginning in FY2022-FY 2026.

**Table 2 - FY 23-27 Strategic Intermodal System (SIS) Project Priorities - Florida**

Priority Rank	Project Name/Limits	FDOT WPI#	Programmed Funding						Project/Strategy	County	Length (miles)	Funding Sought
1	I-10 at Beulah Road	4331131	Phase	2022	2023	2024	2025	2026	New Interchange (Includes the 6 laning of I-10 from Alabama State Line to E of EB Weigh Station)	ESC.	3.087	Additional ROW & Construction
			ROW				\$2,950,000	\$5,400,000				
2	I-10 E. of EB Weigh Station to E. of Nine Mile Road	4379052	Phase PE	2022	2023	2024	2025 \$5,500,000	2026	Widen to 6 Lanes (includes reconstructing interchange at Nine Mile Road as Diverging Diamond Interchange)	ESC.	3.385	ROW
3	I-10 E of Nine Mile Road to W. of SR 95 (US 29)	4379053	Phase PE	2022	2023	2024	2025 \$7,700,000	2026	Widen to 6 Lanes (includes reconstructing interchange at Pine Forest Road as Diverging Diamond Interchange)	ESC.	4.786	ROW
4	Blue Angel Parkway Sorrento Road to US 98	4210121	Phase ROW	2022 \$5,063,000	2023	2024	2025	2026	Widen to 4 Lanes	ESC.	3.239	CST
5	US 98 East of Ortega Street to Okaloosa Co. Line	2204265	Phase PE	2022 \$3,850,000	2023	2024	2025	2026	Widen to 6 Lanes	SRC.	3.435	ROW
6	US 98 E. of Ramble Bay Lane to E. of Ortega Street	2204266	Phase	2022	2023	2024	2025	2026	Widen to 6 Lanes	SRC.	2.428	PE
7	US 98 Portside Drive to Bergren Road	2204263	Phase	2022	2023	2024	2025	2026	Widen to 6 Lanes	SRC.	5.473	ROW
8	US 98 Bergren Road to East of Ramble Bay Lane	2204264	Phase	2022	2023	2024	2025	2026	Widen to 6 Lanes	SRC.	4.578	PE
9	I-10 Avalon Boulevard to SR 87	4130624, 6, 7	Phase	2022	2023	2024	2025	2026	Widen to 6 Lanes (includes interchange improvements at SR 281, S. Garcon Point Rd, CR 89, and SR 87)	SRC.	9.57	PE
10	I-10 SR 87 to Okaloosa County Line	4130624, 8, 9	Phase	2022	2023	2024	2025	2026	Widen to 6 Lanes	SRC.	11.2	PE

PD&E - Project Development and Environment Study  
PE - Preliminary Engineering (Design)  
ROW - Right-of-Way  
CST - Construction  
SIS - Strategic Intermodal System (FDOT roadway designation)  
DSB - Design Build  
ENV - Environmental

**FULLY FUNDED PROJECTS NOT YET CONSTRUCTED**

SR 30 (US 98) Bayshore Road to Portside Drive	2204401	Phase ENV	2022 \$502,376	2023	2024	2025	2026	Widen to 6 Lanes	SRC.	5.14	Fully Funded
I-10 at US 29	2224761	Phase ROW CST	2022 \$9,920,000	2023 \$4,412,946	2024 \$136,184,587	2025	2026	Interchange	ESC.	5.816	Fully Funded

**Table 3 - FY 23-27 Capacity Project Priorities - Alabama**

Priority Rank	Project Name/Limits	ALDOT CPMS#	Programmed Funding					Project/Strategy	County	Length (miles)	Funding Sought	
1	SR 180 (Canal Road Bypass) Option A SR 180 (Canal Rd.) to SR 161 (Orange Beach Blvd.)		Phase	2022	2023	2024	2025	2026	Major Intersecton Improvement - New Bypass Alignment	BAL.	0.36	Design (CST not included in 2045 Long Range Transportation Plan)
			PE									
			ROW									
			UT									
			CST									

PD&E - Project Development and Environment Study

PE - Preliminary Engineering (Design)

ROW - Right-of-Way

UT - Utility

CST - Construction

**FULLY FUNDED PROJECTS NOT YET CONSTRUCTED**

	SR 180 (Canal Road) SR 59 to Foley Beach Express	100040566	Phase	2022	2023	2024	2025	2026	Widen to 5 Lanes	BAL.	4.74	Fully Funded
		100040567	ROW		\$4,239,194							
		100040568	UT			\$1,397,148						
			CST			\$13,347,495						

**Table 4 - FY 23-27 Transportation System Management (TSM) Project Priorities**

Recommended Rank	Previous Rank	Major Street	Minor Street	Proposed Improvements	Study Date	Cost Estimate
1	2	SR 10 (US 90) (SRC)	West Spencer Field Road	1- Upgrade signals to mast arm configuration 2- Dual Southbound Left Turn Lane 3- Realign Crosswalks	NA	\$250,000 for Construction
FDOT Comments: Right of Way for signal poles and borings.						

PD&E - Project Development and Environment Study

PE - Preliminary Engineering (Design)

ROW - Right-of-Way

CST - Construction

**FULLY FUNDED PROJECTS NOT YET CONSTRUCTED**

<b>SR 292 (Sorrento Road)</b> CR 293 (Bauer Road)	4418821	Phase	2022	2023	2024	2025	2026	Intersection	ESC.	0.29
		CST	\$1,447,000							
<b>SR 10 (US 90) Mobile Highway</b> Klondike Road	4440991	Phase	2022	2023	2024	2025	2026	Intersection	ESC.	0.2
		ROW	\$11,000	\$89,000						
		CST	\$1,757,000							
<b>SR 30 (US 98)</b> Soundside Drive	4460301	Phase	2022	2023	2024	2025	2026	Traffic Signals	SRC.	0.1
		CST			\$970,000					

**Table 5 - FY 23-27 Transportation Alternatives (TA) Project Priorities**

Priority	FDOT WPI#	Project	Limits	Description	Phases
1	NA	Pensacola Multi-Modal Connectivity to Legion Field Park & Global Learning Academy, Segment 1 L Street (Pensacola CRA)	North L Street from Cervantes Street to Gregory Street	Segment #1 will provide traffic calming with on-street parking and improve pedestrian and bicyclist safety with sharrow and wayfinding signage. Since pedestrian level lighting along these corridors have been deemed ineligible for TA funding, this lighting will be funded locally. \$332,858 0.88 miles.	PE and CST
2	NA	Multi-Modal Connector - Phase 1 (Milton)	CR 191 (Munson Highway) from SR 87 (Stewart Street) to Broad Street and Broad Street from CR 191 (Munson Highway) to Carpenter's Park	The first segment begins at the intersection of Stewart Street and Munson Highway; from the existing sidewalk on the west side of Stewart Street to include a mid-block crosswalk that connects to Munson Highway. Five-ft sidewalks will then extend along the south side of Munson Highway to the Blackwater Heritage Trail. The second segment is a 10-ft multi-use trail that starts from the east side of the Blackwater Heritage Trail and diverts south to Broad Street with a 10-ft multi-use trail located on the west of Broad Street. This connects, with a crosswalk, to existing sidewalks on the east side of Broad Street at Carpenter's Park. The City will contribute a 10% monetary match. Cost is \$190,773 . .42 MI	PE and CST

PD&E - Project Development and Environment Study  
PE - Preliminary Engineering (Design)  
ROW - Right-of-Way  
CST - Construction

**FULLY FUNDED PROJECTS NOT YET CONSTRUCTED**

CR 191A (Old Bagdad Highway)	4381142	Phase	2022	2023	2024	2025	2026	Sidewalks	SRC.	0.906
SR 281 (Avalon Blvd.) to Parkmore Plaza Dr.		CST	\$282,127							
CR 296 (Saufley Field Road)	4335772	Phase	2022	2023	2024	2025	2026	Sidewalks	ESC.	2.143
NAS Entrance to Mobile Highway		CST	\$1,169,548							

**Table 6 - FY 23-27 Bicycle and Pedestrian Project Priorities - Alabama**

Priority Rank	Project Name/Limits	ALDOT CPMS#	Programmed Funding						Project/Strategy	County	Length (miles)	Funding Sought
1	<b>SR 42 (Alabama US 98)</b> Barclay Avenue to Alabama State Line	100060027	Phase	2022	2023	2024	2025	2026	Add Paved Shoulders (Major Regrading)	BAL.	1.35	FULLY FUNDED
			PE		\$25,000							
2	<b>SR 42 (Alabama US 98)</b> Hillcrest Road to Barclay Avenue	100063635	Phase	2022	2023	2024	2025	2026	Add Paved Shoulders (Major Regrading)	BAL.	0.78	FULLY FUNDED
		100063641	PE				\$25,000					
			CST					\$235,557				
3	<b>CR 99</b> Carrier Drive to Spanish Cove Drive		Phase	2022	2023	2024	2025	2026	Add Sidewalks	BAL.	1.64	PE and CST
			PE									
			CST									
4	<b>SR 42 (Alabama US 98)</b> CR 91 to Hillcrest Road		Phase	2022	2023	2024	2025	2026	Add Paved Shoulders (Major Regrading)	BAL.	1.01	PE and CST
			PE									
			CST									

PD&E - Project Development and Environment Study

PE - Preliminary Engineering (Design)

ROW - Right-of-Way

CST - Construction

**FULLY FUNDED PROJECTS NOT YET CONSTRUCTED**

	<b>CR 99</b> CR 91 to Carrier Drive	100063640	Phase	2022	2023	2024	2025	2026	Add Paved Shoulders (Major Regrading)	BAL.	2.19	Fully Funded
			CST		\$579,091							
	<b>SR 42 (Alabama US 98)</b> Barclay Avenue to Alabama State Line	100060029	Phase	2022	2023	2024	2025	2026	Add Paved Shoulders (Major Regrading)	BAL.	1.35	Fully Funded
			CST			\$347,413						



**Table 7: FY 23 - 27 Escambia County Public Transportation Priorities Listed by Grant**

FDOT Item Segment#	Funding Source	%	Project Description	Proposed FY 23 2022-2023	Proposed FY 24 2023-2024	Proposed FY 25 2024-2025	Proposed FY 26 2025-2026	Proposed FY 27 2026-2027
NA	TD – Escambia Trip & Equip Local Funds	90% 10%	Paratransit Services- Provide non-sponsored trips to transportation disadvantaged	691,065 76,785	691,065 76,785	691,065 76,785	691,065 76,785	691,065 76,785
NA	TD – Escambia Planning	100%	For planning agency to provide trans disadv planning related service	26,015	26,015	26,015	26,015	26,015
421717	FTA 5305 State Local Funds	80% 10% 10%	FL-AL TPO Transit Planning funds	137,184 17,148 17,148	137,184 17,148 17,148	137,184 17,148 17,148	137,184 17,148 17,148	137,184 17,148 17,148
429262-1 <sup>1</sup>	FTA 5307 Toll Revenue Credit	80% 20%	Fixed Route and Paratransit Services- Capital - Americans with Disabilities Act trips, Preventive Maintenance and Security	2,200,000 550,000	2,200,000 550,000	2,200,000 550,000	2,200,000 550,000	2,200,000 550,000
421733-1	FTA 5307 FLEX Toll Revenue Credit	80% 20%	Fixed Route Services- Capital – Preventive Maintenance	300,000 75,000	300,000 75,000	300,000 75,000	300,000 75,000	300,000 75,000
430995-3	FTA 5307 Local Funds	50% 50%	Fixed Route Services- Operating Assistance	1,000,000 1,000,000	1,000,000 1,000,000	1,000,000 1,000,000	1,000,000 1,000,000	1,000,000 1,000,000
430995-4	FTA 5339 Toll Revenue Credit	80% 20%	Fixed Route Services- Capital - bus and bus related facilities	300,084 75,021	300,084 75,021	300,084 75,021	300,084 75,021	300,084 75,021

<sup>1</sup> Federal Fuds of \$67,112 of the 5307 Fund are apportioned for Alabama- Baldwin Regional Area Transit System coordinates with ECAT for planning project funding

**Table 7: FY 23 - 27 Escambia County Public Transportation Priorities Listed by Grant**

FDOT Item Segment#	Funding Source	%	Project Description	Proposed FY 23 2022-2023	Proposed FY 24 2023-2024	Proposed FY 25 2024-2025	Proposed FY 26 2025-2026	Proposed FY 27 2026-2027
430995	FTA 5310	80%	Paratransit Services- Capital - Enhanced Mobility of Seniors and Individuals with Disabilities	350,000	350,000	350,000	350,000	350,000
	State	10%		43,750	43,750	43,750	43,750	43,750
	Local Funds	10%		43,750	43,750	43,750	43,750	43,750
422257-1	FDOT Block Grant	50%	Fixed Route Services- Operating Assistance - Block Grant	1,111,375	1,166,944	1,225,291	1,551,836	
	Local Funds	50%		1,111,375	1,166,944	1,225,291	1,551,836	
421368-3	FDOT 5311	50%	Fixed Route and Paratransit Services- Operating - Rural Assistance	250,000	250,000	250,000	250,000	250,000
	Local Funds	50%		250,000	250,000	250,000	250,000	250,000
422260-1	FDOT	100%	Fixed Route Services- Urban Corridor	445,290	458,649	449,813	468,308	

*Escambia County Area Transit was awarded 2020 FTA 5307 CARES Act Funding in the amount of \$10,137,924. The funds were allocated for Fiscal Years 19/20-21/22. Grant funds will be used to support operations due to the loss of revenue caused from loss of ridership and fare suspension throughout the COVID pandemic. Escambia County was awarded 2020 FDOT 5311 CARES ACT Funds for \$541,960 for Rural Assistance for FY 20/21- FY 22/23.*

N/A	2020 FDOT 5311 CARES ACT	100%	Fixed Route and Paratransit Services- Operating - Rural Assistance	180,600	0	0	0	0
N /A	2020 FTA 5307 CARES ACT	100%	Fixed Route Services- Operating Assistance	0	0	0	0	0
N/A	2020 FTA 5307 CARES ACT	100%	Fixed Route and Paratransit Services- Capital - Americans with Disabilities Act trips, PPE/COVID- related Supplies, Preventive Maintenance and Security	0	0	0	0	0

**Table 8: FY 23 - 27 Santa Rosa County Public Transportation Priorities Listed by Grant**

FDOT Item Segment#	Funding Source	%	Project Description	Proposed FY 23 2022-2023	Proposed FY 24 2023-2024	Proposed FY 25 2024-2025	Proposed FY 26 2025-2026	Proposed FY 27 2026-2027
NA	TD – Santa Rosa T&E Local Funds	90% 10%	Provide non sponsored trips and/or capital equipment to the trans disadv	432,563 48,061	432,563 48,061	432,563 48,061	432,563 48,061	432,563 48,061
NA	TD – Santa Rosa Planning	100%	For planning agency to provide trans disadv planning related service	22,957	22,957	22,957	22,957	22,957
421371-3	FTA 5310 State Local Funds	80% 10% 10%	Capital – Enhanced Mobility of Seniors and Individuals with Disabilities	150,000 18,750 18,750	150,000 18,750 18,750	150,000 18,750 18,750	150,000 18,750 18,750	150,000 18,750 18,750
421371-4	FDOT 5311 Local Funds	50% 50%	Operating – Rural Assistance	125,000 125,000	125,000 125,000	125,000 125,000	125,000 125,000	125,000 125,000

**Table 9: FY 23 - 27 Pensacola International Airport Aviation Project Priorities  
2023**

Priority Ranking	FDOT Item-Segment	Description	Local	FDOT	FAA/Federal	Total
1	4203005	Runway 8/26 Rehabilitation – Design	500,000	500,000		1,000,000
2	4203004	New Parallel Taxiway – Design	150,00	150,000	1,575,000	1,875,000
3	4414942	Commercial Airport (MRO) Campus Expansion	2,000,000	2,000,000		4,000,000
4	4203006	Taxiway D Upgrade – Design	30,000	25,000	495,000	550,000
5	TBA	Runway 17-35 Extension – Design	150,000		1,350,000	1,500,000
6	TBA	Taxiway A Reconstruction – Construction	450,000		4,050,000	4,500,000
7	TBA	Taxiway A Extension – Design	16,000		144,000	160,000
		FY 23 Total	3,296,000	2,675,000	7,614,000	13,585,000

**2024**

Priority Ranking	FDOT Item-Segment	Description	Local	FDOT	FAA/Federal	Total
1	4357178	New Parallel Taxiway – Construction	1,250,000	500,000	15,750,000	17,500,000
2	4357179	Taxiway D Upgrade – Construction	400,000	150,000	4,950,000	5,500,000
3	TBA	Taxiway A Extension – Construction	800,000	800,000		1,600,000
4	TBA	Runway 17/35 Extension – Construction	500,000	500,000	2,610,000	3,610,000
5	TBA	HVAC Redevelopment			9,932,000	9,932,000
		FY 24 Total	2,950,000	1,950,000	33,242,000	38,142,000

**Table 9: FY 23 - 27 Pensacola International Airport Aviation Project Priorities**  
**2025**

Priority Ranking	FDOT Item-Segment	Description	Local	FDOT	FAA/Federal	Total
1	TBA	Runway 26 MALSR Installation		1,325,000	1,325,000	2,650,000
2	TBA	Runway 35 MALSR Installation		1,325,000	1,325,000	2,650,000
		FY 25 Total		2,650,000	2,650,000	5,300,000

**2026**

Priority Ranking	FDOT Item-Segment	Description	Local	FDOT	FAA/Federal	Total
1	TBA	Median/Crosswalk Improvements – Design	65,000	65,000		130,000
2	TBA	Inbound Bag Room Relocation – Design	370,000	370,000		740,000
3	TBA	Bag Claim Lobby Expansion – Design	13,000	13,000	234,000	260,000
4	TBA	Parking Garage – Design/Bid/Build	17,500,000	17,500,000		35,000,000
5	TBA	Paved Airside Perimeter Road – Phase I	350,000	350,000		700,000
		FY 26 Total	18,298,000	18,298,000	234,000	36,830,000

**2027**

Priority Ranking	FDOT Item-Segment	Description	Local	FDOT	FAA/Federal	Total
1	TBA	Rehabilitation of Taxiway A - South Half	2,500,000	2,500,000		5,000,000
2	TBA	Median/Crosswalk Improvements – Construction	650,000	650,000		1,300,000
3	TBA	Inbound Bag Room Relocation – Construction	740,000		6,660,000	7,400,000
4	TBA	Bag Claim Lobby Expansion – Construction	260,000		2,340,000	2,600,000
		FY 27 Total	4,150,000	3,150,000	9,000,000	16,300,000

**Table 10: FY 23 - 27 Peter Prince Airport Aviation Project Priorities  
2023**

Priority	FDOT Item-Segment	Description	Local	FDOT	FAA	Total
1	4159313	Replace/Upgrade Airport Security Perimeter Fence	30,000	120,000		150,000
2	4159314	Replace/Upgrade Runway/Taxiway Lighting	40,000	160,000		200,000

**2024**

Priority	FDOT Item-Segment	Description	Local	FDOT	FAA	Total
1	4256338	Construct T Hangar (10 units) & Apron	150,000	600,000		750,000

**2025**

Priority	FDOT Item-Segment	Description	Local	FDOT	FAA	Total
1	TBA	Construct T Hangar (10 units) & Apron	170,000	680,000		850,000

**2026**

Priority	FDOT Item-Segment	Description	Local	FDOT	FAA	Total
1	TBA	Construct T Hangar & Apron	244,337	973,348		1,216,685
2	TBA	Construct Northeast Development Regional Storm Water Management Facility	163,036	652,144		815,180

**2027**

Priority	FDOT Item-Segment	Description	Local	FDOT	FAA	Total
1	TBA	Design and Construct Taxilanes 7-8 and 8-9	99,379	397,517		496,896
2	TBA	Design and Construct Expansion of East Apron Stormwater Pond	53,358	213,434		266,792

**Table 11: FY 23 - 27 Port of Pensacola Seaport Project Priorities**

**2023**

<b>Project Priority</b>	<b>Project Description</b>	<b>Local Project Funding</b>	<b>Grant and Other Funding</b>	<b>Funding Delta</b>	<b>Projected Cost</b>
1	Berth Dredging to 33 Feet	96,367	289,100	0	385,467
2	Berth #5 Condition Assessment and Engineering	62,500	187,500	0	250,000

**2024**

<b>Project Priority</b>	<b>Project Description</b>	<b>Local Project Funding</b>	<b>Grant and Other Funding</b>	<b>Funding Delta</b>	<b>Projected Cost</b>
1	Berth Dredging to 33 Feet	96,367	289,100	0	385,467
2	Berth #6 Rehabilitation (Phase I, 2, 3) –Underway and Ongoing	250,000	784,500	1,675,000	2,709,500*
3	Master Plan for North Port Property	125,000	125,000	0	250,000
4	Utilities Improvements/Sustainability Projects	347,000	347,000	0	694,000

**2025**

<b>Project Priority</b>	<b>Project Description</b>	<b>Local Project Funding</b>	<b>Grant and Other Funding</b>	<b>Funding Delta</b>	<b>Projected Cost</b>
1	Berth Dredging to 33 Feet	96,366	289,100	0	385,466
2	Berth #6 Rehabilitation (Phase I, 2, 3) –Underway and Ongoing	250,000	784,500	1,675,000	2,709,500*
3	North Port Property Site Work	0	0	TBD	2,000,000

\*=Project total is over three years not one year

**Table 11: FY 23 - 27 Port of Pensacola Seaport Project Priorities**  
**2026**

Project Priority	Project Description	Local Project Funding	Grant and Other Funding	Funding Delta	Projected Cost
1	Berth #6 Rehabilitation (Phase I, 2, 3) –Underway and Ongoing	250,000	784,500	1,675,000	2,709,500*
2	Dredge Spoil Site Renovation	0	0	TBD	250,000
3	Berth #5 Rehabilitation Engineering	0	0	TBD	175,000

**2027**

Project Priority	Project Description	Local Project Funding	Grant and Other Funding	Funding Delta	Projected Cost
1	Berth #5 Construction	0	0	TBD	TBD
2	Berths 1 and 2 Dredging	0	0	TBD	500,000
3	Bulkhead Eastern Side of Port	0	0	TBD	TBD

\*=Project total is over three years not one year



## **Appendix A – Regional Intelligent Transportation System (ITS) Plan Projects**

**Escambia - Santa Rosa Regional  
Advanced Traffic Management System**

**Phase II Implementation  
White Paper**

**March 2021**

### Background

The Escambia/Santa Rosa Regional ATMS Masterplan, completed in 2017, includes an Implementation Plan that documents alternatives for completing the proposed improvements and included a corridor prioritization scheme for implementation phasing. Concurrently, the FDOT delivered an initial ATMS design/build project, referred to as ATMS Phase I, that provided a fiber optic ring for 19 signals and included two traffic signal operations centers (TSOC), one at the City of Pensacola and one at Escambia County. Since that time wireless devices and other improvements have been utilized to provide communication linkage to the TSOCs for a total of 111 signals representing 13 of the regional corridors that have coordinated signal timing plans established. The Masterplan also includes a technical memorandum on the Transportation Management Center (TMC) design concept that provides a needs analysis and site selection review and recommendation.

As of February 2021, the FL-AL TPO continues to hold the ATMS improvement as a non-SIS priority and the tentative 5-year Work Program includes funds for ATMS as follows:

2024	\$3,103,000	OPS
2025	\$3,086,000	OPS
2026	\$3,000,000	OPS

In addition, in 2019 all five of the FL-AL TPO Florida agencies passed and signed resolutions committing them to participate in regional operations of the ATMS and to fully support annual operations costs on a pro-rata basis.

This white paper discusses alternatives for phasing and options for delivering the planned ATMS improvements based on the funds tentatively obligated in the FDOT Work Program.

### ATMS Corridor Prioritization

The ATMS masterplan project team identified and analyzed communication zones and regional corridors for potential future improvements. Corridors were ranked using criteria that included their functional classification (e.g., Other Principal Arterial, Minor Arterial, Major Collector, Minor Collector, Local), AADT, and use within designated evacuation routes. The beginning and ending points of prioritized corridors are signalized locations and were chosen so that the overall corridor includes all segments that exhibit relatively high AADT along the route. **Figure 1** is a regional map illustrating corridors by their ranking identified in **Table 1** (both attached to the end of this document).

### PROJECT IMPLEMENTATION ALTERNATIVES

The masterplan recommends that ATMS improvements be realized following one of two general approaches. The first is a full build-out of the ATMS and TMC under the assumption the project is fully funded. This approach would expand upon the existing ATMS Phase I and has an estimated project cost is approximately \$60.5 million. Based on the funds aggregating to date in the Work Program this is not viable.

An alternative scenario in the masterplan was a gradual system build-out under the assumption that year-to-year funding is available for limited improvements, as is currently the case. The list of prioritized corridors in **Table 1** along with budget estimates are used as a guide for prioritization and phasing of corridor-based projects. With this approach each subsequent phase will include full ATMS functionality and the TMC construction can be scheduled at a point where corridor-based expansion and the number of intersections managed clearly warrants additional space for expanded staff requirements.

Preliminary cost estimates for the ATMS improvement were developed for the masterplan using estimated quantities for materials and equipment and cost information published by the FDOT Estimates Office. The full system cost estimate was subsequently updated in 2019 as a part of the FDOT District 3 TSM&O Masterplan effort. **Table 2** below provides a summary of revised estimated costs for each corridor as well as the TMC and shows that the corridors may be grouped into four additional phases of approximately \$13M to \$15M each. Note that the cost for required upgrades for the TSOCs has been included in the budget for Corridor Group 1 to support the operations of the expanded system.

**Table 2: Estimated Cost for Phased System Build-Out**

Component	Estimated Cost		
Corridor Group 1	\$ 8,009,189	Corridor Group 19	\$ 928,430
Corridor Group 2	\$ 2,307,313	Corridor Group 20	\$ 742,952
Corridor Group 3	\$ 3,151,779	Corridor Group 21	\$ 1,782,743
<b>ATMS Phase 2 Total</b>	<b>\$ 13,468,281</b>	Corridor Group 22	\$ 1,241,391
Corridor Group 4	\$ 3,969,752	Corridor Group 23	\$ 591,791
Corridor Group 5	\$ 1,611,251	Corridor Group 24	\$ 603,205
Corridor Group 6	\$ 4,568,831	Corridor Group 25	\$ 897,969
Corridor Group 7	\$ 4,014,334	Corridor Group 26	\$ 335,559
<b>ATMS Phase 3 Total</b>	<b>\$ 14,164,168</b>	Corridor Group 27	\$ 862,110
Corridor Group 8	\$ 953,854	Corridor Group 28	\$ 463,623
Corridor Group 9	\$ 2,566,152	Corridor Group 29	\$ 1,178,980
Corridor Group 10	\$ 2,048,070	Corridor Group 30	\$ 624,188
Corridor Group 11	\$ 1,646,614	Corridor Group 31	\$ 526,940
Corridor Group 12	\$ 2,821,909	Corridor Group 32	\$ 861,866
Corridor Group 13	\$ 1,119,379	Corridor Group 33	\$ 730,529
Corridor Group 14	\$ 918,387	Corridor Group 34	\$ 302,597
<b>ATMS Phase 4 Total</b>	<b>\$ 12,074,365</b>	Corridor Group 35	\$ 505,207
Corridor Group 15	\$ 352,765	<b>ATMS Phase 5 Total</b>	<b>\$ 15,719,096</b>
Corridor Group 16	\$ 496,560	<b>Total ATMS</b>	<b>\$ 55,425,910</b>
Corridor Group 17	\$ 1,083,795	<b>RTMC</b>	<b>\$ 5,120,000</b>
Corridor Group 18	\$ 605,897	<b>Total ATMS and TMC</b>	<b>\$ 60,545,910</b>

Working with the assumption that we are constrained to the current programmed funding for Phase 2 improvements providing approximately \$9,189,000 by FY 2026 (combining the FY24, FY25 and FY26 funds), the masterplan approach calls for developing a corridor-based Phase 2 deployment for Corridors Groups 1 and part of Group 2. However, the top ranked corridor, Corridor Group 1, includes a portion of US 98 in Santa Rosa County that is under contract for Design/Build for 6-laning (US 98 from Bayshore Road to Portside Drive, FPID 220440-1) which includes the instillation of the equipment specified in the ATMS Regional Masterplan. Therefore, we can reduce the cost for Corridor Group 1 by deleting the work to be completed by the D/B Project bringing the cost for Group 1 from approximately \$8M down to \$6.75M and develop a concept for an ATMS Phase 2 project that includes portions of the Corridor Group 1, and Corridor Groups 2 (Davis Highway and Nine Mile Road to Scenic Drive). See Figure 2 below.

**Figure 2: ATMS Phase 2 Map**

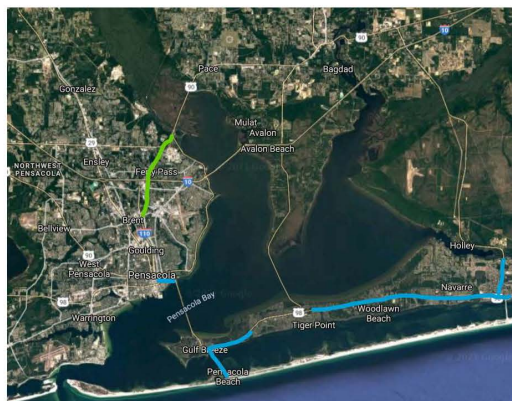

#### **Procurement Alternatives and Recommendation**

Various procurement methods can be used for future design and construction projects necessary to establish the integrated ATMS needed to serve the region and realize the visions set forth by this plan and its predecessors. Consideration of procurement methods was a key agenda item during a stakeholder meeting on March 23, 2016. Multiple methods of procurement and construction management were discussed and considered along with strategies to construct the regional ATMS (potentially in stages) using prioritized, prudent, cost-effective, and beneficial subcomponent projects.

**Table 3: Scoring of Project Procurement and Delivery Methods**

	Futureproofing / Interoperability	Cost Control	Administration of Contract	Quality Control	Schedule	Public Impact	Constructability	Technical Concept Review	Operations & Maintenance	Total
Design Build Adjusted Score	4	3	2	4	1	4	2	3	5	28
Design Build with Minimum Technical Requirements	2	4	2	3	1	4	2	3	3	24
Design Build with Invitation to Negotiate	1	3	4	3	3	3	2	2	2	23
Traditional Design Bid Build	1	4	4	2	5	3	2	1	1	23
System Manager	1	2	1	2	2	3	2	2	2	17
Public Private Partnership	2	3	5	3	3	3	2	3	3	27
Design Build Operate & Maintain	1	2	1	2	1	4	2	3	1	17

The final selection of a procurement method is also dependent on the amount of funding available for design and construction of the regional ATMS. Each procurement and delivery method will have advantages and disadvantages depending upon project size and scope.

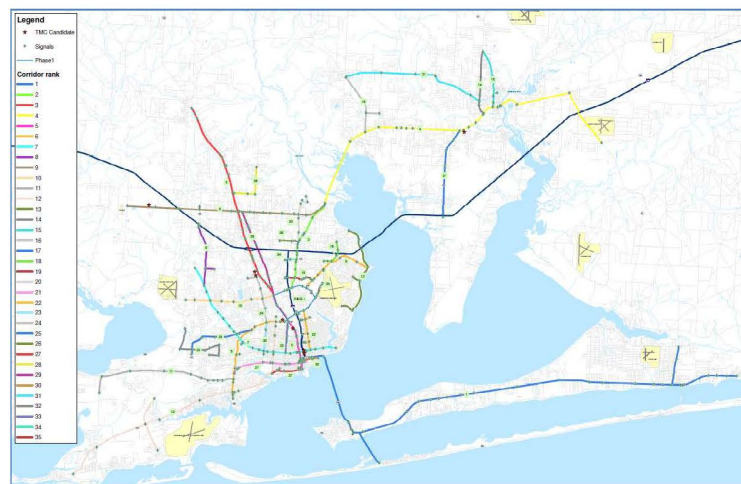

Figure 1: Regional Map Showing Routes by Rank

Table 1: Order of Corridor-based Design and Construction

Rank	Corridor	From	To	Length (Mi)	AADT
1	Gregory Street/Pensacola Bay Bridge(US 98)/Gulf Breeze Pkwy(US 98)(SR30)/Navarre Pkwy (US 98)	Palafax Street (US 29)	Orion Parker Boulevard	28.0	37656
	Pensacola Beach Boulevard(SR 399) /Bob Sikes Bridge	Gulf Breeze Parkway (US 98)	Fort Pickens Road/Via Deluna Drive	2.2	25500
	Stewart Street (SR 87)	Navarre Parkway (US 98)	East Bay Boulevard(CR 399)/Turkey Bluff Road	2.1	9882
2	Davis Highway (SR 291)	Brent Lane (SR 296)	9 Mile Road (US 90) /SR 10A	4.5	32184
	9 Mile Road/Davis Highway (Alt US 90)	Davis Highway (SR 291)	Scenic Highway (US 90)	0.4	22447
3	North Palafax Street/Pensacola Boulevard (US 29) (SR 95)	East Fairfield Drive (SR 295)	Morris Avenue/ (CR 95A)	13.2	29733

Rank	Corridor	From	To	Length (Mi)	AADT
4	US 90	Alt US 90 (SR 10A)	SR 87	17.1	27140
	SR 87	Caroline Street (US 90)	Nichols Lake Road/Hickory Hammock Road	3.3	11609
5	Palafox Street/US 29 (SR 95)	Main Street	Texar Drive (SR 752)	2.7	9381
6	Navy Boulevard/New Warrington Boulevard/Fairfield Drive (SR 295)	Sunset Avenue	Texar Drive (SR 752)	6.3	25914
	9th Avenue (SR 289)/Creighton Road (SR 742)	Bayou Boulevard (SR 296)	Scenic Highway (US 90)	4.4	25000
	Jackson Street (CR 298A)	New Warrington Boulevard (SR 295)	Old Corry Field Road (CR 295A)	0.2	8478
7	Cervantes Street/Mobile Highway (US 90) (SR 10A)	Perry Avenue	Blue Angel Parkway (SR 173)	10.3	23357
	New Warrington Road (SR 295)	Lillian Highway (SR 298)	Cervantes Street (US 90)	0.4	--
8	Pine Forest Road (SR 297)	Mobile Highway (US 90)	Interstate 10	3.3	26190
	Longleaf Drive	Pine Forest Road (SR 297)	Community Drive	0.5	18453
9	9 Mile Road (US 90 Alt)	Beulah Road (CR 99)	Scenic Highway (US 90)	11.3	22447
10	Saufley Field Drive (SR 296)/Michigan Avenue/Beverly Parkway/Brent Lane	Blue Angel Parkway (SR 173)	N Palafox Road (US 29)	5.0	22285
11	Lillian Highway (US 98)	Bauer Road (CR 293)	Navy Boulevard (SR 295)	7.5	18928
	Bauer Road (CR 293)	West Escambia County Sports Complex	Lillian Highway (US 98)	1.0	7700
12	Sorrento Road/Gulf Beach Highway/ Barrancas Avenue/Pace Blvd (SR 292)	Gulf Beach Highway (CR 292A)	Herman Street	16.1	17161
	Blue Angel Parkway (SR 173)	Gulf Beach Highway (CR 292A)	Dog Track Road (CR 297)	3.2	10900
13	Cervantes Street/Scenic Highway (US 90)	Summit Boulevard	Olive Road (SR 290)	5.2	15654
	Langley Avenue	Spanish Trail Road	Scenic Highway (US 90)	0.5	12085
	Summit Boulevard	Spanish Trail Road	Scenic Highway (US 90)	0.8	5300
14	Dogwood Drive (SR 89)	Caroline Street (US 90)	Stewart Street (SR 87)	3.6	15446
15	Stewart Street (SR 87)	Caroline Street (US 90)	Dogwood Drive (SR 89)	3.4	11609



Rank	Corridor	From	To	Length (Mi)	AADT
	Munson Highway (SR191)	Stewart Street (SR 87)	Alabama St (CR 87A)	0.2	4400
16	Chumuckla Highway (CR 197)	(US 90)	Woodbine Road (CR 197A)	3.4	10900
	Norris Rd (CR 197B)	Chumuckla Highway (CR 197 Spur)	Spencer Field Rd	0.7	--
17	Avalon Boulevard (SR 281)	(US 90)	Interstate 10	5.0	8894
18	9th Avenue (SR 289)	Creighton Road (SR 742)	Olive Road (SR 290)	1.2	25000
	Creighton Road (SR 742)	Tippin Avenue	9th Avenue (SR 289)	0.4	13937
19	Airport Boulevard (SR 750)	Hancock Lane	9th Avenue (SR 289)	1.6	22384
20	University Parkway	Davis Highway (SR 291)	Campus Drive	2.3	21454
	Campus Drive	University Parkway	Campus Drive	0.7	--
21	Navy Boulevard/Garden Street	Navy Boulevard/New Warrington Drive (SR 295)	Wright Street	4.5	20052
	Old Corry Field Road (CR 295A)	Navy Boulevard	Chiefs Way	0.1	--
22	9th Avenue (SR 289)	Cervantes Street (US 90)	Fairfield Drive (SR 295)	2.2	17677
	Blount Street	Dr Martin Luther King Jr Blvd (SR 291)	9th Avenue (SR 289)	0.3	--
	Jordan Street	Dr Martin Luther King Jr Blvd (SR 291)	9th Avenue (SR 289)	0.3	--
	Texar Dr (SR 752)	Dr Martin Luther King Jr Blvd (SR 291)	12th Avenue	0.5	--
23	W Street (CR 453)	Jackson Street (CR 298A)	Fairfield Drive (SR 295)	1.8	17588
24	W Street (CR 453)	Massachusetts Avenue	Marcus Pointe Boulevard	1.9	17588
	Marcus Pointe Boulevard	Enterprise Drive	W Street (CR 453)	0.5	
25	Fairfield Drive (SR 727)	Jackson Street (CR 298A)	New Warrington Road (SR 295)	4.0	17575
26	Olive Road (SR 290)	Cody Lane	Davis Highway (SR 291)	1.0	15900
27	Main Street	Barrancas Avenue (SR 292)	Palafox Street	1.4	14757
	Barrancas Avenue	Pace Boulevard (SR 292)	Government Street	0.5	18300
	Spring Street	Main Street	Government Street	0.1	4400
	Government Street	Spring Street	Baylen Street	0.1	--
28	Chemstrand Road (CR 749)	Ten Mile Road	Kingsfield Road (CR 186)	1.5	13800

Rank	Corridor	From	To	Length (Mi)	AADT
	Ten Mile Road	Pensacola Boulevard (US 29)	Chemstrand Road (CR 749)	1.2	--
29	Palafox Street (CR 95A)	Pensacola Boulevard (US 29)	9 Mile Road (US 90 Alt)	4.8	12283
30	Chase Street	Baylen Street	Bayfront Parkway (SR 196)	1.1	--
31	Berryhill Road (CR 184A)	Chumuckla Highway (CR 197)	Dogwood Drive (SR 89)	7.9	11000
32	Lillian Highway (SR 298)	Blue Angel Parkway (SR 173)	N 57th Avenue	2.3	9041
	Blue Angel Parkway (SR 173)	Lillian Highway (SR 298)	Muldoon Road	1.0	--
	N 57th Avenue	Jackson Street (CR 298A)	Lillian Highway (SR 298)	0.6	--
	Jackson Street (CR 298A)	N 65th Avenue	N 57th Avenue	0.5	8478
33	E Street (CR 443)	Cervantes Street (Business US 98)	Texar Drive (SR 752)	1.7	7709
34	Creighton Street (SR 742)	Hilburn Road	Davis Highway (SR 291)	0.7	--
35	N 12th Avenue/Tippin Avenue	Bayou Boulevard (SR 296)	College Boulevard	0.9	6300

## **Appendix B – Evaluation Criteria**

## 2045 LONG RANGE TRANSPORTATION PLAN EVALUATION CRITERIA

Category and Criteria (Description)	Criteria Rating Scale (Lesser Benefit <--- > Higher Benefit)		
Safety and Security - 25% [Goal A; Objectives A.1, A.2, A.4]			
Hurricane Evacuation [Project is on or develops Hurricane Evacuation Route] To what extent will the project support movement of people, goods, or services to facilitate evacuation?	0 No		1 Yes
Safety Improvement Strategies [Accident rates based on Signal Four Analytics] Projects ranked from highest to lowest and awarded a graduated point value based on ranking past five years.	0 Lowest	0.5 Mid Range	1 Highest
Intermodal Access [Project on SIS, STRAHNET, military, otherwise regionally significant] Is the project on one of these facilities?	0 No		1 Yes
User's Needs - 15% [Goals B, D, & E; Objectives B.2, B.3, B.4, D.3, D.6, E.1]			
Existing Level of Service (LOS) [Project existing LOS based on Congestion Management System] What is the existing LOS on the project route?	0 A or B	0.5 C or D	1 E or F
Future LOS [Project future LOS 2045 in Needs Assessment] What is the future LOS on the project route?	0 E or F	0.5 C or D	1 E or F
Connectivity [Project improves continuity or connectivity over the network] Is the project on a Principal Arterial, Arterial, or Collector / Other?	0 Collector / Other	0.5 Arterial	1 Principal Arterial
Operational and Integrated - 15% [Goals B, C, & D; Objectives B.5, C.1, C.2, C.4, D.2, D.3, D.6]			
Intelligent Transportation System (ITS) / Advanced Transportation Management System (ATMS) [Project supports ITS / ATMS implementation] Does the project advance ITS / ATMS implementation?	0 No		1 Yes
Adopted Plans [Project addresses user needs in adopted master, regional, local plans, including Freight or Corridor Management Plans] Is the project listed in an adopted plan?	0 No		1 Yes
Freight Plan [Is the project in an adopted Freight Plan?] To what extent does the project advance an adopted Freight Plan?	0 No		1 Yes
Existing Volume-to-Capacity (V/C) [What is existing Volume-to-Capacity ratio based on Regional Transportation Model?] Is the V/C Ratio less than 1.3?	0 less than 1.3		1 greater than 1.3
Future V/C [What is future Volume-to-Capacity ratio based on Regional Transportation Model?] Is the V/C Ratio less than 1.3?	0 less than 1.3		1 greater than 1.3
Structurally Deficient Upgrades [Project replaces / improves structurally deficient infrastructure] Is the project identified on the TIP for resurfacing or replacement?	0 No		1 Yes

<b>Multi-Modal - 15% [Goal D &amp; F; Objectives D.2, D.3, D.4, D.5, F.3, F.4]</b>		
<b>Pedestrian, Bicycle, Public [Project included as a Pedestrian project in the Bicycle/Pedestrian Plan]</b> <i>Does the project provide for multi-modal connections for bicycle, pedestrian, or public transit, or park-and-ride / ride-share?</i>	0 greater than 2 miles	1 Same facility
<b>Complete Streets [Project is included in Complete Streets implementation plan]</b> <i>Does the project provide for Complete Streets implementation?</i>	0 No	1 Yes
<b>Economic Vitality - 10% [Goals E &amp; F; Objectives E.1, E.3, E.4, E.5, F.5]</b>		
<b>Economic Development [Project provides connection to activity center]</b> <i>Does the project provide direction connection to ports, industrial or tourist centers, military bases, shopping, medical, or education?</i>	0 No	1 Yes
<b>Rural Connectivity [Project provides additional connection / enhancement to rural areas]</b> <i>Does the project provide connection to rural areas?</i>	0 No	1 Yes
<b>Tourism and Recreation [Project provides for tourism, recreation, linkages to water, trails, parks]</b> <i>What is the project proximity to tourist / recreation destination?</i>	0 greater than 2 miles	1 0 to 2 miles
<b>Quality of Life - 10% [Goal F &amp; G; Objectives F.1, F.2, F.5, F.6, G.6]</b>		
<b>Environmental [Project Development &amp; Environment (PD&amp;E) Study and/or Efficient Transportation Decision Making (ETDM) Review]</b> <i>Does the project have impacts or no impacts?</i>	0 Substantial	1 Low
<b>Community Impact [Project community impacts assessed]</b> <i>To what extent does the project have community support based on PD&amp;E or ETDM input?</i>	0 Low	1 High
<b>Planning Consistency - 10% [Goal G; Objective G.2]</b>		
<b>Status [Project Evaluation and Work Plan]</b> <i>Are one or more phases of the project scheduled in the 5-Year Work Plan?</i>	0 No	1 Right-of-Way or Construction
<b>Local Government Contribution [Project funding includes local government contribution]</b> <i>To what extent does the project include local government funding or other contribution?</i>	0 No	1 Yes

<b>Safety and Security</b>	<b>3*25</b>	<b>75</b>
<b>User Needs</b>	<b>3*15</b>	<b>45</b>
<b>Operational and Integrated</b>	<b>6*15</b>	<b>90</b>
<b>Multi-Modal</b>	<b>2*15</b>	<b>30</b>
<b>Economic Vitality</b>	<b>3*10</b>	<b>30</b>
<b>Quality of Life</b>	<b>2*10</b>	<b>20</b>
<b>Planning Consistency</b>	<b>2*10</b>	<b>20</b>
<b>Maximum points one project can have</b>		<b>310</b>

***TPO has final authority to select the projects for inclusion in the Cost Feasible Plan and to rank them in the Project Priorities.***

## **TRANSPORTATION SYSTEMS MANAGEMENT (TSM) CRITERIA**

<b>A. Level of Service (LOS) Issue Addressed</b>	
Current Deficiency	5 Points
Five Year Deficiency	3 Points
Ten Year Deficiency	1 Point
Not deficient	0 Points
<b>B. Regional Significant Roadway (defined as a roadway that is included in the model for the metropolitan area's transportation network)</b>	
Yes	2 Points
No	1 Point
<b>C. Crash Rate</b>	
Safety Ratio Greater than 2.00	3 Points
Safety Ratio from 1.00 to 2.00	2 Points
Safety Ratio less than 1.00	1 Point
<b>D. Has an existing TPO priority</b>	
Yes	2 Points
No	1 Point
<b>E. Significant Freight Corridor</b>	
Designated NHS Intermodal Connector or Truck	
Traffic more than 10% Annual Average Daily Traffic (AADT)	3 Points
Truck Traffic 8-10% AADT	2 Points
Truck Traffic 5-7.99% AADT	1 Point
<b>F. Local Project Support</b>	
Wide Support = Resolutions of support from 2 local governments	5 Points
+ 2 letters of support from community organizations	
Moderate Support = Resolutions of support from 2 local government	4 Points
or 1 local government resolution + 1 letter of support from community organization	
No demonstrated support beyond 1 local government sponsor resolution	3 Points

### TRANSPORTATION ALTERNATIVES (TA) PROJECT CRITERIA

	<b>Evaluation Category</b>	<b>Scoring (Maximum Points Possible)</b>	<b>Project Score</b>
Criterion 1	Safety	25	
Criterion 2	Connectivity	15	
Criterion 3	Location Efficiency	15	
Criterion 4	Proximity to School	15	
Criterion 5	Design Quality	15	
Criterion 6	Environmental/Archeological Projects/ Historic Preservation	15	
	Total	100	
Bonus Points	Local Contribution, Age of Project and Public Support	5	
	Total Points Possible	105	

## **Appendix C – Public Outreach Report and Public Comments**





## TRANSPORTATION PRIORITIES VIRTUAL OPEN HOUSE

## FLORIDA-ALABAMA 2021 TRANSPORTATION PRIORITIES

### Outreach Summary Report

TPO staff launched a virtual open house and public survey on the TPO website on April 19. The virtual open house allowed community members to learn more about the Project priorities process, review the draft priority projects and provide input. TPO staff also hosted a virtual public workshop on April 27, this workshop was held to provide an opportunity for the community to ask transportation planners questions about the priorities process. The workshop recording was made available to view on the virtual open house webpage. The virtual open house, public survey, and public workshop were promoted through social media, community groups, and local event calendars.



Public Survey Results	
Total Survey Responses	23
Incomplete Surveys	3

Survey response summary is outlined on the following pages of this report.

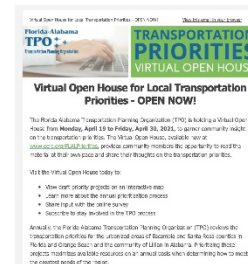

Email Promotion	
Total Eblast Distributed	16
Local Media Contacts	72
Community Groups	16
Interested Parties	175

### Social Media Analytics Summary

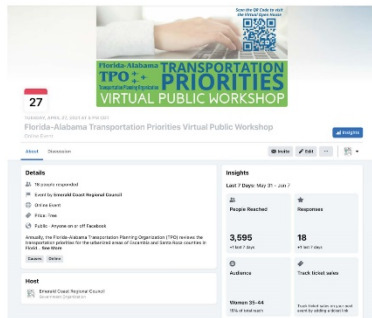

Virtual Public Workshop	
Event Post Reach	3,595
Event Engagement (Response)	18

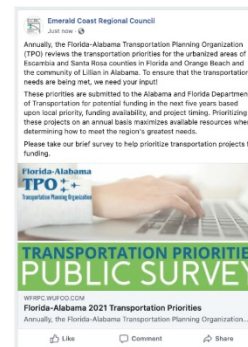

Public Survey Post (Boosted Post)	
Post Reach	798
Post Engagement	47
Post Clicks (Survey Link)	11

## General Transportation Priorities

Intelligent Traffic Signal Management	
Not Priority At All	4
Low Priority	3
High Priority	16
<b>Total Responses</b>	<b>23</b>
Capacity Improvement (adding lanes to existing roads)	
Not Priority At All	5
Low Priority	5
High Priority	13
<b>Total Responses</b>	<b>23</b>
Bicycle and Pedestrian Improvements	
Not Priority At All	0
Low Priority	6
High Priority	17
<b>Total Responses</b>	<b>23</b>
Building new roadways	
Not Priority At All	9
Low Priority	9
High Priority	5
<b>Total Responses</b>	<b>23</b>

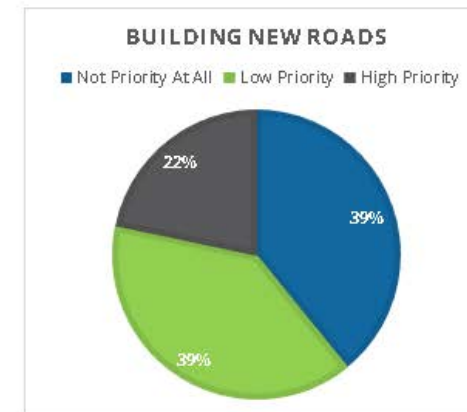
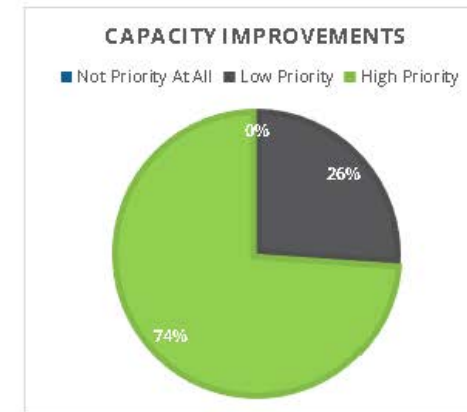

### Non-Strategic Intermodal System (SIS) Priorities

Regional Intelligent Traffic Signal Management (Development of the Regional Transportation Management Center and system improvements)	
Not Priority At All	4
Low Priority	3
High Priority	14
<b>Total Responses</b>	<b>21</b>
Corridor Management Plan/Complete Streets Projects	
Not Priority At All	1
Low Priority	11
High Priority	9
<b>Total Responses</b>	<b>21</b>
Bicycle/Pedestrian Plan Projects	
Not Priority At All	1
Low Priority	9
High Priority	11
<b>Total Responses</b>	<b>21</b>
Regional Trail Projects	
Not Priority At All	2
Low Priority	9
High Priority	10
<b>Total Responses</b>	<b>21</b>

**REGIONAL INTELLIGENT TRAFFIC SIGNAL MANAGEMENT**

■ Not Priority At All ■ Low Priority ■ High Priority



**CORRIDOR MANAGEMENT PLAN/COMPLETE STREETS PROJECTS**

■ Not Priority At All ■ Low Priority ■ High Priority

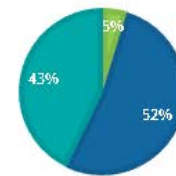

**BICYCLE/PEDESTRIAN PLAN PROJECTS**

■ Not Priority At All ■ Low Priority ■ High Priority

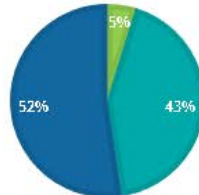

**REGIONAL TRAIL PROJECTS**

■ Not Priority At All ■ Low Priority ■ High Priority

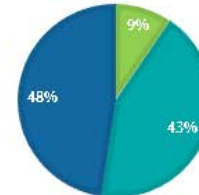

## Alabama Priorities

Canal Road (State Road 180) from Highway (State Road) 59 to Foley Beach Express (Widen to 5 Lanes)	
Not Priority At All	4
Low Priority	12
High Priority	4
<b>Total Responses</b>	<b>20</b>
Canal Road Bypass Option A: Canal Road (State Road 180) to Orange Beach Boulevard (State Road 161) (Major Intersection Improvement – New bypass alignments)	
Not Priority At All	5
Low Priority	7
High Priority	8
<b>Total Responses</b>	<b>20</b>

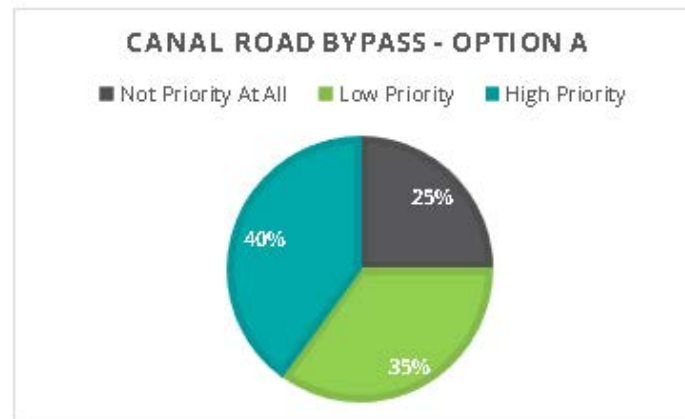
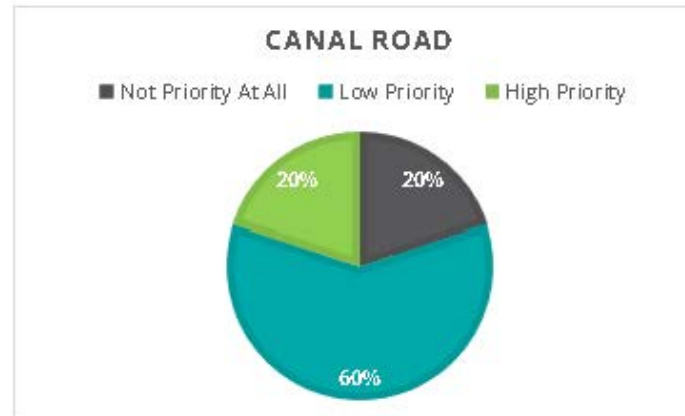

Pine Forest Road from I-10 to CR 297A (Widen to 4 lanes)	
Not Priority At All	3
Low Priority	5
High Priority	13
Total Responses	21
Nine Mile Road from Mobile Highway to Pine Forest Road (Corridor Improvements at Navy Federal Credit Union)	
Not Priority At All	2
Low Priority	6
High Priority	13
Total Responses	21
Burgess Road from U.S. Highway 29 to Hilburn Road (Widen to 4 lanes)	
Not Priority At All	3
Low Priority	12
High Priority	6
Total Responses	21
U.S. 29 Connector from Nine Mile Road to Muscogee Road (Widen/New 4 lane)	
Not Priority At All	5
Low Priority	9
High Priority	7
Total Responses	21
U.S. 90 from State Road 87 to County road 89/Ward Basin Road (Widen to 4 lanes)	
Not Priority At All	3
Low Priority	8
High Priority	10
Total Responses	21

**PINE FOREST ROAD FROM I-10 TO CR 297A**

■ Not Priority At All ■ Low Priority ■ High Priority



**NINE MILE ROAD FROM MOBILE HIGHWAY TO PINE FOREST ROAD**

■ Not Priority At All ■ Low Priority ■ High Priority



**BURGESS ROAD FROM U.S. HIGHWAY 29 TO HILBURN ROAD**

■ Not Priority At All ■ Low Priority ■ High Priority



**U.S. 29 CONNECTOR FROM NINE MILE ROAD TO MUSCOGEE ROAD**

■ Not Priority At All ■ Low Priority ■ High Priority

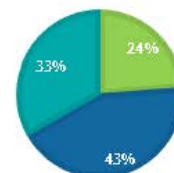

**U.S. 90 FROM STATE ROAD 87 TO COUNTY ROAD 89/WARD BASIN ROAD**

■ Not Priority At All ■ Low Priority ■ High Priority

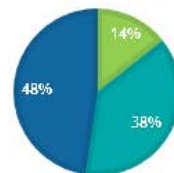

Comments
Hurricane evacuation routes. Blue Angel Prkwy , Sorrento, Bauer and Hwy 98 from Alabama to Blue Angels needs to be improved.
Get all construction zones / work , to go to day and night work. Double or triple crews. The work progress is too slow. And these surveys are too manipulative.
I would like to see more more emphasis on utilizing existing infrastructure to promote density and infill. The continued geographic expansion of the transportation system is expensive and inefficient. The current development
Please work with local governments to reform land use codes to stop building dead-end unconnected developments. This pattern puts people's daily needs too far away to support a diversity of transporation options, leaving the car as the only option. Additionally, each trip generated is forced onto one main road due to the lack of connectivity, creating endless congestion and pressure for additional funds for expansion. Expansion never works in the end due to induced demand.
Scenic Highway needs dedicated pedestrian path. I see bicyclist all the time on this highway inches from cars going 60 mph. It's one of our greatest assets a truly scenic byway but is not treated as such.
Safe pedestrian pave walking and bicycle greenways. Check out San Antonio, TX public funded greenways. Incredible way to improve quality of life and to build community fellowship.
Pine Forest, Blue Angel , Sorrento, Mobile Hwy, Hwy 29 north of 9 Mile Rd, Quintte and many bridges need to be improved. Wider shoulders for almost all roads. Paved Pedestrians/ Bicycling paths beside the road and away from

Zip Code	
32501	2
32503	4
32504	2
32507	2
32514	1
32533	4
32563	1
32571	1
32583	1



### **March 22, 2021 TPO, TCC, CAC Workshop Comments and Responses**

**1. Table 1 – Non-SIS Priorities.**

*Some participants stated the documents were not part of the meeting invite. The documents were included in the meeting invite that the Emerald Coast Regional Council Transportation Manager e-mailed to members of the TPO, TCC, and CAC on Thursday March 18<sup>th</sup>. The draft Project Priorities documents are also included on the Emerald Coast Regional Council Website [https://www.ecrc.org/programs/transportation\\_planning/plans\\_and\\_documents/index.php#outer-149](https://www.ecrc.org/programs/transportation_planning/plans_and_documents/index.php#outer-149).*

**2. Table 1 – Non-SIS Priority 2. Corridor Management Complete Street Studies.**

*It was mentioned that a discussion of going back and forth between Escambia and Santa Rosa counties every five years for this set aside amount should be reviewed prior to next year's Project Priority Cycle. A discussion on the this set aside amount will occur before next year's Project Priority Cycle.*

**3. Table 1 – Non-SIS Priority 2. Corridor Management Complete Street Studies.**

*It was asked whether ADA approved curb ramps as part of the resurfacing project on Pace Boulevard. As provided by the FDOT Urban Liaison, the Pace Boulevard resurfacing project will address all curb ramps that currently do not meet ADA standards.*

**4. Table 1 – Non-SIS Priority 2. Corridor Management Complete Street Studies.**

*their was asked whether Santa Rosa County should not be included in Priority #2 Corridor Management/Complete Streets Studies for Pace Boulevard. It was mentioned that the set-aside amount of \$150,000 per year could be for either Escambia County or Santa Rosa County and that is the reason both counties are shown for Project Priority #2.*

**5. Table 1 – Non-SIS. Priority 4. What happened to transit?**

*The \$300,000 per year set aside for transit has been redirected to capacity projects.*

**6. Table 1 – Non-SIS. Priority 4. Should a Long-Range Transportation Plan amendment for the removal of the \$300,000 per year transit set aside occur?**

*Since the \$300,000 per year transit set aside shifted to advance fully funded projects in the Long- Range Transportation Plan, there is no urgency to amend the Long-Range Transportation Plan. It is the TPO staff's intent to amend the Long-Range Transportation Plan when the new SIS Cost Feasible Plan is provided by FDOT.*

**7. Table 1 – Non-SIS. Priority 5. Regional Trail Program.**

*It was mentioned that a formal process which may consist of a call for regional trail projects will occur prior to next year's project priorities cycle, with a project being recommend for the potential use of these funds.*

**8. Table 1 – Non-SIS. Priority 5. Regional Trail Program.**

*What happened to the previous priority of these funds: "The roundabout at Johnson Beach Road"? The roundabout at Johnson Beach Road was included as a priority last year because it included connectivity to the multi-use path on Perdido Key. However, this project was not funded in the Five-Year Work Program. The 2045 Long-Range Transportation Plan that was adopted in October 2020 and amended in January 2021 identified a Regional Trail set-aside of \$200,000 per year. It is recommended that if the Johnson Beach roundabout connectivity to the multi-use path on Perdido is still a priority by the local entity, the local entity should submit this project when the call for projects for the Regional Trail projects is announced later this year.*

**9. Table 1 – Non-SIS Priorities 24 and 25. West Cervantes Street Road Diet and Davis Highway ad. Should this remain a project priority?**

*These two projects should remain as project priorities if the local entity is still supportive of them. As mentioned during the workshop, having local participation in the funding of these two projects would expedite their completion.*

**10. Table 2 –SIS Priority 1. I-10 at US 29 Interchange**

*It was mentioned that this project should be moved to the fully funded list. This project will be moved to the fully funded list since construction is funded in the third year of the FDOT Work Program.*

**11. Table 2 – SIS Priority 5 Blue Angel Parkway from Sorrento Road to US 98.**

*The \$5,000,000 Right-of-Way need provided by Escambia County will fully fund the Right-of-Way phase for this project. The priority for this project will be changed to only indicate that Construction is the recommended project priority for this project.*



### May 3, 2021 TPO, TCC, CAC Workshop Comments and Responses

1. **Table 1 – Non-SIS Priority #24 US 90 West Cervantes Street from Dominguez Street to A Street and Non-SIS Priority #25 Davis Highway and Dr. Martin Luther King Drive/Alcaniz Street. How can these priorities be moved higher on the priority list?**

*These two projects were identified in the 2045 Long Range Transportation Plan Cost Feasible Plan. As explained in the methodology portion of the meeting, new projects are placed at the end of the project priority list and were ranked based on the Evaluation Criteria of the Long Range Transportation Plan Needs Plan. The TPO Board has the final authorization on the project priorities and can move the project priorities up or down on the list by an approved super majority vote of the TPO members.*

2. **Table 2 – SIS Priority 4. I-10 from East of Nine Mile to US 29. The Project Priority Phase should be for Right-of-Way since Design is funded in FY 2024/2025.**

*This change will be made.*

3. **Table 3 – Alabama Capacity Priority 1. SR 180 (Canal Road) from SR 59 to Foley Beach Express. Project should be listed in the Fully Funded as the Construction phase is funded in FY 2023/2024.**

*This change will be made.*

4. **Table 6 – Bicycle/Pedestrian – Alabama. Priorities 1 and 2. US 98 Paved Shoulders. Alabama Department of Transportation has questioned the construction feasibility of paved shoulders on US 98.**

*The TPO Staff will work with the Alabama Department of Transportation on the construction feasibility of Paved Shoulders on a US highway.*

## **Appendix D – Resolution FL-AL 21 – 18**

## RESOLUTION FL-AL 21-18

### A RESOLUTION OF THE FLORIDA-ALABAMA TRANSPORTATION PLANNING ORGANIZATION ADOPTING THE FY 2023-2027 PROJECT PRIORITIES

**WHEREAS**, the Florida-Alabama Transportation Planning Organization (TPO) is the organization designated by the governors of Florida and Alabama as being responsible, together with the states of Florida and Alabama, for carrying out the continuing, cooperative and comprehensive transportation planning process for the Florida-Alabama TPO Planning Area; and

**WHEREAS**, the Transportation Improvement Program (TIP) is adopted annually by the TPO and submitted to the governor of the state of Florida and the governor of the state of Alabama, to the Federal Transit Administration (FTA), and through the state of Alabama and state of Florida to the Federal Highway Administration (FHWA); and

**WHEREAS**, public outreach occurred between April 19 and May 21, 2021, and TPO and advisory committee public workshops were held on March 22 and May 3, 2021; and

**WHEREAS**, the initial step in development of the TIP is for the TPO to submit its transportation project priorities for all modes of travel to the Florida Department of Transportation (FDOT) prior to August 1<sup>st</sup>; and

**WHEREAS**, the project priorities document is also submitted annually to the Alabama Department of Transportation (ALDOT) even though it is considered part of the Transportation Improvement Program which ALDOT only requires every four years;

**NOW, THEREFORE, BE IT RESOLVED BY THE FLORIDA-ALABAMA TRANSPORTATION PLANNING ORGANIZATION THAT:**

The TPO adopts the FY2023 - FY 2027 Project Priorities, with any changes that may have been presented.

Passed and duly adopted by the Florida- Alabama Transportation Planning Organization on this 9<sup>th</sup> day of June 2021.

The seal is circular with a blue border. Inside the border, the words "FLORIDA-ALABAMA TRANSPORTATION PLANNING ORGANIZATION" are written in a circle. In the center, the words "STATE OF FLORIDA" are written. Below the seal, the word "ATTEST:" is followed by a signature.

ATTEST: \_\_\_\_\_

**FLORIDA- ALABAMA TRANSPORTATION  
PLANNING ORGANIZATION**

BY:   
Steven Barry, Chairman

## **Appendix F**

### **Fiscal Constraint Demonstration**

## Florida-Alabama FY 2023-2027 TIP Fiscal Constraint

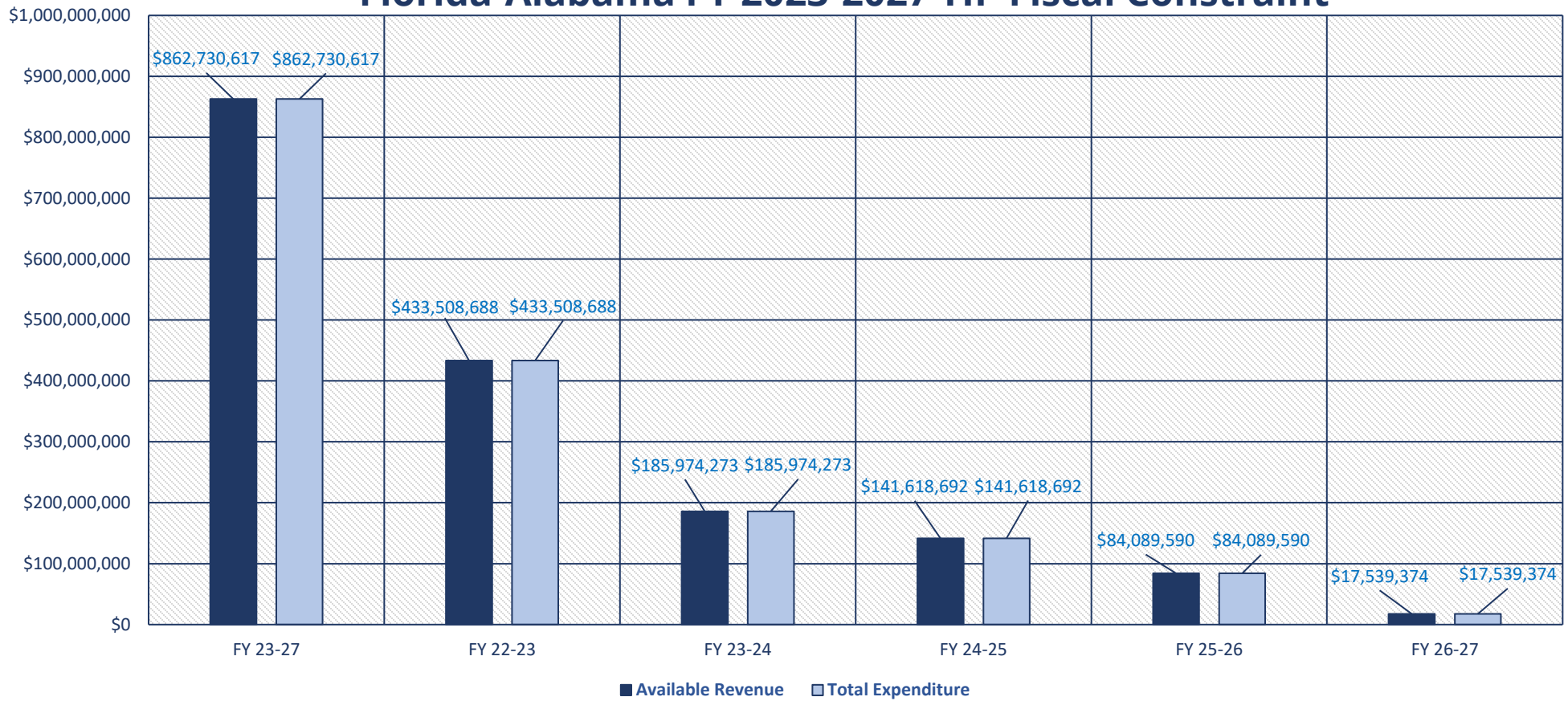

# Florida FY 2023-2027 TIP Fiscal Constraint

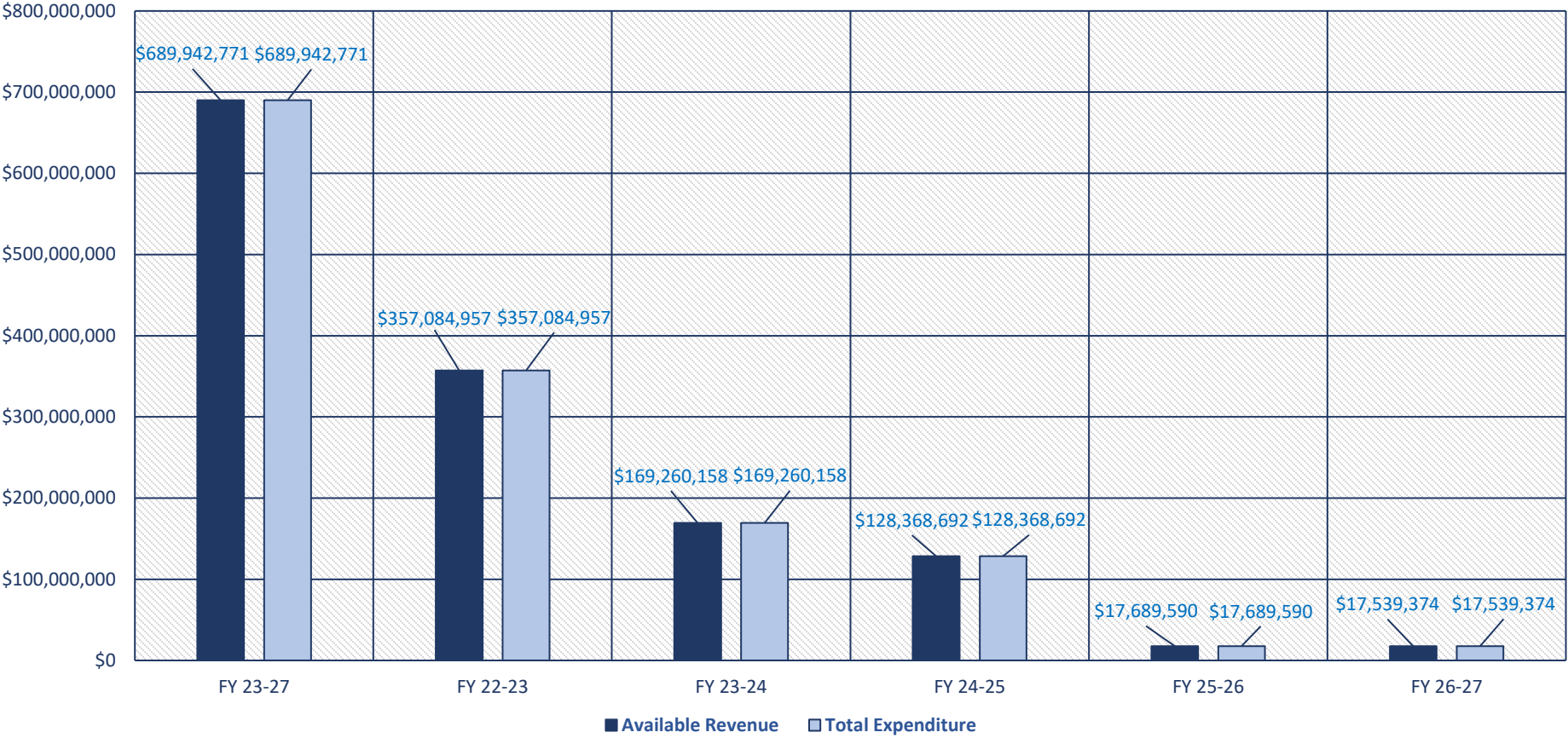

## Alabama FY 2023-2027 TIP Fiscal Constraint

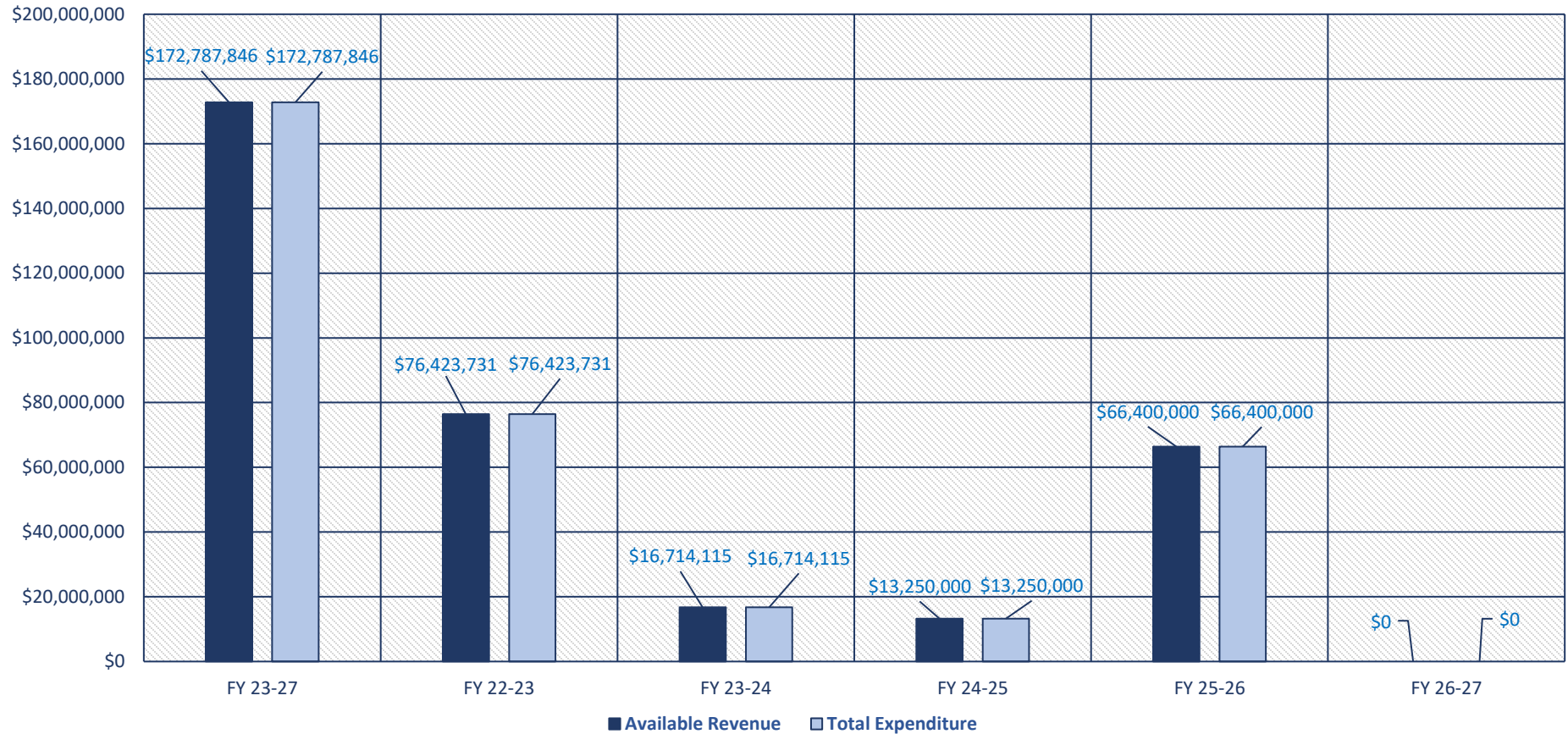

5 Year Summary of Available Funding by Funding Source						
Funding Source	2022/23	2023/24	2024/25	2025/26	2026/27	Total
Federal	210,078,221	130,063,281	74,117,970	8,513,423	8,015,364	430,788,259
Local	20,303,106	6,589,844	9,323,021	67,978,466	3,014,158	107,208,595
State	203,127,361	49,321,148	58,177,701	7,597,701	6,509,852	324,733,763
State 100%						0
Total	433,508,688	185,974,273	141,618,692	84,089,590	17,539,374	862,730,617



## Project Cost by Project Type for Fiscal Years 2023 to 2027

Total Project Cost  
\$862,730,617\*

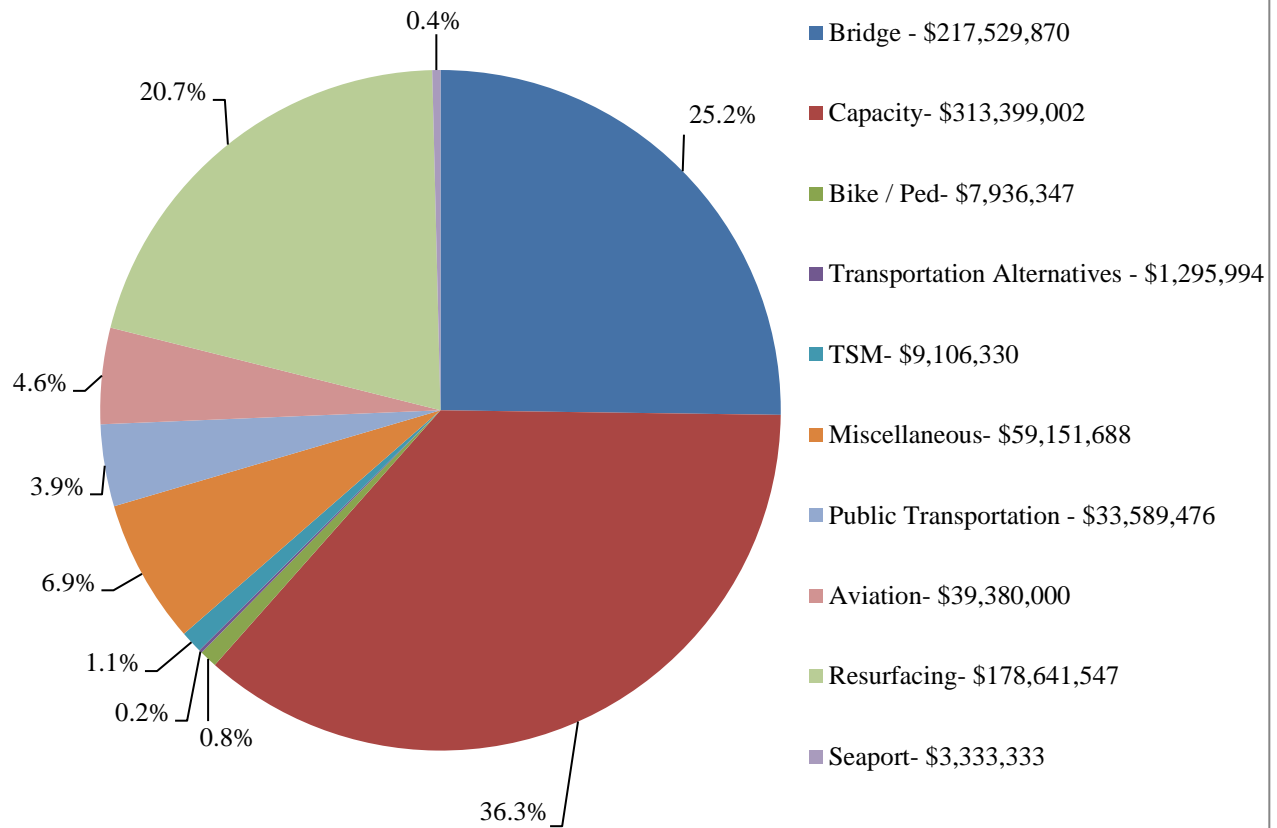

\*Total Estimated Allocations includes funding from FDOT, ALDOT, and Local Governments

## Project Cost by Project Type for Fiscal Year 2023

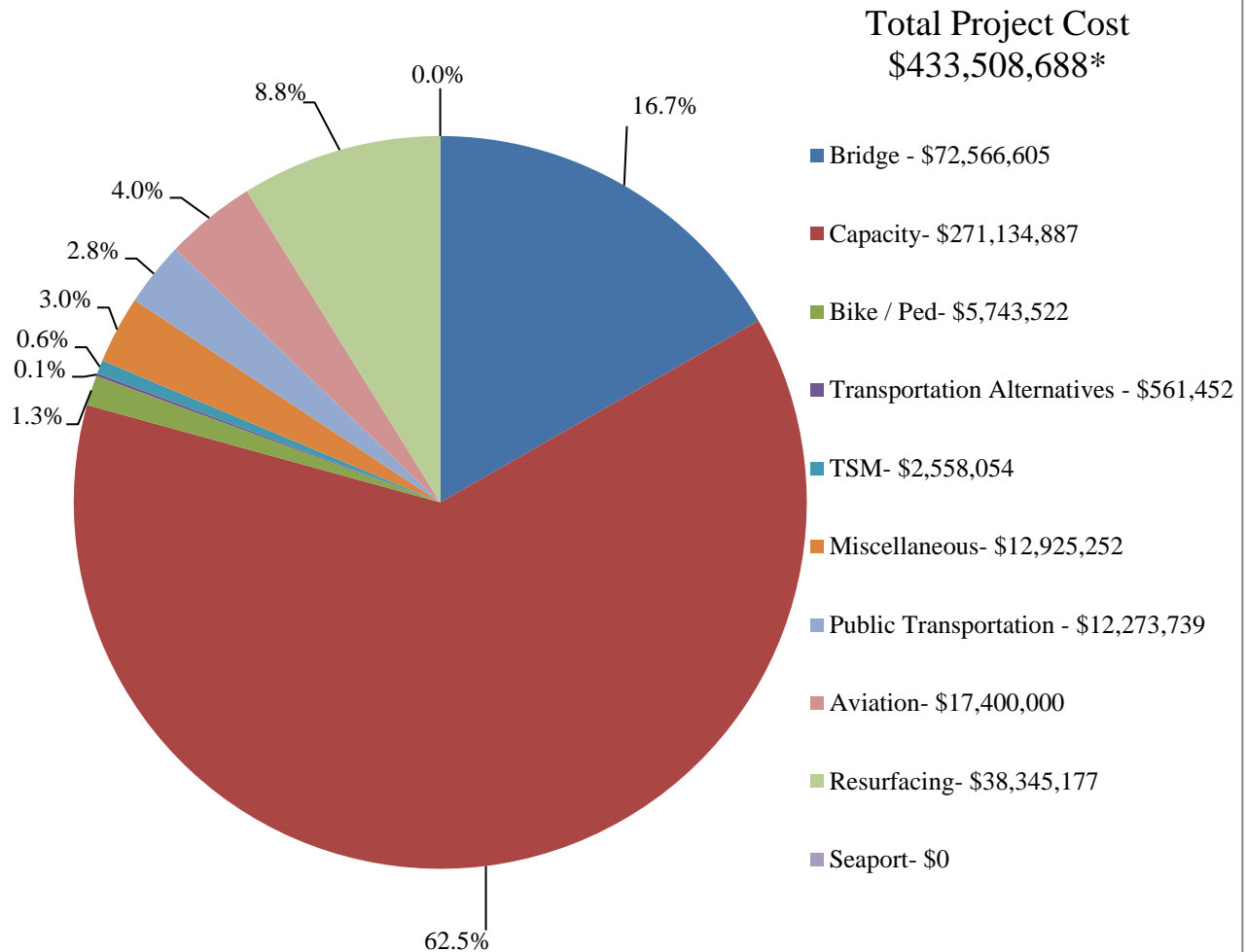

\*Total Estimated Allocations includes funding from FDOT, ALDOT, and Local Governments

## Project Cost by Project Type for Fiscal Year 2024

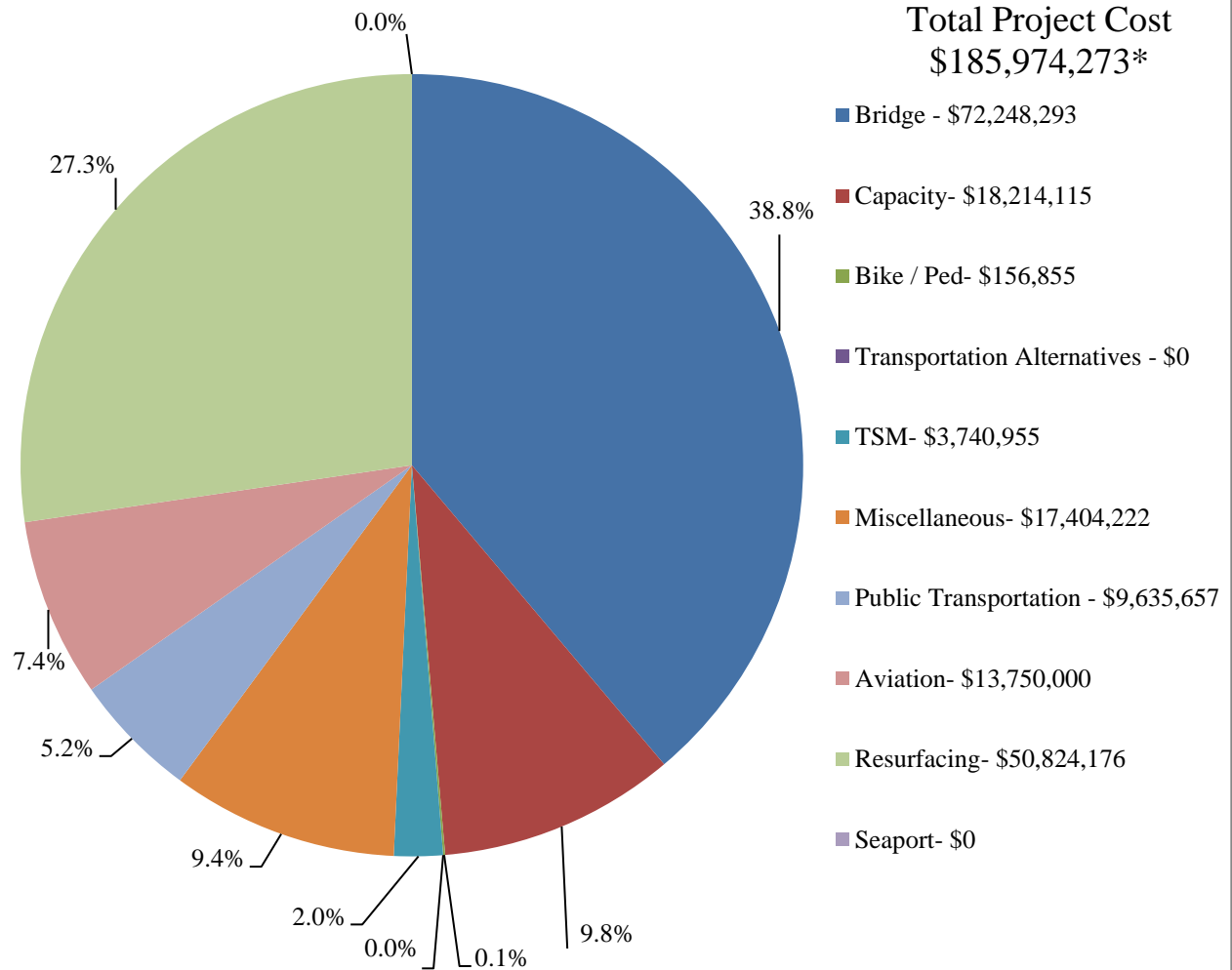

\*Total Estimated Allocations includes funding from FDOT, ALDOT, and Local Governments

## Project Cost by Project Type for Fiscal Year 2025

Total Project Cost  
\$141,618,692\*

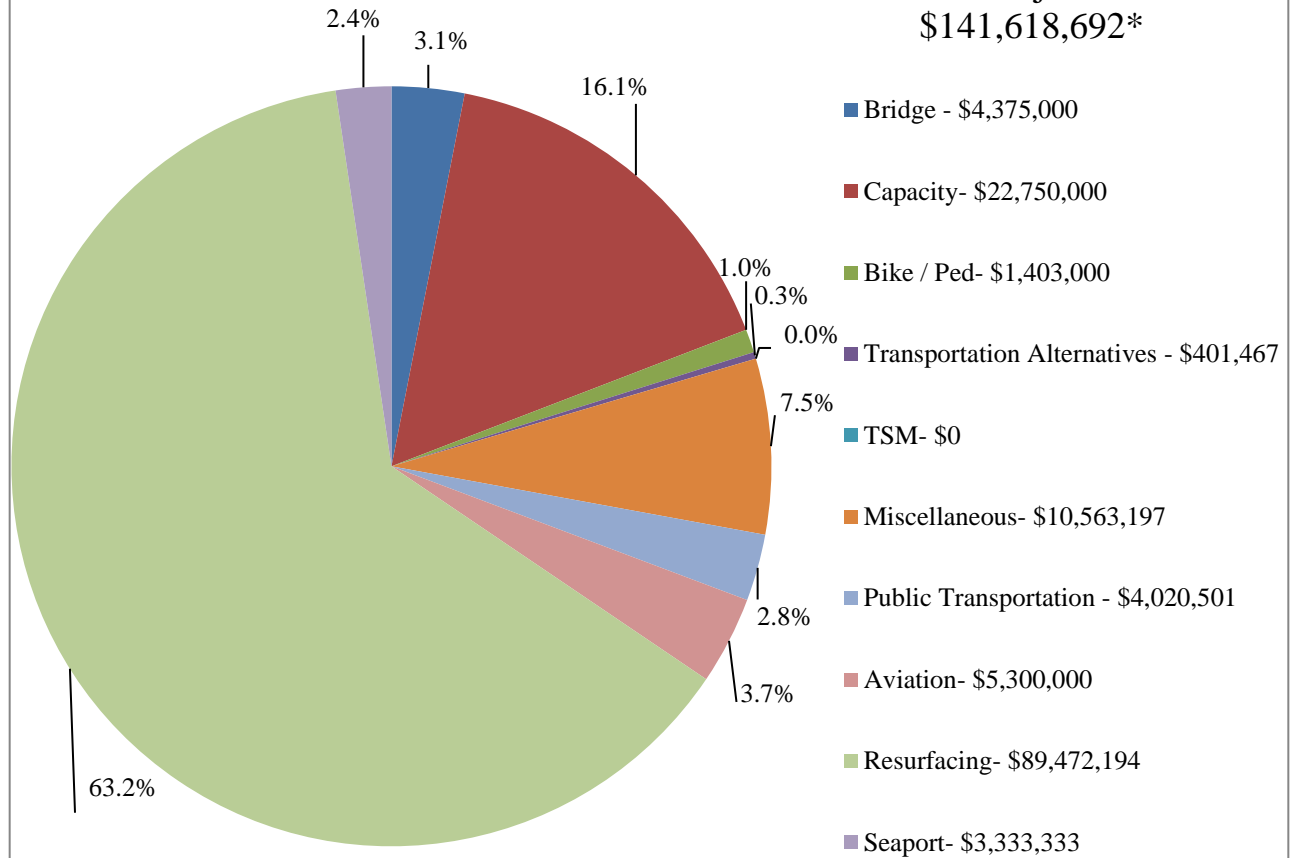

\*Total Estimated Allocations includes funding from FDOT, ALDOT, and Local Governments

## Project Cost by Project Type for Fiscal Year 2026

Total Project Cost  
\$84,089,590\*

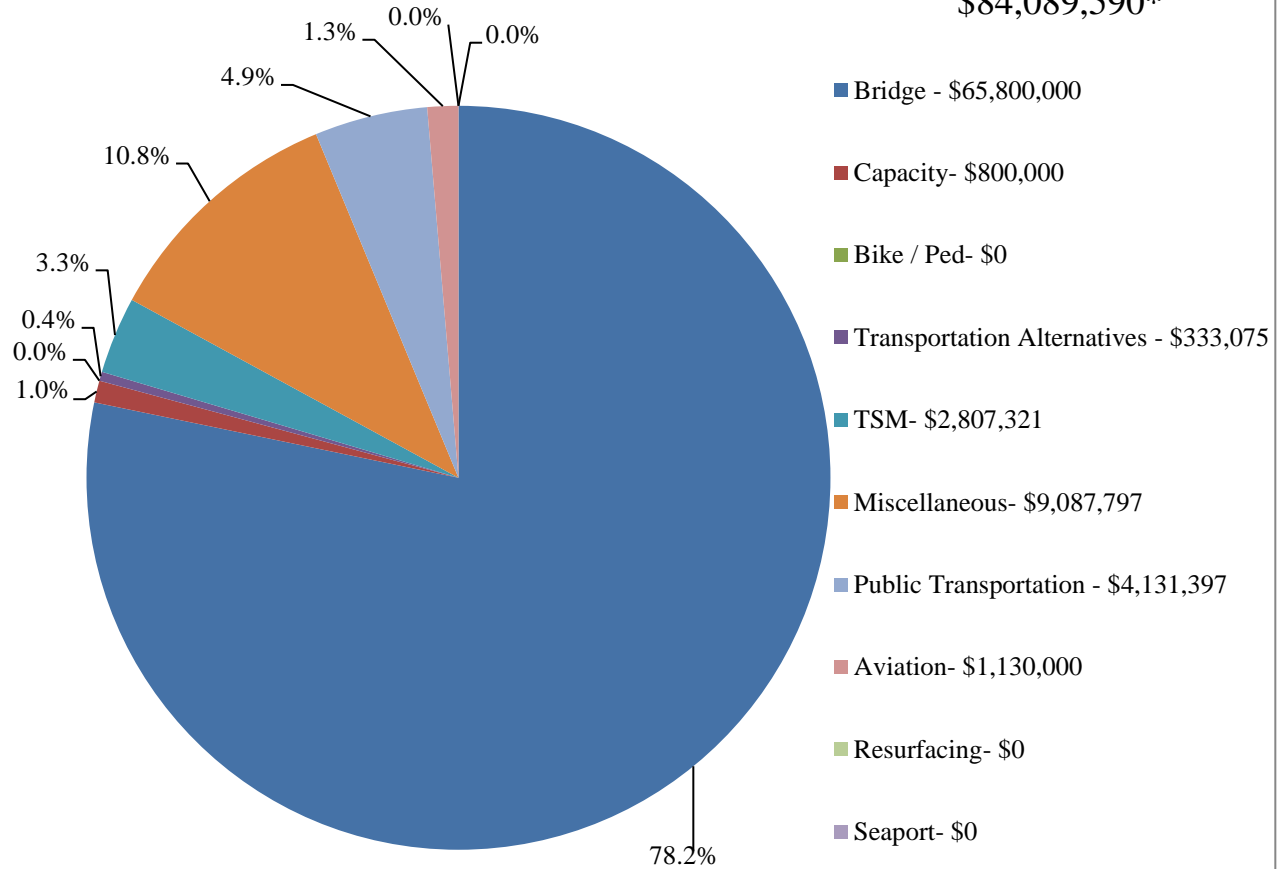

\*Total Estimated Allocations includes funding from FDOT, ALDOT, and Local Governments

## Project Cost by Project Type for Fiscal Year 2027

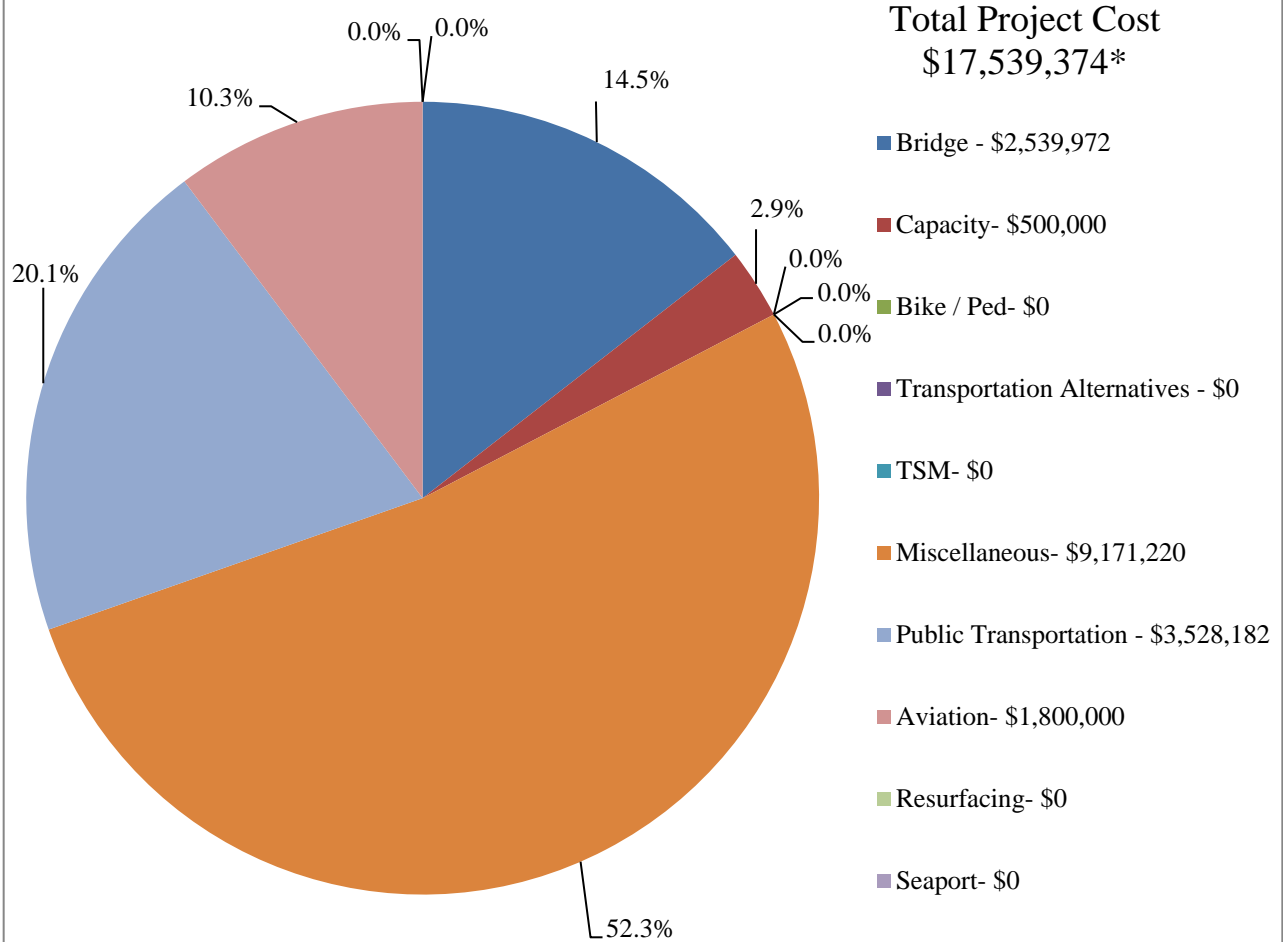

\*Total Estimated Allocations includes funding from FDOT, ALDOT, and Local Governments

County: Escambia  
 CTC: Escambia County  
 Contact: Tonya Ellis  
 1515 W Fairfield Drive  
 Pensacola, FL 32501  
 850-595-3229  
 Email: [tellis@myescambia.com](mailto:tellis@myescambia.com)

Demographics	Number
Total County Population	322,364
Unduplicated Head Count	1,023



Trips By Type of Service	2019	2020	2021
Fixed Route (FR)	0	0	0
Deviated FR	0	0	0
Complementary ADA	56,236	56,108	52,227
Paratransit	42,827	46,406	39,252
TNC	0	0	0
Taxi	0	0	0
School Board (School Bus)	0	0	0
Volunteers	0	0	0
<b>TOTAL TRIPS</b>	<b>99,063</b>	<b>102,514</b>	<b>91,479</b>

Passenger Trips By Trip Purpose	2019	2020	2021
Medical	36,543	38,221	36,524
Employment	45,156	49,577	46,019
Ed/Train/DayCare	4,961	3,332	834
Nutritional	2,162	1,785	2,892
Life-Sustaining/Other	10,241	9,599	5,210
<b>TOTAL TRIPS</b>	<b>99,063</b>	<b>102,514</b>	<b>91,479</b>

Passenger Trips By Revenue Source	2019	2020	2021
CTD	32,444	42,336	21,611
AHCA	457	0	0
APD	0	0	0
DOEA	4,373	3,650	2,040
DOE	1,064	418	207
Other	60,725	56,110	67,621
<b>TOTAL TRIPS</b>	<b>99,063</b>	<b>102,514</b>	<b>91,479</b>

Trips by Provider Type	2019	2020	2021
CTC	0	0	0
Transportation Operator	99,063	102,514	91,479
Coordination Contractor	0	0	0
<b>TOTAL TRIPS</b>	<b>99,063</b>	<b>102,514</b>	<b>91,479</b>

Vehicle Data	2019	2020	2021
Vehicle Miles	934,662	1,210,096	1,271,310
Roadcalls	6	10	23
Accidents	9	19	8
Vehicles	31	31	35
Drivers	33	24	33

Financial and General Data	2019	2020	2021
Expenses	\$ 3,072,749	\$ 3,679,368	\$ 3,568,716
Revenues	\$ 3,072,749	\$ 3,679,368	\$ 3,568,716
Commendations	40	57	79
Complaints	32	36	21
Passenger No-Shows	2,879	5,482	331
Unmet Trip Requests	96	41	449

Performance Measures	2019	2020	2021
Accidents per 100,000 Miles	0.96	1.57	0.63
Miles between Roadcalls	155,777	121,010	55,274
Avg. Trips per Passenger	177.85	154.39	89.42
Cost per Trip	\$31.02	\$35.89	\$39.01
Cost per Paratransit Trip	\$31.02	\$35.89	\$39.01
Cost per Total Mile	\$3.29	\$3.04	\$2.81
Cost per Paratransit Mile	\$3.29	\$3.04	\$2.81

County: Santa Rosa  
 CTC: Tri-County Community Council, Inc.  
 Contact: Joel Paul  
 302 N Oklahoma ST  
 Bonifay, FL 32425  
 850-547-3689

Email: [joelpaul.tccc@mchi.com](mailto:joelpaul.tccc@mchi.com)

Demographics	Number
Total County Population	189,139
Unduplicated Head Count	235



Trips By Type of Service	2019	2020	2021
Fixed Route (FR)	0	0	0
Deviated FR	0	0	0
Complementary ADA	0	0	0
Paratransit	22,534	16,890	16,486
TNC	0	0	0
Taxi	0	0	0
School Board (School Bus)	0	0	0
Volunteers	0	0	0
<b>TOTAL TRIPS</b>	<b>22,534</b>	<b>16,890</b>	<b>16,486</b>

#### Passenger Trips By Trip Purpose

Medical	12,002	7,753	8,550
Employment	5,893	6,204	6,671
Ed/Train/DayCare	3,163	40	213
Nutritional	556	367	22
Life-Sustaining/Other	920	2,526	1,030
<b>TOTAL TRIPS</b>	<b>22,534</b>	<b>16,890</b>	<b>16,486</b>

#### Passenger Trips By Revenue Source

CTD	12,224	10,846	14,386
AHCA	1,689	0	0
APD	2,222	3,035	2,078
DOEA	0	0	0
DOE	0	0	0
Other	6,399	3,009	22
<b>TOTAL TRIPS</b>	<b>22,534</b>	<b>16,890</b>	<b>16,486</b>

#### Trips by Provider Type

CTC	22,534	16,890	16,486
Transportation Operator	0	0	0
Coordination Contractor	0	0	0
<b>TOTAL TRIPS</b>	<b>22,534</b>	<b>16,890</b>	<b>16,486</b>

Vehicle Data	2019	2020	2021
Vehicle Miles	249,869	202,879	176,848
Roadcalls	0	2	0
Accidents	1	0	0
Vehicles	14	13	12
Drivers	8	12	10

#### Financial and General Data

Expenses	\$ 739,161	\$ 616,676	\$ 705,152
Revenues	\$ 749,809	\$ 607,020	\$ 683,964
Commendations	0	0	0
Complaints	0	0	0
Passenger No-Shows	320	93	40
Unmet Trip Requests	369	26	7

#### Performance Measures

Accidents per 100,000 Miles	0.40	0.00	0.00
Miles between Roadcalls	0	101,440	0
Avg. Trips per Passenger	60.58	67.83	70.15
Cost per Trip	\$32.80	\$36.51	\$42.77
Cost per Paratransit Trip	\$32.80	\$36.51	\$42.77
Cost per Total Mile	\$2.96	\$3.04	\$3.99
Cost per Paratransit Mile	\$2.96	\$3.04	\$3.99



## **Appendix G**

### **Department of Economic Opportunity Letter of Consistency**

**Ron DeSantis**  
GOVERNOR



**Meredith Ivey**  
ACTING SECRETARY

March 13, 2023

The Honorable Robert Bender, Chairman  
Florida-Alabama Transportation Planning Organization  
Emerald Coast Regional Council  
Post Office Box 11399  
Pensacola, Florida 32524

Dear Chairman Bender:

Thank you for submitting the Florida-Alabama Transportation Planning Organization (TPO) Transportation Improvement Program (TIP) for fiscal years 2022/2023 through 2026/2027. In accordance with Section 339.175(8)(g), Florida Statutes, the Department of Economic Opportunity reviews each TPO's annual TIP for consistency with the comprehensive plans of affected local governments for the purpose of identifying projects that are inconsistent with those plans.

Consistency of the TIP with local government comprehensive plans is important: transportation projects developed with federal aid require consistency with local plans to the extent feasible; and, inclusion of TIP projects in local government comprehensive plans serves as an acknowledgement of those local governments' support for the projects.

Our review of the Florida-Alabama TPO TIP indicates that it is consistent with the comprehensive plans for each of the TPO's member local governments.

We appreciate your ongoing efforts to coordinate with your member local governments to ensure that the transportation projects in your TIP are consistent with local government comprehensive plans. Should you have any questions concerning this determination or the review process, please contact Matt Preston at (850) 717-8490, or [matt.preston@deo.myflorida.com](mailto:matt.preston@deo.myflorida.com).

Sincerely,

James D. Stansbury, Chief  
Bureau of Community Planning and Growth

JDS/mp

cc: Austin Mount, Chief Executive Officer, Florida-Alabama TPO

Florida Department of Economic Opportunity | Caldwell Building | 107 E. Madison Street | Tallahassee, FL 32399  
(850) 245.7105 | [www.FloridaJobs.org](http://www.FloridaJobs.org) | [www.Twitter.com/FLDEO](https://twitter.com/FLDEO) | [www.Facebook.com/FLDEO](https://www.Facebook.com/FLDEO)

An equal opportunity employer/program. Auxiliary aids and service are available upon request to individuals with disabilities. All voice telephone numbers on this document may be reached by persons using TTY/TTD equipment via the Florida Relay Service at 711.

## **Appendix H**

### **Florida and Alabama Departments of Transportation Letters of Consistency and Florida Department of Transportation Checklist**



*Florida Department of Transportation*

RON DESANTIS  
GOVERNOR

605 Suwannee Street  
Tallahassee, FL 32399-0450

JARED W. PERDUE, P.E.  
SECRETARY

August 10, 2022

Mr. Jamie Christian  
Division Administrator  
Federal Highway Administration  
3500 Financial Plaza, Suite 400  
Tallahassee, Florida 32312

**Re: Approval of FY 2022-23 through FY 2026-27 Transportation Improvement Programs**

Dear Mr. Christian:

The Department has completed the review of the Transportation Improvement Programs for Florida's 27 Metropolitan Planning Organizations and has concluded that all are consistent with federal and state law. Although federal law requires a four-year Transportation Improvement Program, Metropolitan Planning Organizations in Florida, per 339.175(8)(c)(1), Florida Statute, are required to develop and approve a five-year Transportation Improvement Program.

Through the authority delegated by the Governor, I hereby approve the Transportation Improvement Programs for the Metropolitan Planning Organizations in Florida. These Transportation Improvement Programs will be effective upon the joint approval of the 2023 State Transportation Improvement Program by the Federal Highway Administration and Federal Transit Administration. Per Title 23 450.218(b), Code of Federal Regulations, all locally funded projects contained in the Transportation Improvement Programs are incorporated by reference into the State Transportation Improvement Program.

The required Florida Department of Transportation District Secretary certifications are included as attachments, as well as the additional required certification documents. If the Department can be of further assistance in providing additional information, please contact Mr. Mike Neidhart, Statewide Metropolitan Programs Administrator, Office of Policy Planning at 850-414-4905.

Sincerely,

Jared W. Perdue, P.E., Secretary  
Florida Department of Transportation



## ALABAMA DEPARTMENT OF TRANSPORTATION

### Local Transportation Bureau

1409 Coliseum Blvd., Montgomery, Alabama 36110-2060

Phone: (334) 242-6206 FAX: (334) 353-6530

Internet: <http://www.dot.state.al.us>



Kay Ivey  
Governor

John R. Cooper  
Transportation Director

July 5, 2022

Mr. Austin Mount  
Florida/ Alabama TPO  
P.O. Box 11399  
Pensacola, FL 32524

ATTN: Mr. Gary Kramer

Subject: FY-2023-2027 TIP

Dear Mr. Mount:

Please be advised the FY 2023- 2027 TIP for the Florida/ Alabama TPO is approved by ALDOT.

If you have any questions, please contact Barrett Dees at 334-242-6818 or e-mail [deesr@dot.state.al.us](mailto:deesr@dot.state.al.us); or Bryan Fair at [fairb@dot.state.al.us](mailto:fairb@dot.state.al.us).

Sincerely,

Bryan Fair, P.E. ALDOT, LTB  
Assistant Planning Engineer

BF:RBD:SM

## TRANSPORTATION IMPROVEMENT PROGRAM

### Review Checklist

---

## TRANSPORTATION IMPROVEMENT PROGRAM (TIP) REVIEW CHECKLIST

---

The following TIP Review Checklist is provided to assist in the review of the TIP. This Review Checklist is to be completed and included in the MPO's final TIP Document.

Comments should be categorized as:

**Editorial:** Comments may be addressed by MPO, but would not affect approval of the document, i.e., grammatical, spelling and other related errors.

**Enhancement:** Comments may be addressed by MPO, but would not affect approval of the document, i.e., improve the quality of the document and the understanding for the public (improving graphics, re-packaging of the document, use of plain language, reformatting for clarity, removing redundant language).

**Critical:** Comment MUST be addressed to meet minimum state and federal requirements to obtain approval. The reviewer must clearly identify the applicable state or federal policies, regulations, guidance, procedures or statutes that the document does not conform with.

If a question is categorized, a comment must be included. In addition, if a question is answered with "no", a comment must also be included. Once the checklist is finalized, please share as a PDF.

MPO: FL-AL  
TPO

Fiscal Years  
included: **23-27**

Review #: **1**

Date of Review: **4/29/22**

Reviewed by: **D3 Staff**

---

### TIP Format & Content

Does the cover page include the MPO name, address correct fiscal years, and provide a location to add the date of adoption?

Yes ☒ No ☐

[No comment](#)

Cover Page

[Click here to enter notes](#)

---

Does the Table of Contents show the title of each section with correct page number?

Yes ☐ No ☒

[No comment](#)

p. 3

[Page Numbers for the Individual sections identified in the Table of Contents should be added.](#)

---

Does TIP include an endorsement that it was developed following state and federal requirements and include date of official MPO approval? This would be an MPO resolution or signed signature block on cover.

Yes ☒ No ☐

[No comment](#)

Resolution Page

[Click or tap here to enter text.](#)

---

Does TIP include a list of definitions, abbreviations, funding and phase codes and acronyms?

Yes ☒ No ☐

[No comment](#)

Appendix A & B

[Click or tap here to enter text.](#)

---

## TRANSPORTATION IMPROVEMENT PROGRAM

### Review Checklist

#### TIP Narrative

Does the TIP begin with a statement of purpose (provide a prioritization of projects covering a five-year period that is consistent with LRTP, contains all transportation projects MPA funded with FHWA & FTA funds and regionally significant projects regardless of funding source)? [23 C.F.R. 450.326(a)]; [49 U.S.C. Chapter 53]

Yes ☒ No ☐

[No comment](#)

p. ES-1

Click or tap here to enter text.

Was the TIP developed by MPO in cooperation with the state and public transit operator, who provided the MPO with estimates of available Federal and State funds for the MPO to develop the financial plan? [s. 339.175(8) F.S.]; [23 C.F.R. 450.326(a)]

Yes ☒ No ☐

[No comment](#)

ES-1

Click or tap here to enter text.

Does the TIP demonstrate that there are sufficient funds (federal, state, local and private) to implement proposed transportation system improvements, identifies any innovative financing techniques through comparison of revenues and costs for each year? It is recommended that the TIP include a table(s) that compares the funding sources and amounts, by year to the total project costs. [23 C.F.R. 450.326(k)]; [23 C.F.R. 450.326(j)]; [s. 339.175(8)(c)(3) F.S.].

Yes ☒ No ☐

[No comment](#)

p. ES-2 & Appendix F

Click or tap here to enter text.

Does the TIP describe project selection process and state that it is consistent with the federal requirements in 23 C.F.R 450.332(b) and for non-TMA MPOs 23 C.F.R. 450.332(c)?

Yes ☒ No ☐

[No comment](#)

pp. ES-6, 7

Click or tap here to enter text.

Does the TIP identify the MPO's criteria and process for prioritizing implementation of the transportation plan elements (including multimodal tradeoffs) for inclusion in the TIP and explain any changes in priorities from the previous TIP? The MPO's TIP project priorities must be consistent with the LRTP. [23 C.F.R 450.326(n)(1)]

Yes ☒ No ☐

[No comment](#)

p. ES-7 & Appendix E

Click or tap here to enter text.

Does the TIP describe how projects are consistent with MPO's LRTP and to the extent feasible, with port and aviation masterplans, public transit development plans, and approved local government comprehensive plans for those local governments located within the MPO area? [s. 339.175(8)(a) F.S.] **For consistency guidance, see Section 1. Florida LRTP Amendment Thresholds.**

Yes ☒ No ☐

[No comment](#)

p. ES-7

Click or tap here to enter text.

Does the TIP cross reference projects with corresponding LRTP projects, when appropriate? [s. 339.175(8)(c)(7) F.S.]

Yes ☒ No ☐

[No comment](#)

Sections 1-10

Click or tap here to enter text.

Does the TIP include the FDOT Annual List of Obligated Projects or a link? The annual listing is located for download **HERE**. [23 C.F.R. 450.334]; [s.339.175(8)(h), F.S.]

Yes ☒ No ☐

## TRANSPORTATION IMPROVEMENT PROGRAM

### Review Checklist

No comment

Appendix D

Click or tap here to enter text.

Was the TIP developed with input from the public? [23 C.F.R. 450.316]; [23 C.F.R. 450.326(b)]; The document should outline techniques used to reach citizens (flyers, websites, meeting notices, billboards, etc.)

Yes ☒ No ☐

No comment

ES-8 & Appendix E  
& K

Click or tap here to enter text.

If applicable, does the TIP discuss the MPO's current FDOT annual certification and past FHWA/FTA quadrennial certification? MPO should include anticipated date of next FHWA/FTA quadrennial certification.

Yes ☒ No ☐

N/A ☐

No comment

p. ES-9

Click or tap here to enter text.

Does the TIP discuss of the congestion management process? All MPOs are required to have a congestion management process that provides for the effective management process that provides for the effective management and operation of new and existing facilities using travel demand reduction and operational management strategies. S 339.175(6)(c)(1), F.S.

Yes ☒ No ☐

No comment

ES-10

Click or tap here to enter text.

Does the TIP discuss Transportation Disadvantaged (TD) services developed and a description of costs and revenues from TD services, as well as a list of improvements funded with TD funds? [s.427.015(1) F.S. AND 41-2.009(2) F.A.C.

Yes ☒ No ☐

No comment

P. ES-10 & Appendix  
F

Click or tap here to enter text.

Does the TIP discuss how, once implemented, the MPO will make progress toward achieving the performance targets for:

- ✓ Safety performance measures
- ✓ System performance measures
- ✓ Bridge performance measures
- ✓ Pavement performance measures
- ✓ State asset management plan
  - Including risk to off-system facilities during emergency events (if applicable)
- ✓ State freight plan

Yes ☒ No ☐

If the MPO incorporated the Performance Measures Template directly or adapted it to suit their need, they will have met requirements. [23.C.F.R 450.326(c)]

Enhancement

Page Numbers:

Please review the updated Performance Measures Template provided by FDOT to ensure the State Asset Management Plan and State Freight Plan are sufficiently addressed.

Does the TIP discuss anticipated effect of achieving the performance targets identified in the LRTP, linking investment priorities to those performance targets for:

Yes ☒ No ☐

- ✓ Safety performance measures
- ✓ System performance measures



## TRANSPORTATION IMPROVEMENT PROGRAM

### Review Checklist

---

- ✓ Bridge performance measures
- ✓ Pavement performance measures
- ✓ State asset management plan
- ✓ State freight plan

If the MPO incorporated the Performance Measures Template directly or adapted it to suit their need, they will have met requirements. [23.C.F.R 450.326(d)]

Enhancement

ES-25, 26, 27

Please review the updated Performance Measures Template provided by FDOT to ensure the State Asset Management Plan and State Freight Plan are sufficiently addressed in the LRTP.

---

### Detail Project Listing for Five Fiscal Years

---

Does each project in the TIP document shall include the following information?

- ✓ Sufficient description of project (type of work, termini, and length)
- ✓ Financial Project Number (FPN)
- ✓ Estimated total project cost and year anticipated funding
- ✓ **Page number or identification number where project can be found in LRTP (spot check)**
- ✓ Category of Federal Funds and source(s) of non-Federal Funds
- ✓ FTA section number included in project title or description

Yes ☒ No ☐

Editorial

Minor updates to specific projects identified. TPO staff to make necessary corrections before final TIP.

Section 1-10

Click or tap here to enter text.

### TIP Review

---

Did the MPO upload the document into the MPO Document Portal for review by District staff, Office of Policy Planning, Florida Commission for the Transportation Disadvantaged, Department of Economic Opportunity, FTA, & FHWA?

Yes ☒ No ☐

No comment

Click or tap here to enter text.

Click or tap here to enter text.

## **Appendix I**

**Alabama Department of Transportation Certification,  
Memorandum of Understanding, Performance Measures  
Agreement, Authorized Projects, 2023-2027 Spreadsheet,  
and Monthly Spreadsheet**

---

# **SELF-CERTIFICATION OF THE METROPOLITAN TRANSPORTATION PLANNING PROCESS**

## **TABLE OF CONTENTS**

Section	Page
1.1 PURPOSE.....	1-2
1.2 AUTHORITY.....	1-2
1.3 SCOPE.....	1-2
1.4 REFERENCES.....	1-2
1.5 FEDERAL CERTIFICATION REQUIREMENTS.....	1-3
1.6 CERTIFICATION PROCESS & QUESTIONS.....	1-3

## 1.1 PURPOSE

This chapter provides guidance to the Alabama Department of Transportation for the certification of the metropolitan transportation planning process conducted by ALDOT.

## 1.2 AUTHORITY

**FAST Act** <https://www.fhwa.dot.gov/fastact/>

**23 U.S.C. (United States Code) 134 (k)(5)**

**49 U.S.C. 5303 (k)(5)**

**23 C.F.R. (Code of Federal Regulations) 450.334**

## 1.3 SCOPE

Federal law and regulation require ALDOT and the MPOs to jointly certify the transportation planning process for the metropolitan area concurrent with the submittal of the entire TIP to the FHWA and the FTA as part of the STIP approval at least every four years. This chapter is intended for use by ALDOT and MPO staff to assist them in carrying out the self-certification requirements.

## 1.4 REFERENCES

<b>23 U.S.C. 134</b>	-----	(Metropolitan Planning)
<b>42 U.S.C. 2000d et seq.</b>	-----	(Title VI of the Civil Rights Act of 1964)
<b>42 U.S.C. 12101</b>	-----	(Americans with Disabilities Act of 1990)
<b>42 U.S.C. 7504 and 7506(c) and (d)</b>		(Transportation Air Quality Conformity)
<b>49 U.S.C. 5303</b>	-----	(Metropolitan Planning)
<b>Section 1101(b) of the FAST Act</b>	---	(Disadvantaged Business Enterprises)
<b>23 C.F.R. 450</b>	-----	(Metropolitan Planning)
<b>49 C.F.R. Part 26</b>	-----	(Disadvantaged Business Enterprises)
<b>49 C.F.R. 27</b>	-----	(Nondiscrimination on the Basis of Disability in Programs and Activities Receiving Federal Financial Assistance)
<b>49 C.F.R. 37</b>	-----	(Transportation Services for Individuals with Disabilities)
<b>49 C.F.R. 38</b>	-----	(Americans with Disabilities Act (ADA) Accessibility Specifications for Transportation Vehicles)

## 1.5 SELF-CERTIFICATION REQUIREMENTS

---

23 C.F.R. 450.334 requires that concurrent with the submittal of the entire proposed TIP to FHWA and FTA as part of the STIP approval, the State and MPO shall certify at least every four years that the metropolitan transportation planning process is being carried out in accordance with all applicable requirements including:

- (1) The metropolitan planning requirements identified in *23 U.S.C. 134* and *49 U.S.C. 5303*;
- (2) In non-attainment and maintenance areas, Sections 174 and 176 (c) and (d) of the Clean Air Act, as amended (42 U.S.C. 7504, 7506 (c) and (d)) and 40 C.F.R. Part 93;
- (3) Title VI of the Civil Rights Act of 1964, as amended (42 U.S.C. 2000d-1) and 49 C.F.R. Part 21;
- (4) 49 U.S.C. 5332 prohibiting discrimination on the basis of race, color, creed, national origin, sex, or age in employment or business opportunity;
- (5) Section 1101(b) of the FAST Act (Public Law 114-94) and 49 C.F.R. Part 26 regarding the involvement of disadvantaged business enterprises in USDOT funded projects;
- (6) 23 C.F.R. Part 230 regarding the implementation of an equal employment opportunity program on Federal and Federal-aid highway construction contracts;
- (7) The provisions of the Americans with Disabilities Act of 1990 (42 U.S.C. 12101 et seq.) and *49 C.F.R. Parts 27, 37, and 38*;
- (8) The Older Americans Act, as amended (42 U.S.C. 6101) prohibiting discrimination on the basis of age in programs or activities receiving Federal financial assistance;
- (9) Section 324 of 23 U.S.C. regarding the prohibition of discrimination on the basis of gender; and
- (10) Section 504 of the Rehabilitation Act of 1973 (29 U.S.C. 794) and 49 C.F.R. Part 27 regarding discrimination against individuals with disabilities.

## 1.6 CERTIFICATION PROCESS & QUESTIONS

When the new STIP and TIPs are developed, ALDOT should contact each of the MPOs to schedule the certification review. The meeting should be scheduled so that ALDOT can provide **preliminary results of the certification**. At the meeting, ALDOT and the MPO will review all the planning requirements mandated by the 10 areas of law referenced in Section 1.5 and the questions outlined in this section.

The list of questions provided below identifies those minimum tasks that an MPO shall do in order to be fully certified. If the answer to one of the questions below is negative and if the problem cannot be corrected prior to the signing of the joint certification statement, ALDOT has the option of granting conditional certification and including corrective action in the joint certification statement. The corrective action should include a date by which the problem must be corrected. This list is intended to be as comprehensive as possible; however, it is possible that some requirements may have been overlooked and will need to be added at a later date.

**Section (1): The metropolitan planning requirements of 23 U.S.C. 134 and 49 U.S.C. 5303;**

1. Is the MPO properly designated by agreement between the Governor and 75% of the urbanized area, including the largest incorporated city, and in accordance with procedures set forth in state and local law? [23 U.S.C. 134 (d)(1)(A) and (B); 49 U.S.C. 5303 (d); 23 C.F.R. 450.310 (b)]

TPO Staff Response: Yes, the Interlocal Agreement was updated to include new members from the City of Orange Beach and Escambia County Area Transit (ECAT) and the agreement was filed in December 2015. In April 2016 Escambia County Board of County Commissioners passed a resolution recommending removal of ECAT as a representation on the Florida-Alabama TPO. Subsequently, the Florida-Alabama TPO approved Resolution FL-AL 16-15 removing ECAT. Resolution FL-AL 16-15 was filed with Baldwin County, Alabama, and Escambia and Santa Rosa Counties in Florida.

2. For Transportation Management Areas (TMAs) only, does the MPO policy board include local elected officials, officials that administer or operate major modes of transportation, and appropriate state officials? [23 U.S.C. 134 (d)(2)(A), (B), & (C); 49 U.S.C. 5303 (d); 23 C.F.R. 450.310 (d)]

TPO Staff Response: Yes, the TPO consists of 5 Escambia County Commissioners, 5 City of Pensacola Council members, 5 Santa Rosa County Commissioners, 1 City of Gulf Breeze Council member, 1 City of Milton Council member, 1 Baldwin County Commissioner, and 1 City of Orange Beach Council member.

3. Does the MPO have up to date agreements such as the transportation planning agreement that creates the MPO, the financial agreement, and, if applicable, a transportation planning agreement between the MPOs, State, and public transportation operators where more than one MPO has been designated to serve an urbanized area? [23 C.F.R. 450.314]

TPO Staff Response: The Interlocal Agreement for Creation of the Florida-Alabama TPO was updated and approved by the TPO on October 7, 2015. Escambia County Board of

County Commissioners approved a resolution at their April 7, 2016 meeting recommending removal of Escambia County Area Transit as a representative on the TPO. Subsequently, the TPO approved Resolution FL-AL 16-15 accepting Escambia County's recommendation. Resolution FL-AL 16-15 has been filed with Baldwin County, Alabama, and Escambia and Santa Rosa Counties in Florida.

The Intergovernmental Coordination and Review Agreement was executed on June 9, 2010. Since there had been no significant changes to the parties of the agreement, the TPO reaffirmed the agreement on April 8, 2015. This agreement was reaffirmed on May 13, 2020 by Resolution FL-AL 20-11.

The Agreement for Professional Staff Services by and between the West Florida Regional Planning Council and the Florida-Alabama Transportation Planning Organization for the Pensacola, FL-AL Urbanized Area was updated and approved on December 10, 2014.

4. Does the MPO boundary encompass the existing urbanized area and contiguous area expected to become urbanized within 20-year forecast period? [23 U.S.C. 134 (e)(2); 49 U.S.C. 5303 (e); 23 C.F.R. 450.312 (a)]

TPO Staff Response: Yes, a methodology document was prepared by the TPO staff during the development of the Metropolitan Planning Area based on the 2010 Census. The Metropolitan Planning Area Boundary was approved by the TPO on December 12, 2012 by Resolution FL-AL 12-31. The Metropolitan Planning Area Map is available for downloading by the following hyperlink on the TPO's Web Site  
[https://www.ecrc.org/document\\_center/Programs/Florida%20Alabama%20TPO/FA\\_2010\\_MPA\\_Boundary\\_Approved121212.pdf](https://www.ecrc.org/document_center/Programs/Florida%20Alabama%20TPO/FA_2010_MPA_Boundary_Approved121212.pdf)

5. Did ALDOT send a copy of the boundary map to FHWA and FTA? [23 C.F.R. 450.312 (j)]

TPO Staff Response: Yes, during membership apportionment, letters were sent to Yvonne Arens (FDOT Office of Policy Planning), Lyle Seigler (FDOT District III Planning) and Jim Doolin (ALDOT Planning) on March 4, 2013 that had the Metropolitan Planning Area maps attached to be forwarded 1 hard copy and 1 electronic copy of the Metropolitan Planning Area Map to FHWA and FTA after its approval by the MPO and the Governor.

6. For projects located within the boundaries of more than one MPO, does the MPO coordinate the planning of these projects with the other MPO(s)? [23 U.S.C. 134 (g)(2)]

TPO Staff Response: Yes, the Emerald Coast Regional Council is staff to the Florida-Alabama TPO, Okaloosa-Walton TPO, and Northwest Florida Regional TPO. No projects for the Florida-Alabama TPO crossed into Eastern Shore MPO and Mobile MPO, but the Florida-Alabama TPO coordinates with these two MPOs regularly. In addition, Baldwin County staffs the Eastern Shore MPO and Baldwin County has

---

membership on the Florida-Alabama TPO and TCC. Lastly, ALDOT in Mobile attends the Mobile MPO, Eastern Shore MPO, and the Florida-Alabama TPO meetings.

7. Does the MPO planning process provide for consideration of the 10 planning factors? [23 U.S.C. 134 (h); 23 C.F.R. 450.306 (b)]

TPO Staff Response: Yes, the Fixing America's Surface Transportation (FAST) Act was adopted on December 4, 2015 and expanded the planning factors from 8 to 10. The TPO's Planning Process since December 4, 2015 provides consideration of the 10 Planning Factors as outlined in the FL-AL TPO UPWP.

The ten planning factors are:

1. Support the economic vitality of the metropolitan area, especially by enabling global competitiveness, productivity, and efficiency.
2. Increase the safety of the transportation system for motorized and nonmotorized users.
3. Increase the security of the transportation system for motorized and nonmotorized users.
4. Increase the accessibility and mobility of people and for freight.
5. Protect and enhance the environment, promote energy conservation, improve the quality of life, and promote consistency between transportation improvements and State and local planned growth and economic development patterns.
6. Enhance the integration and connectivity of the transportation system, across and between modes, for people and freight.
7. Promote efficient system management and operation.
8. Emphasize the preservation of the existing transportation system.
9. Improve resiliency of the system and reduce storm water impact of surface transportation.
10. Enhance travel and tourism.

The ten planning factors were considered in the development of the 2045 Long Range Transportation Plan Goals and Objectives which were reviewed and developed by a steering committee of the TCC and CAC with assistance from the TPO staff and the General Planning Consultant. A matrix showing how the 10 planning factors is included the 2045 LRTP can be found in the Goals and Objectives Final Report on Table 31 beginning on page 44 at

[https://www.ecrc.org/document\\_center/Programs/Florida%20Alabama%20TPO/2045%20Plan/2045%20Goals%20and%20Objectives%2009%2027%2019.pdf](https://www.ecrc.org/document_center/Programs/Florida%20Alabama%20TPO/2045%20Plan/2045%20Goals%20and%20Objectives%2009%2027%2019.pdf) .

The 10 Planning Factors were also considered in the FY 2020-FY 2021 Unified Planning Work Program as shown in Table 1 on page 12 at

[https://www.ecrc.org/document\\_center/Programs/Florida%20Alabama%20TPO/Plans%20and%20Documents/UPWP/FINAL%20FL-AL%20FY%2021-22%20UPWP.pdf](https://www.ecrc.org/document_center/Programs/Florida%20Alabama%20TPO/Plans%20and%20Documents/UPWP/FINAL%20FL-AL%20FY%2021-22%20UPWP.pdf).

8. Did the Long-Range Transportation Plan (LRTP) have at least a 20-year horizon at the time of adoption of the last major update? [23 U.S.C. 134 (i)(2)(A); 23 C.F.R. 450.324 (a)]

TPO Staff Response: Yes, the 2040 Long Range Transportation Plan was adopted on



November 3, 2015. The 2045 Long Range Transportation Plan was adopted on October 14, 2020. Therefore, the last two Long Range Transportation Plan updates had at least a 20-year horizon at the time of adoption.

9. Did the LRTP address the following areas in accordance with 23 U.S.C. 134 (i)(2), 49 U.S.C. 5303 (f)?

- Identify projected transportation demand of persons and goods in the metropolitan planning area over the period of the transportation plan.

TPO Staff Response: The northwest Florida regional transportation model does not include Alabama. Currently, we are not able to project the transportation demand of persons and goods in the Alabama portion of the metropolitan planning area.

However, FDOT and ALDOT are starting to communicate regarding the 2050 data requirements for the northwest Florida regional transportation model for use in the 2050 Florida-Alabama TPO Long Range Transportation Plan.

- Identify major transportation facilities (including major roadways, public transportation facilities, intercity bus facilities, multimodal and intermodal facilities, nonmotorized transportation facilities) that function as an integrated metropolitan transportation system, giving emphasis to facilities that serve national and regional transportation functions.

TPO Staff Response: A comprehensive review and analysis of all regional multimodal needs was completed as part of the plan update process. As documented throughout the 2045 LRTP, an inventory of major roadway, transit, multimodal and intermodal facilities, bicycle and pedestrian facilities, and intermodal connectors was completed, and the needs were identified.

- Include a description of the performance measures and performance targets used in assessing the performance of the transportation system in accordance with 23 USC 134(h)(2).

TPO Staff Response: The 2045 LRTP included a System Performance Report which included a description of the performance measures and performance targets used in assessing the performance of the transportation system.

- Include a system performance report and subsequent updates evaluating the condition and performance of the transportation system with respect to the performance targets described in 23 USC 134(h)(2).

TPO Staff Response: The 2045 LRTP included a System Performance Report which included a description of the performance measures and performance targets used in assessing the performance of the transportation system.

- Include discussion of types of potential environmental mitigation activities and potential areas to carry out these activities, including activities that may have the greatest potential to restore and maintain the environmental functions affected by the plan.

TPO Staff Response: The Northwest Florida Water Management District Umbrella Plan and In-Lieu Fee Program provide mitigation options for FDOT when use of a mitigation bank is not available. These programs do not compete with private mitigation banks. The intent of the NFWFMD In-Lieu Fee Program is to provide compensatory mitigation options to the FDOT for areas not presently served by private mitigation banks or where appropriate bank credits, as determined by the USACE, are not available. Mitigation to non-FDOT entities, if deemed acceptable under Florida statutes, may be provided on a case-by-case basis only with concurrence from FDOT. In Baldwin County, AL, specifically the City of Orange Beach, alternative mitigation techniques are identified such as living shorelines and sea grass bed conservation initiatives in the city's Growth Management Plan. Other initiatives include the city's involvement with the Perdido Foundation for waterbody protection, dune nourishment, and habitat protection. There are other environmental impacts and mitigation options associated with transportation projects such as noise, light, surface water runoff, and right-of-way acquisition which could affect a variety of resources from wildlife habitat to cultural and historical resources to recreational resources and conservation or scenic easements. Mitigation options for these impacts are defined through the NEPA process (PD&E process for FDOT projects) and include noise barriers and impacts to outdoor advertising, directional and/or environmentally sensitive lighting, swales and stormwater pond design, wildlife crossings, construction provisions defined by the resource agencies, and in some cases, species relocation (such as for gopher tortoise and associated commensal species). Mitigation options for cultural and historical resources are defined in coordination with the appropriate State Historic Preservation Officer. Mitigation options for recreational resources are defined in coordination with the implementing agency pursuant to Section 4(f) of the U.S. Department of Transportation Act (for federally funded transportation projects).

- Include a financial plan that showed the public and private revenue sources that could reasonably be expected.

TPO Staff Response: A financial plan was prepared and is documented in the 2045 LRTP. Federal and state funding program estimates were provided through the FDOT and a separate table was provided by ALDOT. These revenues are summarized in the 2045 LRTP.

- Include discussion of operational and management strategies to improve the performance of existing transportation facilities to relieve vehicular congestion and maximize the safety and mobility of people and goods.

TPO Staff Response: A funding set-aside or box was created for ITS, Complete

Streets/Corridor Management Plans, Bicycle/Pedestrian Improvements, Public Transportation Capital Improvements, and Regional Trails as part of the 2045 LRTP. This will create an annual funding stream for operational projects to be identified and funded as the needs arise. The 2045 Florida-Alabama Needs Plan contains a project called "Traffic Operations Center" to be constructed in Orange Beach. Lastly, projects improving freight movement were also identified in the 2045 LRTP.

- Include discussion of capital investment and other strategies to preserve the existing and projected future metropolitan transportation infrastructure, provide for multimodal capacity increases based on regional priorities and needs, and reduce the vulnerability of the existing transportation infrastructure to natural disasters.

TPO Staff Response: Development of the 2045 LRTP involved extensive analysis of the preservation of existing and forecasted infrastructure through Goals and Objectives, Evaluation Criteria, and Federal Transportation Performance Measures.

- Indicate as appropriate proposed transportation and transit enhancement activities.

TPO Staff Response: Transit and transit mobility projects have a funding set aside or box that has been included as part of the 2045 LRTP. The TPO has a separate transportation alternatives program that identifies and ranks qualified projects. Also, the Federal Transit Administration funding is included in the 2045 Long Range Transportation Plan revenue forecast.

10. Did the LRTP address the following minimum required areas in accordance with 23 C.F.R. 450.324 (f)?

- Identify projected transportation demand of persons and goods in the metropolitan planning area over the period of the transportation plan;

TPO Staff Response: The northwest Florida regional transportation model does not include Alabama. Currently, we are not able to project the transportation demand of persons and goods in the Alabama portion of the metropolitan planning area. However, FDOT and ALDOT are starting to communicate regarding the 2050 data requirements for the northwest Florida regional transportation model for use in the 2050 Florida-Alabama TPO Long Range Transportation Plan.

- Identify existing and proposed transportation facilities (including major roadways, transit, multimodal and intermodal facilities, pedestrian walkways and bicycle facilities, and intermodal connectors);

TPO Staff Response: A comprehensive review and analysis of all regional multimodal needs was completed as part of the plan update process. As documented throughout the 2045 LRTP, an inventory of major roadway, transit, multimodal and intermodal facilities, bicycle and pedestrian facilities, and intermodal connectors was completed, and the needs were identified.

- Include a description of the performance measures and performance targets used in assessing the performance of the transportation system in accordance with 23 C.F.R. 450.306(d).

TPO Staff Response: The 2045 LRTP included a System Performance Report which included a description of the performance measures and performance targets used in assessing the performance of the transportation system.

- Include a system performance report and subsequent updates evaluating the condition and performance of the transportation system with respect to the performance targets described in 23 C.F.R. 450.306(d)

TPO Staff Response: The 2045 LRTP included a System Performance Report which included a description of the performance measures and performance targets used in assessing the performance of the transportation system.

- Include operational and management strategies to improve the performance of existing transportation facilities;

TPO Staff Response: A funding set-aside or box was created for ITS, Complete Streets/Corridor Management Plans, Bicycle/Pedestrian Improvements, Public Transportation Capital Improvements, and Regional Trails as part of the 2045 LRTP. This will create an annual funding stream for operational projects to be identified and funded as the needs arise. The 2045 Florida-Alabama Needs Plan contains a project called "Traffic Operations Center" to be constructed in Orange Beach. Lastly, projects improving freight movement were also identified in the 2045 LRTP.

- In TMA areas, consider the results of the congestion management process;

TPO Staff Response: The Congestion Management Process (CMP) was updated as part of the 2045 LRTP update. Congestion management strategies included in the CMP have been included in the 2045 LRTP.

- Include an assessment of capital investment and other strategies to preserve the existing and projected future metropolitan transportation infrastructure and provide for multimodal capacity increases based on regional priorities and needs;

TPO Staff Response: Development of the 2045 LRTP involved extensive analysis of the preservation of existing and forecasted infrastructure through Goals and Objectives, Evaluation Criteria, and Federal Transportation Performance Measures.

- Describe the proposed improvements in sufficient detail to develop cost estimates;

TPO Staff Response: The purpose and need for each project was developed as part of the 2045 LRTP. Cost estimates were developed and have been included. These costs are based on FDOT and ALDOT planning level cost estimates.

- Discuss types of potential environmental mitigation activities and potential areas to carry out these activities;

TPO Staff Response: The Northwest Florida Water Management District Umbrella Plan and In-Lieu Fee Program provide mitigation options for FDOT when use of a mitigation bank is not available. These programs do not compete with private mitigation banks. The intent of the NFWFMD In-Lieu Fee Program is to provide compensatory mitigation options to the FDOT for areas not presently served by private mitigation banks or where appropriate bank credits, as determined by the USACE, are not available. Mitigation to non-FDOT entities, if deemed acceptable under Florida statutes, may be provided on a case-by-case basis only with concurrence from FDOT. In Baldwin County, AL, specifically the City of Orange Beach, alternative mitigation techniques are identified such as living shorelines and sea grass bed conservation initiatives in the city's Growth Management Plan. Other initiatives include the city's involvement with the Perdido Foundation for waterbody protection, dune nourishment, and habitat protection. There are other environmental impacts and mitigation options associated with transportation projects such as noise, light, surface water runoff, and right-of-way acquisition which could affect a variety of resources from wildlife habitat to cultural and historical resources to recreational resources and conservation or scenic easements. Mitigation options for these impacts are defined through the NEPA process (PD&E process for FDOT projects) and include noise barriers and impacts to outdoor advertising, directional and/or environmentally sensitive lighting, swales and stormwater pond design, wildlife crossings, construction provisions defined by the resource agencies, and in some cases, species relocation (such as for gopher tortoise and associated commensal

species). Mitigation options for cultural and historical resources are defined in coordination with the appropriate State Historic Preservation Officer. Mitigation options for recreational resources are defined in coordination with the implementing agency pursuant to Section 4(f) of the U.S. Department of Transportation Act (for federally funded transportation projects).

- Include pedestrian walkway and bicycle transportation facilities;

TPO Staff Response: The TPO has developed a Bicycle and Pedestrian Master Plan. From this plan projects will be drawn and funded. Dedicated funding was set aside for bicycle and pedestrian projects in the 2045 LRTP.

- Include transportation and transit enhancement activities;

TPO Staff Response: Transit and transit mobility projects have a funding set-aside or box that has been included as part of the 2045 LRTP. Also, the Federal Transit Administration funding is included in the 2045 Long Range Transportation Plan revenue forecast.

- Include a financial plan that demonstrates how the adopted transportation plan can be implemented

TPO Staff Response: A financial plan was prepared and is documented in the 2045 LRTP.

- Include design concept and design scope descriptions of all existing and proposed transportation facilities in sufficient detail, regardless of funding sources, in nonattainment and maintenance areas for conformity determinations under the EPA's transportation conformity regulations (40 C.F.R. part 93, subpart A).

TPO Staff Response: Questions do not apply to the FL-AL TPO since the TPO area has maintained attainment and has never been designated a maintenance area.

11. Has the LRTP been reviewed and updated at least 5 years since the date of the last MPO Board action? If the MPO planning area is in nonattainment and maintenance areas, has the LRTP been reviewed and updated at least 4 years since the last board action? [23 U.S.C. 134 (i)(1); 23 C.F.R. 450.324 (c)]

TPO Staff Response: Yes, the Florida-Alabama 2040 Long Range Transportation Plan was adopted by Resolution FL-AL 15-36 on November 3, 2015. The 2045 Long Range Transportation Plan was adopted by Resolution FL-AL 20-24 on October 14, 2020. Therefore, the maximum 5 year deadline between Long Range Transportation Plan adoptions was met.

12. Has the MPO sent all updates/amendments of the LRTP to FHWA and FTA via the ALDOT's Local Transportation Bureau? [23 C.F.R. 450.324 (c)]

TPO Staff Response: Yes, the 2045 Florida-Alabama Long Range Transportation Plan was adopted by Resolution FL-AL 20-24 on October 14, 2020. All 2045 Technical Reports have been reviewed by ALDOT and Final Copies are posted on the web site. The Draft Final Report and Amendment have been sent to ALDOT and posted on the ECRC ftp site.

13. Was the TIP developed in cooperation with the State and local transit operators? [23 U.S.C. 134 (j)(1)(A); 49 U.S.C. 5303 (a); 23 C.F.R. 450.326 (a)]

TPO Staff Response: ALDOT includes state and federal transportation projects in their Portal for the TPOs to include in their Transportation Improvement Programs (TIPs). For the current TIP, no transit projects were identified by ALDOT for the Florida-Alabama TPO. Based upon the last FHWA certification for the Florida-Alabama TPO, the Baldwin Rural Area Transportation System (BRATS) has been added as a member of the 2045 Long Range Transportation Plan Steering Committee to represent Public Transportation interests in the Alabama region of the TPO. BRATS is also a member of the TCC. Baldwin County and the City of Orange Beach have representatives on the TCC and TPO. The CAC has a citizen from Orange Beach. The TPO, TCC, and CAC review the TIP in April with approval in June every year.

14. Was the TIP updated at least every 4 years and approved by the MPO and the Governor? [23 U.S.C. 134 (j)(1)(D); 23 C.F.R. 450.326 (a)]

TPO Staff Response: Yes, the Florida-Alabama TIP is approved annually by the TPO Board and is sent to ALDOT for approval by the Governor of Alabama. ALDOT's approval of the TIP is included as an Appendix in the LRTP.

15. Was the TIP financially constrained and did it include only revenues that could be reasonably expected? [23 U.S.C. 134 (j)(2)(B); 49 U.S.C. 5303 (j); 23 C.F.R. 450.326 (h)]

TPO Staff Response: Yes, the TIP is financially constrained based on the TPO's allocation and projects with Federal, State, and Local funds. These funds are the only funds that are reasonably expected. The allocation from ALDOT is included as an Appendix in the TIP.

16. Did the TIP contain a priority list of federally supported projects to be supported

over the next four years? [23 U.S.C. 134 (j)(2)(A); 49 U.S.C. 5303 (j); 23 C.F.R. 450.326 (a)]

TPO Staff Response: Yes, the TIP contains a 5-year summary of projects by funding category as requested by Florida DOT. Florida-Alabama TPO adopts a project priority document annually. A federally supported spreadsheet with our allocation is agreed upon with ALDOT. ALDOT's Senior Transportation Planner provides an update to the spreadsheet to the TPO Staff every month to review for accuracy.

17. Did the TIP contain all regionally significant projects, as defined by 23 C.F.R. 450.104? [23 U.S.C. 134 (j)(3)(B); 49 U.S.C. 5303 (j)(2); 23 C.F.R. 450.326 (d)]

TPO Staff Response: Yes, the definition of Regionally Significant as defined in 23 C.F.R. 450.104 is a transportation project that is on a facility which serves regional transportation needs and would normally be included in the modeling of the metropolitan area's transportation network. The current transportation network consists of principal arterials, minor arterials, urban collectors, and minor collectors. The 2045 Long Range Transportation Plan Update updated the Congestion Management Process Plan to reflect the 2010 Functional Classification System in Escambia, Santa Rosa, and Baldwin Counties for these categories. FDOT, TPO, and local governments have worked cooperatively to include such projects in the TIP.

18. Was the TIP consistent with the LRTP? [23 U.S.C. 134 (j)(3)(C); 49 U.S.C. 5303 (j)(1); and 23 C.F.R. 450.326 (i)]

TPO Staff Response: Yes, LRTP Cost Feasible Plan projects which have phases funded in the next five years are included in the Transportation Improvement Program.

19. Does the TIP identify the criteria and process for prioritizing implementation of transportation plan elements (including inter-modal trade-offs) for inclusion in the TIP and any changes in priorities from previous TIPs? [23 C.F.R. 450.326 (n) (1)]

TPO Staff Response: Yes, criteria for the Long Range Transportation Plan, Transportation System Management, and Transportation Alternatives Program Projects are included in the TPO's Project Priorities. The Project Priorities are an Appendix in the Transportation Improvement Program. Project Priorities are updated annually and change from year to year just like Transportation Improvement Program.

20. Did the TIP include a listing of projects for which Federal funds have been obligated in the preceding year, or was this list otherwise made available for public review? [23 U.S.C. 134 (j)(7)(B); 49 U.S.C. 5304 (j)(7); 23 C.F.R. 450.326 (b) and (n)]

TPO Staff Response: Yes, Appendix D of the Transportation Improvement Program contains the listing of Federal Obligated Projects.



21. When developing the LRTP and TIP, did the MPO provide citizens, affected public agencies, representatives of transportation agency employees, freight shippers, providers of freight transportation services, private providers of transportation, representatives of users of public transit, and other interested parties with a reasonable opportunity to comment on the proposed plan and program? [23 U.S.C. 134 (i)(6)(A) and (j)(4)]

TPO Staff Response: Escambia County Area Transit, Baldwin Regional Area Transportation System, Port of Pensacola, Pensacola International Airport, Pensacola Naval Air Station, and Whiting Field were included on the 2045 Long Range Transportation Plan Steering Committee that reviewed and commented on the various products of the 2045 Long Range Transportation Plan prior to presenting these items to the TPO and Advisory Committees. Two presentations to the Freight Committee were also provided during the development of the 2045 Long Range Transportation Plan. Virtual public workshops and surveys were also sent to various organizations and citizens during the development of the 2045 Long Range Transportation Plan Needs and Cost Feasible Plans. The General Planning Consultant's knowledge and experience with the Escambia County Transit Development Plan was also instrumental in the development of the 2045 Long Range Transportation Plan Needs Plan as were local government transportation related plans.

22. Is the LRTP and TIP of the MPO published or otherwise readily available for public review? [23 U.S.C. 134 (i)(6) and (j)(7)(A)]

TPO Staff Response: The adopted plans and technical reports are included on the Emerald Coast Regional Council web site as PDF files. A summary report of the 2045 Long Range Transportation Plan is also being prepared to handout to various groups and organizations throughout the year. The Final TIP was sent to ALDOT contacts, Legislative Delegation (Local and Federal), Local Libraries, Federal Recognized Tribes and State and Federal Environmental Organizations. The same distribution process will be used for the 2045 Long Range Transportation Plan Final Report.

23. Did the UPWP identify work proposed for the next one- or two-year period by major activity and task in sufficient detail to indicate who will perform the work, the schedule for completing the work, the resulting products, the proposed funding by activity/task, and a summary of the total amounts and sources of Federal and matching funds? [23 C.F.R. 450.308 (c)]

TPO Staff Response: Yes, the FY 2021-FY 2022 Unified Planning Work Program has 6 tasks that are identified per Fiscal Year with projects with target dates of completion. Each task is also broken down by funding source and summarized by table.

UPWP Link:

[https://cms3files.revize.com/emeraldcoast/document\\_center/Programs/Florida%20Alabama%20TPO/Plans%20and%20Documents/UPWP/FINAL%20FL-AL%20FY%2021-22%20UPWP%209-30-21.pdf](https://cms3files.revize.com/emeraldcoast/document_center/Programs/Florida%20Alabama%20TPO/Plans%20and%20Documents/UPWP/FINAL%20FL-AL%20FY%2021-22%20UPWP%209-30-21.pdf).

24. Did the UPWP document planning activities to be funded with through Title 23 U.S.C. and the Federal Transit Act? [23 C.F.R. 450.308 (b)]

TPO Staff Response: Yes, the FL-AL FY 2021-FY 2022 UPWP includes the following planning activities under Public Transportation in Task 5 Plans and Studies:

- Adoption of Public Transportation Project Priorities in the Project Priorities Document
- Complete Public Transportation TIP
- Travel to training, workshops, and conferences
- Report Performance Measures
- Coordination with ECAT
- Operational Analysis Grant assistance

25. Were the transportation plans and programs of the MPO based on a continuing, comprehensive, and cooperative process? [23 U.S.C. 134 (c)(3), 49 U.S.C. 5303 (c)(3)]

TPO Staff Response: Yes, the TPO process is based on a continuing, comprehensive, and cooperative process which is standard language in each Resolution that is approved by the TPO Board. Standard language in adopted TPO Resolutions for Transportation Plans and Programs is "The Florida-Alabama Transportation Planning Organization (TPO) is the organization designated by the governors of Florida and Alabama as being responsible, together with states of Florida and Alabama, for carrying out the continuing, cooperative and comprehensive transportation planning process for the Florida-Alabama TPO Planning Area."

26. If located in a Transportation Management Area, does the MPO have an up to date congestion management process? [23 U.S.C. 134 (k)(3)]

TPO Staff Response: Yes, the Florida-Alabama TPO Congestion Management Process was adopted by Resolution FL-AL 20-07 on May 13, 2020.

27. Does the MPO have a documented Public Participation Plan that defines a process for members of the public to have reasonable opportunity to participate in the planning process? [23 C.F.R. 450.316 (a)]

TPO Staff Response: In an effort to ensure the plans of the TPO reflect community values and equally benefit all planning area stakeholders, a public participation process manual was created and approved by the board to:

- Inform the public of transportation meetings and other events in a timely manner and stage at a convenient location,
- Educate the public regarding their role in the transportation planning and decision-making process
- Involve the public by providing opportunities early and often,

- Reach all communities with an emphasis on the underserved,
- Continually evolve to improve the public participation process as trends and technologies change.

The Public Participation Plan can be accessed online at [www.ecrc.org/FLALTPO](http://www.ecrc.org/FLALTPO). View the document in the “Plans and Documents” drop down menu, located at the bottom of the webpage.

**28. Has the MPO recently reviewed its Public Participation Plan? [23 C.F.R. 450.316 (a)(1)(x)]**

TPO Staff Response: TPO Staff continually reviews the PPP as trends and technologies change. The PPP was updated in January 2021 and is reviewed annually. The PPP was reviewed and updated based on feedback from the Federal Highway Administration and review from 2020 outreach efforts.

**29. When the Public Participation Plan was adopted, was it made available for public review for at least 45 days? [23 C.F.R. 450.316(a)(3)]**

TPO Staff Response: The Public Participation Plan was adopted in January 2021. The 45 day review period opened on Wednesday, September 9, 2020 and closed Friday, October 30, 2020.

The Public Participation Plan can be accessed online at [www.ecrc.org/FLALTPO](http://www.ecrc.org/FLALTPO). View the document in the “Core Documents” drop down menu, located at the bottom of the webpage.

**Section (2): The requirements of Sections 174 and 176 (c) and (d) of the Clean Air Act (for air quality nonattainment and maintenance areas only)**

TPO Staff Response: Questions do not apply to the FL-AL TPO since the TPO area has maintained attainment and has never been designated a maintenance area.

1. How does the MPO coordinate the development of the Transportation Plan with SIP development?
2. How does the MPO’s UPWP incorporate all of the metropolitan transportation-related air quality planning activities addressing air quality goals, including those not funded by FHWA/FTA?
3. Does the metropolitan planning process include a Congestion Management Process that meets the requirements of 23 C.F.R. Part 450.322? What assurances are there that the Transportation Plan incorporates travel demand and operational management strategies, and that necessary demand reduction and operational management commitments are made for new SOV projects?

4. How does the MPO ensure that the TIP includes all proposed federally and non-federally funded regionally significant transportation projects, including intermodal facilities?

Sections (3), (4), and (7) through (10): The prohibitions against discrimination on the basis of race, color, creed, national origin, age, gender, or disability as dictated by Title VI of the Civil Rights Act of 1964, as amended; 49 U.S.C. 5332; 23 U.S.C. 324; the Americans with Disabilities Act; the Older Americans Act; and Section 504 of the Rehabilitation Act of 1973

1. Does the MPO have a signed Title VI policy statement expressing commitment to non-discrimination? [23 C.F.R. 200.9 (a)(1)]

TPO Staff Response: The signed Nondiscrimination Agreement, including Title VI Assurances, is included in Appendix A of the UPWP. The plan is being reviewed for an update in 2022.

The Title VI Program can be accessed online at [www.ecrc.org/FLALPublicInvolvement](http://www.ecrc.org/FLALPublicInvolvement). View the document in the “Title VI” drop down menu, located at the bottom of the webpage.

2. Does the MPO take action to correct any deficiencies found by ALDOT within a reasonable time period, not to exceed 90 days, in order to implement Title VI compliance? [23 C.F.R. 200.9 (a)(3)]

TPO Staff Response: No deficiencies have been found. If deficiencies are found, the MPO will take action to correct within a reasonable time period, not to exceed 90 days, in order to implement Title VI compliance.

3. Does the MPO have a staff person assigned to handle Title VI and ADA related issues? This does not need to be a full-time equivalent position, but there should be at least someone at the MPO for whom Title VI and ADA is an extra duty area. [23 C.F.R. 200.9 (b)(1); 49 C.F.R. 27.13]

TPO Staff Response: Public Involvement Coordinator Leandra Meredith is responsible for Title VI and ADA related issues.

4. Does the MPO have a procedure in place for the prompt processing and disposition of Title VI and Title VIII complaints, and does this procedure comply with ALDOT's procedure? [23 C.F.R. 200.9 (b)(3)]

TPO Staff Response: The Public Involvement team evaluates the effectiveness in satisfying the requirements of Title VI as outlined in the Florida-Alabama Title VI Program. Quarterly Assessments are also conducted to determine effectiveness of outreach efforts. The plan is being reviewed for an update in 2022.

The Title VI Program can be accessed online at [www.ecrc.org/FLALPublicInvolvement](http://www.ecrc.org/FLALPublicInvolvement). View the document in the "Title VI" drop down menu, located at the bottom of the webpage.

5. Does the MPO collect statistical data (race, color, national origin, sex, age, disability) of participants in, and beneficiaries of the programs and activities of the MPO? [23 C.F.R. 200.9 (b)(4)]

TPO Staff Response: The TPO collects demographic data from the US Census Bureau and analyzes it at the County, TPO, and Community (Census-Designated Place) levels.

6. Does the MPO conduct an annual review of their program areas (for example: public involvement) to determine their level of effectiveness in satisfying the requirements of Title VI? [23 C.F.R. 200.9 (b)(6)]

TPO Staff Response: The TPO's Public Participation Plan and Title VI Program both describe the processes used to involve all persons in a community, regardless of race, income, or status, being affected positively or negatively by any TPO program area. The Public Involvement team evaluates the effectiveness in satisfying the requirements of Title VI as outlined in the Florida-Alabama Title VI Program. Quarterly Assessments are also conducted to determine effectiveness of outreach efforts.

The Title VI Program can be accessed online at [www.ecrc.org/FLALPublicInvolvement](http://www.ecrc.org/FLALPublicInvolvement). View the document in the "Title VI" drop down menu, located at the bottom of the webpage.

The Public Participation Plan can be accessed online at [www.ecrc.org/FLALTPO](http://www.ecrc.org/FLALTPO). View the document in the "Core Documents" drop down menu, located at the bottom of the webpage.

7. Has the MPO participated in any recent Title VI training, either offered by the

state, organized by the MPO, or some other form of training, in the past year?

TPO Staff Response: Staff participated in a Title VI, ADA, & DBE Educational Webinar on December 1, 2020. The training featured a Title VI/ADA Overview and guest speakers regarding updated requirements and best practices.

8. Does the MPO have a signed Non Discrimination Agreement, including Title VI Assurances, with the State?

TPO Staff Response: The signed Nondiscrimination Agreement, including Title VI Assurances, is included in the UPWP.

The TPO's Title VI Policy Statement and Plan was adopted October 2019. The plan is being reviewed for an update in 2022. The plan can be accessed online at [www.ecrc.org/FLALPublicInvolvement](http://www.ecrc.org/FLALPublicInvolvement). View the document in the "Title VI" drop down menu, located at the bottom of the webpage.

9. Do the MPO's contracts and bids include the appropriate language as shown in the appendices of the Non Discrimination Agreement with the State?

TPO Staff Response: All advertisements for consultants and sub-consultants includes the following DBE Policy Statement:

EQUAL OPPORTUNITY AND DISADVANTAGED BUSINESS ENTERPRISE PROGRAM STATEMENT: The TPOs do not discriminate on any basis, as required by 49 USC 5332 (which prohibits discrimination on the basis of race, color, creed, national origin, sex, or age in employment or business opportunity), Title VI of the Civil Rights Act of 1964 as amended, 42 USC 2000d to 2000d-4, and Title 49 CFR, Part 21. The TPOs ensure, in accordance with 49 CFR Part 26, that certified FDOT Disadvantaged Business Enterprise Program (DBE) participants have an equal opportunity to receive and participate in FDOT assisted contracts.

10. Does the MPO hold its meetings in locations that are ADA accessible? [49 C.F.R. 27.7 (5)]

TPO Staff Response: All of the TPO's meetings are held in ADA accessible locations. TPO staff monitors this process through the "Equity" Performance Measure in the Public Participation Plan. The plan can be accessed online at [www.ecrc.org/FLALTPO](http://www.ecrc.org/FLALTPO). View the document in the "Core Documents" drop down menu, located at the bottom of the webpage.

11. Does the MPO take appropriate steps to ensure its communications are available to persons with impaired vision and hearing? [49 C.F.R. 27.7 (6)(c)]

TPO Staff Response: All public notices and news releases advertising public meetings of the TPO include information on how to contact the TPO for special accommodations including deaf/hard of hearing, visually impaired, mobility issues and foreign language needs. All meetings are held in ADA compatible locations and with advance notice (as stated in our notices), staff can provide interpreters for any specific needs. This process is outlined in the Public Participation Plan, which can be accessed online at [www.ecrc.org/FLALTPO](http://www.ecrc.org/FLALTPO). View the document in the “Core Products” drop down menu, located at the bottom of the webpage.

12. Does the MPO keep on file for 1 year all complaints of ADA non-compliance received and for 5 years a record of all complaints in summary form? [49 C.F.R. 27.121]

TPO Staff Response: The TPO has received no complaints in the past year. If any complaints are received the TPO will retain as required by law.

13. Have all the local governments included within the MPO’s study area boundary completed an ADA Transition Plan? Please provide a table indicating the status of the transition plans and copy of the completed transition plans.

TPO Staff Response:

<b>Municipality</b>	<b>Status of ADA Transition Plan</b>	<b>ADA Coordinator</b>	<b>Location of ADA Transition Plan</b>
Baldwin County	Adopted July 19, 2016 via Resolution No. 2016-094	Ron Cink, County Administrator	312 Courthouse Square Bay Minette, AL 36507
City of Orange Beach	Adopted September 20, 2016 via Resolution	Landon Smith, Building Official/Floodplain Administrator	4101 Orange Beach Blvd Orange Beach, AL 36561

Section (5): Section 1101(b) of the FAST Act regarding the involvement of disadvantaged business enterprises in FHWA and FTA planning projects (49 C.F.R. Part 26) Note: MPOs that are part of municipal or county governments may have some of these processes handled by the host agency.

1. Does the MPO have an ALDOT approved DBE plan?

TPO Staff Response: FHWA funds are provided to the TPO through FDOT and ALDOT and are subject to FDOT's DBE Program Plan, as described in Chapter 8 of the MPO Program Management Handbook. For FTA funds, the TPO adopted a Public Transportation DBE program plan in October of 2015 via Resolution FL-AL 15-33.

2. Does the MPO track DBE participation?

TPO Staff Response: DBE participation as well as Bidder Opportunity List information is collected and tracked by FDOT via the EOC system. For FTA funds, DBE participation is tracked using the appropriate Federal form.

3. Does the MPO report actual payments to DBEs?

TPO Staff Response: DBE participation as well as Bidder Opportunity List information is collected and tracked by FDOT via the EOC system. For FTA funds, DBE participation is tracked using the appropriate Federal form.

4. Does the MPO include the DBE policy statement in its boilerplate contract language for consultants and sub-consultants?

TPO Staff Response: All advertisements for consultants and sub-consultants includes the following DBE Policy Statement:

**EQUAL OPPORTUNITY AND DISADVANTAGED BUSINESS ENTERPRISE PROGRAM STATEMENT:** The TPOs do not discriminate on any basis, as required by 49 USC 5332 (which prohibits discrimination on the basis of race, color, creed, national origin, sex, or age in employment or business opportunity), Title VI of the Civil Rights Act of 1964 as amended, 42 USC 2000d to 2000d-4, and Title 49 CFR, Part 21. The TPOs ensure, in accordance with 49 CFR Part 26, that certified FDOT Disadvantaged Business Enterprise Program (DBE) participants have an equal opportunity to receive and participate in FDOT assisted contracts.

Section (6): 23 C.F.R. Part 230 regarding implementation of an equal employment opportunity program on Federal and Federal-aid highway construction contracts.

1. Has the MPO implemented an equal employment opportunity program?

TPO Staff Response: The TPO does not have any construction contracts.

**450.334 Self-certifications and Federal certifications.**

Each MPO is required to include the new certification form in the TIP when



updating the TIP every four (4) years and send a copy of the certification form to ALDOT's Local Transportation Bureau. After the Transportation Director at ALDOT signs the certification form, the Local Transportation Bureau will return a signed copy of the certification form to each MPO to be placed in the MPO's project folder.

## METROPOLITAN TRANSPORTATION PLANNING SELF-CERTIFICATION

The Alabama Department of Transportation and the Florida-Alabama Transportation Planning Organization for the Pensacola Urbanized Area hereby certify that the metropolitan transportation planning process is being carried out in accordance with all applicable requirements including:

- (1) 23 U.S.C. 134, 49 U.S.C. 5303, and 23 CFR part 450, subpart C;
- (2) In nonattainment and maintenance areas, sections 174 and 176 (c) and (d) of the Clean Air Act, as amended (42 U.S.C. 7504, 7506 (c) and (d)) and 40 CFR part 93;
- (3) Title VI of the Civil Rights Act of 1964, as amended (42 U.S.C. 2000d-1) and 49 CFR part 21;
- (4) 49 U.S.C. 5332, prohibiting discrimination on the basis of race, color, creed, national origin, sex, or age in employment or business opportunity;
- (5) Section 1101(b) of the Fixing America's Surface Transportation Act (FAST Act) (Pub. L. 114-94) and 49 CFR part 26 regarding the involvement of disadvantaged business enterprises in USDOT funded projects;
- (6) 23 CFR part 230, regarding the implementation of an equal employment opportunity program on Federal and Federal-aid highway construction contracts;
- (7) The provisions of the Americans with Disabilities Act of 1990 (42 U.S.C. 12101 et seq.) and 49 CFR parts 27, 37, and 38;
- (8) The Older Americans Act, as amended (42 U.S.C. 6101), prohibiting discrimination on the basis of age in programs or activities receiving Federal financial assistance;
- (9) Section 324 of title 23 U.S.C. regarding the prohibition of discrimination based on gender; and
- (10) Section 504 of the Rehabilitation Act of 1973 (29 U.S.C. 794) and 49 CFR part 27 regarding discrimination against individuals with disabilities.

Florida-Alabama TPO  
Metropolitan Planning Organization

  
Signature

Dave Piech  
Printed Name

Chairman  
Title

2/9/22  
Date

Alabama

State Department of Transportation

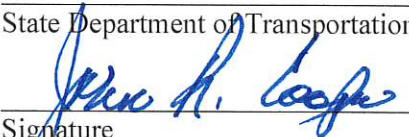
  
Signature

John R. Cooper  
Printed Name  
Director, State of Alabama  
Department of Transportation

Title

3/8/22  
Date

# MEMORANDUM OF UNDERSTANDING

## Alabama Department of Transportation

### Statewide Procedures for FY 2020 - 2023 TIP/STIP

#### Revisions

## Purpose

This Memorandum of Understanding (MOU) establishes a set of procedures to be used in the State of Alabama for processing revisions to the Metropolitan Planning Organization (MPO) FY 2020-2023 Transportation Improvement Programs (TIPs), and the Alabama Department of Transportation's Statewide Transportation Improvement Program (STIP). The STIP is the aggregation of the MPO TIPs, AL DOT statewide and Interstate programs.

## Definitions

- *Administrative Modification* means a minor revision to a long-range statewide or metropolitan transportation plan, Transportation Improvement Program (TIP), or Statewide Transportation Improvement Program (STIP) that includes minor changes to project/project phase costs, minor changes to funding sources of previously-included projects, and minor changes to project/project phase initiation dates. An administrative modification is a revision that does not require public review and comment, re-demonstration of fiscal constraint, or a conformity determination (in nonattainment and maintenance areas). [23 CFR 450.104]
- *Amendment* means a revision to a long-range statewide or metropolitan transportation plan, TIP, or STIP that involves a major change to a project included in a metropolitan transportation plan, TIP, or STIP, including the addition or deletion of a project or a major change in project cost, project/project phase initiation dates, or a major change in design concept or design scope (e.g., changing project termini or the number of through traffic lanes.) Changes to projects that are included only for illustrative purposes do not require an amendment. An amendment is a revision that requires public review and comment, re-demonstration of fiscal constraint, or a conformity determination (for metropolitan transportation plans and TIPs involving "non-exempt" projects in nonattainment and maintenance areas). In the context of a long-range statewide transportation plan, an amendment is a revision approved by the State in accordance with its public involvement process. [23 CFR 450.104]
- *Betterment* consists of surface treatments/corrections to existing roadway [preferably within Alabama Department of Transportation (ALDOT) right-of-way], to maintain and bring the infrastructure to current design standards for that classification of highway. This may involve full depth base repair, shoulder-widening, increased lane-widths, correction super-elevation, as well as drainage improvements and guide rail upgrades.
- *Change in Scope* is a substantial alteration to the original intent or function of a

- programmed project; (e.g., change project termini or the number of through-traffic lanes).
- *Cooperating Agencies* include ALDOT, Metropolitan Planning Organizations (MPOs), and Rural Planning Organizations (RPOs), Federal Highway Administration (FHWA), Federal Transit Administration (FTA), and transit agencies.
  - *Financially Constrained (Fiscal Constraint)* means that the metropolitan transportation plan, TIP, and STIP include sufficient financial information for demonstrating that projects in the metropolitan transportation plan, TIP, and STIP can be implemented using committed, available, or reasonably available revenue sources, with reasonable assurance that the federally supported transportation system is being adequately operated and maintained. For the TIP and the STIP, financial constraint/fiscal constraint applies to each program year. Additionally, projects in air quality nonattainment and maintenance areas can be included in the first two years of the TIP and STIP only if funds are "available" or "committed." [23 CFR 450.104]
  - *Fiscal Constraint Chart (FCC)* is an Excel spreadsheet, or a chart generated by the Comprehensive Project Management System (CPMS), that depicts the transfer of funds from one source of funding to a done project, or multiple projects, that net out to zero.
  - *Level of Effort (LVOE)* is the term used to describe certain grouped projects in the TIPs and STIP that are not considered of appropriate scale to be identified individually. Projects may be grouped by function, work type, or geographical area, using the applicable classifications under 23 CFR 771.117(c) and (d), and/or 40 CFR part 93. In air quality nonattainment and maintenance areas, project classifications must be consistent with the *exempt* project classifications, contained in the transportation conformity regulations (40 CFR part 93). These projects are placed in the TIPs and STIP according to selected funding programs, with their anticipated fiscal year apportionments within the plan.
  - *New Project* is a project that is *not* programmed in the current TIP/STIP, and does not have previous obligations from a prior TIP/STIP.
  - *Obligated projects* mean strategies and projects funded under Title 23 U.S.C. and Title 49 U.S.C. Chapter 53 for which the supporting federal funds were authorized and committed by the State or designated recipient in the preceding program year and authorized by the FHWA or awarded as a grant by the FTA.
  - *Planning Partner* may refer to one of the following: ALDOT, FHWA, MPOs, RPOs, or other federal or state agencies.
  - *Project Selection* means the procedures followed by MPOs, States, and public transportation operators to advance projects from the first four years of an approved TIP and/or STIP to implementation, in accordance with agreed upon procedures. [23 CFR 450.104]
  - *Public Participation Plan (PPP)* is a documented, broad-based public involvement process that describes how the Planning Partner will involve and engage the public, the underserved, and interested parties in the transportation planning process, and ensure that the concerns of stakeholders are identified and addressed in the development of transportation plans and programs.

Note: The Alabama MPO Public Participation Plans may be found on the individual MPO websites. A complete listing of MPO websites may be found on the following ALDOT site: <http://www.dot.state.al.us/ltweb/planning/MPOWebsites.html>.

- *Revision* means a change to a long-range statewide or metropolitan transportation plan, TIP, or STIP that occurs between scheduled periodic updates. A *major revision* is an "amendment," while a *minor revision* is an "administrative modification." [23 CFR 450.104]
- *Statewide-managed Program (Statewide Program)* includes those transportation improvements or projects that are managed in the STIP, including project selection, at the ALDOT Central Office level, with possible regional Planning Partner solicitation and input. Examples include, but are not limited to HSIP, RRX, and TAP projects.
- *Statewide Transportation Improvement Program (STIP)* means a statewide prioritized listing/program of transportation projects covering a period of four years that is consistent with the long range statewide transportation plan, metropolitan transportation plans, and TIPs, and required for projects to be eligible for funding under Title 23 U.S.C. and Title 49 U.S.C. Chapter 53. [23 CFR 450.104]
- *Transportation Improvement Program (TIP)* means a prioritized listing/program of transportation projects covering a period of four years that is developed and formally adopted by an MPO as part of the metropolitan transportation planning process, consistent with the metropolitan transportation plan, and required for projects to be eligible for funding under Title 23 U.S.C. and Title 49 U.S.C. [23 CFR 450.104]

### **What is a Transportation Improvement Program (TIP) and what is a Statewide Transportation Improvement Program (STIP)?**

The TIP consists of the approved MPO projects, developed by the MPOs, and statewide programs and projects developed by ALDOT within the urban areas of the MPOs. The STIP is the official transportation improvement program document, mandated by federal statute and recognized by FHWA and FTA. The STIP is a statewide, prioritized listing or program, of transportation projects to be implemented over a four-year period, consistent with MPO Long Range, Regional, or Metropolitan Plans, Statewide Transportation Plans, and MPO Transportation Improvement Programs (TIPs). The State's Five-Year Program, which incorporates the TIPs and STIP, is required by Alabama state law.

### **TIP/STIP Administration**

FHWA and FTA will only authorize projects, and approve grants for projects, that are programmed in the currently-approved STIP. If a Planning Partner, Transit Agency, or ALDOT, wishes to proceed with a project not programmed in the STIP, a revision must be made to the STIP.

Highway and road projects will be approved by FHWA, and Transit projects will be approved by FTA.

The federal Statewide and Metropolitan Planning regulations contained in 23 CFR 450 et al, govern the provisions of the STIP and of individual MPO TIPs, parts related to STIP and TIP

revisions, and other actions taken to revise the TIP. The intent of this federal regulation is to acknowledge the relative significance, importance, and/or complexity, of individual programming actions. *Federal Transportation Planning and Programming, Code of Regulation, 23 CFR 450.324*, permits the use of alternative procedures by the cooperating parties, to effectively manage actions encountered during a given STIP cycle. The regulations require that any alternative procedures be agreed upon, and such alternative procedures be documented and included in the STIP document.

All revisions must maintain year-to-year fiscal constraint [23 CFR 450.324(e), (h), and (i)] for each of the four years of the TIPs and STIP. All revisions shall account for year of expenditure (YOE), and maintain the estimated total cost of the project, which may extend beyond the four years of the TIP/STIP. The arbitrary reduction of the overall cost of a project, or project phase(s), shall not be utilized for the advancement of another project.

In addition, TIP revisions must be consistent with the Long Range Transportation Plan of the individual MPO, and must correspond to the adopted provisions of the MPO Public Participation Plans. A reasonable opportunity for public review and comment shall be provided for significant revisions to the TIPs and STIP.

If a revision adds a project, deletes a project, or impacts the schedule or scope of work of an air quality significant project in a nonattainment or maintenance area, a new air quality conformity determination will be required, if deemed appropriate by the Interagency Air Quality Consultation Group (IAC). If a new conformity determination is necessary, an amendment to the Long Range or Regional Transportation Plan (project listings only), shall be developed and approved by the MPO. The modified conformity determination would then be based on the amended **LRTP** conformity analysis, and public involvement procedures, consistent with the existing PPP, would be required.

If the August Redistribution of Federal Highway Funds adds, advances, or adjusts federal funding for a project, the MPOs and other Planning Partners will be notified of the Administrative Modification by ALDOT.

## **Revisions: Amendments and Administrative Modifications**

Note: This MOU does NOT change the Codes of Federal Regulations. It does modify some language within those regulations to make clear the understanding between the agreeing parties. For full application of the CFRs, visit definitions for *Amendment*, *Administrative Modification*, and *Revision* on p. 1. Revisions are not applicable to authorized project scopes

An Amendment is a major STIP/TIP planned project revision that:

- Affects air quality conformity, regardless of the cost of the project or the funding source.
- Adds a new project, or deletes a project, that utilizes federal funds from a statewide line item, exceeds the thresholds listed below, and excludes those federally-funded statewide program projects.
- Adds a new project phase(s), or increases a current project phase, or deletes a project phase(s), or decreases a current project phase that utilizes federal funds, where the

revision exceeds the following thresholds:

- \*\$5 million for ALDOT federally-funded projects and Transportation Management Area (TMA) attributable projects.

- \*\$1 million for ALDOT federally-funded projects and for non-TMA MPOs attributable projects.

- \*\$750,000 for the county highway and bridge program.

- Involves a change in the Scope of Work to a project(s) that would:
  - \*Result in an air quality conformity reevaluation.
  - \*Result in a revised total project estimate that exceeds the thresholds established between ALDOT and the Planning Partner (not to exceed any federally-funded threshold contained in this MOU).
  - \*Results in a change in the Scope of Work on any federally-funded project that is significant enough to essentially constitute a New Project.
  - \*Level of Effort (LVOE) planned budget changes, exceeding 20% of the original budgeted amount.

All items requiring amendments to the STIP should be submitted to the ALDOT Office Engineer bureau no later than the first Tuesday of each month. Amendments to the STIP will be conducted on a Bimonthly cycle. Non-routine amendments requested by the State Transportation Director or the Joint Highway committee can be performed at any time.

Approval by the MPO (or cooperative effort with an RPO) is required for Amendments. The MPO/RPO must then request ALDOT Central Office approval, using the electronic Financial Constraint Chart (FCC) process. An FCC must be provided (in Excel format), which summarizes previous actions, the requested adjustments, and after the changes, an updated TIP. ALDOT's Central Office will review, approve, and forward to the appropriate federal agency for review and approval, with copies to other partner federal agencies.

All revisions shall be identified and grouped as one action on an FCC, demonstrating both project and program fiscal constraint. The identified grouping of projects (the *entire* amendment action) will require approval by the cooperating parties. In the case that a project phase is pushed out of the TIP four-year cycle, the Planning Partner will demonstrate, through a Fiscal Constraint Chart, fiscal balance of the subject project phase, in the second period of the respective Long Range Transportation Plan.

An *Administrative Modification* is a minor STIP/TIP revision that:

- Adds a project from a level of effort category or line item, utilizing 100 percent state or non-federal funding, or an MPO TIP placement of the federally-funded, Statewide Program, or federal funds from a statewide line item that do not exceed the thresholds established by the Planning Partner.
- Adds a project for emergency repairs to roadways or bridges, except those involving substantive or functional adjustments, or location and capacity changes.
- Draws down, or returns funding, from an existing STIP/TIP Reserve Line Item, and does not exceed the threshold established between ALDOT and the Planning Partners.
- Adds federal or state capital funds from low-bid savings, de-obligations, release of encumbrances, from savings on programmed phases, and any other project-cost modification sent to and approved by FHWA or FTA, to *another* programmed project phase or line item.

The initial submission and approval process of the Statewide Transportation Improvement Program (STIP), will establish federal funding for Level of Effort (LVOE) project groups. *Subsequent placement of individual projects in the STIP that are LVOE, will be considered Administrative Modifications.*

Administrative Modifications do not affect air quality conformity, nor involve a significant change in a project scope of work that would trigger an air quality conformity reevaluation; do not exceed the threshold established in the MOU between ALDOT and the Planning Partners, or the threshold established by this MOU (as detailed in the Revisions: Amendments and Administrative Modifications section); and do not result in a change in scope on any federally-funded project that is significant enough to essentially constitute a *new project*.

Administrative Modifications do not require federal approval. ALDOT and the Planning Partner will work cooperatively to address and respond to any FHWA or FTA comments. FHWA and FTA reserve the right to question any administrative action that is not consistent with federal regulations or with this MOU, where federal funds are being utilized.

### **Level of Effort Funding Categories**

Projects in the STIP/TIP, referred to as Level of Effort (LVOE) projects, represent grouped projects not considered of appropriate scale to be identified individually. Projects may be grouped by function, work type, and/or geographical area, using the applicable classifications under 23 CFR 771.117 (c) and (d), and/or 40 CFR part 93. In nonattainment and maintenance areas, project classifications must be consistent with the *exempt project* classifications contained in the EPA transportation conformity regulations (40 CFR part 93).

LVOE projects are placed in the STIP/TIP according to selected funding programs, with the planned funding amounts for each year. ALDOT, and the affected MPOs, will be required to make a formal amendment to the STIP/TIPs for any adjustment of funding of an LVOE group that exceeds 20 percent of it originally-planned funding. The selected statewide funding programs include:

- Interstate Resurfacing Program (includes lighting, sign & pavement rehabilitation)
- Non-Interstate Resurfacing Program (FM)
- Transportation Alternative Program (TAP)
- Safety Projects (Hazard elimination, roadway and rail, high-speed passenger rail, seatbelt, blood alcohol content, and others.)
- Recreational Trails (Funds are transferred to ADECA.)
- County Allocation Funds (Off-system bridges and STP non-urban.) (Only until prior year carryover is fully obligated)
- Federal Transit Programs: (Sub Recipient) 5307 (urbanized), 5311 (non-urban), 5310 (Elderly and Disabilities), and 5339 (Buses and Bus Facilities)

Addition or deletion of individual LVOE projects are considered an administrative modification, and do not require any further MPO action prior to authorization, subject to the dollar thresholds established in the sections above. ALDOT will include all individual LVOE projects on the STIP project detail listing and will also maintain a matrix listing, on the STIP website, of LVOE projects. The MPOs will be notified as soon as any specific projects within their urban areas, are identified and selected, and will have ten (10) days to decline the project. Additionally, the MPOs will be notified as soon as any specific projects are modified or deleted within their urban areas and will have ten (10) days to decline the project deletion or change.



Level of Effort (LVOE) holds funds that are not dedicated to specific projects, and may be used to cover cost increases, or add new projects or project phases. LVOE shall not exceed the thresholds, or the requirements, of any other items that require an amendment.

Level of Effort resurfacing shall be programmed annually. Projects or project lists will be added as soon as available, and MPOs will be notified of all changes that occur in the list.

## **Financial Constraint**

Demonstration of STIP/TIP financial constraint to FHWA and FTA, takes place through a summary of recent Administrative Modifications and proposed Amendments. Real-time versions of the STIP/TIP are available to FHWA and FTA through ALDOT's Comprehensive Project Management System (CPMS/MPO Portal).

Note: While there is no stipulated timeframe established in this MOU for securing federal approval for formal Amendments or Administrative Modifications, the agencies are expected to act responsibly and with all due diligence in order to complete these processes in a timely manner.

## **STIP/TIP Financial Reporting**

At the end of each quarter, ALDOT will provide each MPO or Planning Partner with a STIP/TIP financial report of actual federal obligations and state encumbrances for highway, bridge, and transit programs in the respective Metropolitan Planning Areas. At the end of the federal fiscal year, the ALDOT report card can be used by the Planning Partners as the basis for compiling information, in order to meet the Federal Annual Listing of Obligated Projects requirement. The STIP/TIP Financial Report, provided to FHWA and FTA, will also include performance measures as allowed under the *Project Approval and Oversight Agreement a Partnership between the Federal Highway Administration Alabama Division and the Alabama Department of Transportation*, applicable to LVOE and to include:

- The total percent of STIP/TIP construction projects advanced to be ran quarterly

A summary report detailing this information will be provided at the end of the federal fiscal year.

As each MPO TIP is adopted, this MOU will be included with the TIP documentation. The MPO or Planning Partner may choose to adopt an MOU that will clarify how the MPO or Planning Partner will address TIP revisions. **In all cases, individual MPO revision procedures will be developed under the guidance umbrella of this document.** If an MPO elects to set more stringent procedures, then ALDOT, FHWA, and FTA will adhere to the more restrictive procedures.

The procedures set forth in this document will serve as the basis from which ALDOT addresses federal-funded, Statewide Program TIP revisions. This Memorandum of Understanding will begin October 1, 2019, and remain in effect until September 30, 2023, unless revised or terminated.

We, the undersigned hereby agree to the above procedures and principles.

Mark D. Baillitt

Division Administrator  
Federal Highway Administration

5/16/2019

Date:

Yvette M. Taylor

Regional Administrator  
Federal Transit Administration

5-16-19

Date:

John R. Cooper

Director  
Alabama Department of Transportation

4/15/19

Date:

21-03198

SPR-PART3-PLTC(022)

UT-73726

Orange Beach

JOINT AGREEMENT

BETWEEN

THE FLORIDA-ALABAMA TPO,

THE BALDWIN REGIONAL AREA TRANSIT SYSTEM,

AND THE

STATE OF ALABAMA

RELATIVE TO

ALABAMA PERFORMANCE MANAGEMENT

23 CFR 450.314(h)

FOR

TRANSPORTATION PERFORMANCE DATA SHARING AND  
COORDINATION

## ALABAMA PERFORMANCE MANAGEMENT AGREEMENT 23 CFR 450.314(h)

THIS AGREEMENT is made and entered into by and between the State of Alabama, acting by and through the Alabama Department of Transportation, hereinafter referred to as STATE; and the FLORIDA-ALABAMA TPO, hereinafter referred to as MPO, and the BALDWIN REGIONAL AREA TRANSIT SYSTEM, hereinafter referred to as TRANSIT AGENCY;

**WHEREAS**, the United States Department of Transportation promulgated transportation planning regulations in 23 CFR 450.314, and

**WHEREAS**, the MPO, the STATE, and the TRANSIT AGENCY are required by 23 CFR 450.314 to cooperatively determine their mutual responsibilities in carrying out the performance-based planning and programming requirements established by federal law, and

**WHEREAS**, 23 CFR 450.314(h) requires that MPO, the STATE, and the TRANSIT AGENCY shall jointly agree upon and develop specific written procedures for cooperatively developing and sharing information related to transportation performance data, the selection of performance targets, the reporting of performance targets, the reporting of performance to be used in tracking progress toward attainment of critical outcomes for the region of the MPO, and the collection of data for the State asset management plan for the National Highway System (NHS).

**NOW, THEREFORE, BE IT RESOLVED**, that the parties do hereby agree to adhere to the following coordination mechanisms to meet performance-based planning and programming requirements for highways in accordance with 23 CFR 450.314(h) and established federal guidance.

1. Development of transportation performance data:
  - a. The STATE will collect data used in developing statewide targets to meet the federal performance management requirements for highways<sup>1</sup> to include the following:
    - i. Targets for assessing the **Highway Safety Improvement Program (PM1)** for the following measures<sup>2</sup>:
      1. Number of fatalities
      2. Rate of fatalities per 100 million Vehicle Miles Traveled (VMT)
      3. Number of serious injuries
      4. Rate of serious injuries per 100 million VMT
      5. Number of combined non-motorized fatalities and non-motorized serious injuries
    - ii. Targets for assessing **Pavement and Bridge Condition for the National Highway Performance Program (PM2)** for the following measures:
      1. Percentage of pavements on the Interstate System in Good condition
      2. Percentage of pavements on the Interstate System in Poor condition
      3. Percentage of pavements on the NHS (excluding the Interstate System) in Good condition
      4. Percentage of pavements on the NHS (excluding the Interstate System) in Poor condition
      5. Percentage of NHS bridge deck area classified in Good condition
      6. Percentage of NHS bridge deck area classified in Poor condition

<sup>1</sup> 23 CFR Part 490, National Performance Management Measures

<sup>2</sup> PM1/Safety performance measures and targets are applicable to all public roads regardless of ownership or functional classification; 23 CFR Part 924

- iii. Targets for assessing performance of the **National Highway System, Freight Movement on the Interstate System and Congestion Mitigation and Air Quality Improvement Program (PM3)** for the following performance measures:
  1. Percent of Person-Miles traveled on the Interstate System that are Reliable
  2. Percent of Person-Miles traveled in the Non-Interstate System that are Reliable
  3. Percentage of the Interstate System Mileage providing Reliable Truck Travel Times
  4. Annual hours of Peak-Hour Excessive Delay Per Capita
  5. Percent of Non-Single-Occupant-Vehicle (SOV) Travel
  6. Total Emissions Reduction
- iv. Targets for assessing performance of the **Transit Asset Management (TAM) Plan** for the following performance measures<sup>3</sup>:
  1. Asset Category: Rolling Stock (All revenue vehicles)
    - a. Age- % of revenue vehicles within an asset class that have met or exceed their Useful Life Benchmark
  2. Asset Category: Equipment (Non-revenue vehicles)
    - a. Age- % of revenue vehicles within an asset class that have met or exceed their Useful Life Benchmark
  3. Asset Category: Facilities (the STATE will only rate FTA funded facilities)
    - a. Condition- % of facilities with a condition rating below 3.0 on a FTA Transit Economic Requirement Modal (TERM) Scale
  4. The TAM final rule requires that all TRANSIT AGENCIES that are recipients and sub recipients of 49 USC Charter 53 funds to develop a TAM Plan.
  5. TRANSIT AGENCIES that are a part of the Group (Statewide) TAM Plan will provide transit data by asset class (both revenue and non-revenue) and facilities conditions on an annual basis to the STATE.
  6. TRANSIT AGENCIES and MPOs developing their own TAM plan will provide their targets and the final report to the STATE.
  7. The STATE and the MPO are required to integrate the TRANSIT AGENCY performance targets into the planning documents including Statewide Transportation Improvement Plan (STIP) and Transportation Improvement Plan (TIP), respectively, and the Statewide Long Range Plan (LRP) and Metropolitan Transportation Plan (MTP).
- v. Targets for assessing performance of the **Public Transportation Agency Safety Plan (PTASP)** for the following performance measures (applicable to demand response/fixed route services)<sup>4</sup>:
  1. Fatality by Mode
    - a. Fatality Total
    - b. Rate of Fatalities (per vehicle revenue mile)
  2. Injuries by Mode
    - a. Injuries Total
    - b. Rate of Injuries (per vehicle revenue mile)
  3. Safety Events by Mode
    - a. Safety Event Total
    - b. Rate of Safety Events (per vehicle revenue mile)
  4. System Reliability by Mode
    - a. Miles between major mechanical failures
  5. The PTASP final rule requires that TRANSIT AGENCIES that are recipients and sub recipients of Urbanized Area Formula Grant Program under 49 USC 5307 develop safety performance targets within their Agency Safety Plan (ASP). Each TRANSIT AGENCY must provide the STATE and its respective MPOs its safety performance targets to assist the STATE and MPOs with capital program planning process.

<sup>3</sup> 49 CFR 625 and 630

<sup>4</sup> 49 CFR Part 673

6. STATE and MPOs are required to integrate the TRANSIT AGENCY performance targets into the planning documents including Statewide Transportation Improvement Plan (STIP) and Transportation Improvement Plan (TIP), respectively, and the Statewide Long Range Plan (LRP) and Metropolitan Transportation Plan (MTP).
- b. Those MPOs that are currently designated as being in non-attainment or maintenance for air quality<sup>5</sup> will coordinate with the STATE on the collection and provision of data used in developing targets for the Congestion Mitigation and Air Quality (CMAQ) traffic congestion measures (Annual Hours of Peak-Hour Excessive Delay per capita and Percent Non-SOV Travel) and the Total Emission Reduction Measures.
- c. The STATE will make available, by request, the transportation performance data used in developing statewide highway and transit targets to the MPO and the TRANSIT AGENCY.
  - i. The STATE will make available the transportation performance data to the MPO and the TRANSIT AGENCY, by request only, when a statewide target is established or revised, per Section 2 of this agreement.
  - ii. Where possible and practicable, the STATE will make available performance data for each MPO planning area for purposes of tracking progress towards attainment of performance outcomes for each MPO Region's required System Performance Reports, per Section 4 of this agreement.
  - iii. Notwithstanding any provision of this Agreement to the contrary, the parties agree that any safety data or information protected by 23 U.S.C. §§ 148 (h)(4) and 409 and State law shall be confidential. The parties agree that all crash and traffic data used by the parties for or in transportation improvement plans, highway safety improvement programs and strategic highway safety plans will not be disclosed to third parties without the express written permission of the STATE. The parties agree that the data shall not be referenced, disclosed, discussed or otherwise made public. The provision of the above data by the STATE shall not be considered a waiver of 23 U.S.C. §§ 148 (h)(4) and 409 or State precedent. Upon execution of this Agreement, the parties and their agents, servants, officers, officials and employees in both their official and individual capacities, agree that the data provided pursuant to the above referenced request shall not be discussed, disclosed, used, published or released without prior written consent of the STATE. If the data in any form should be disclosed, released or published in any manner without the consent of the STATE or should an attempt be made to use the data in an action for damages against the parties, their officials or employees, then access to the data shall terminate immediately. The STATE expressly reserves its right under 23 U.S.C. §§ 148 (h)(4) and 409 and State precedent to object to the use of the data and any opinions drawn from the data and to recover damages caused by the improper and unauthorized release of the data.
  - iv. The MPO and the TRANSIT AGENCY shall defend, indemnify and hold harmless the STATE of Alabama, the Alabama Department of Transportation, its officials and employees, both in their official and individual capacities, and their agents and servants from and against all claims, damages, losses or expenses thereof, including but not limited to reasonable attorneys' fees, arising out of or resulting from faults, errors, mistakes, omissions, misconduct or negligent acts or omissions of the MPO or the TRANSIT AGENCY, its subconsultants, agents, or employees caused as a result of or related to the service or work provided under this AGREEMENT. The MPO and the TRANSIT AGENCY shall ensure that its subconsultants, agents, or employees possess the experience, knowledge and character necessary to qualify them to perform the particular duties assigned by The MPO and the TRANSIT AGENCY. This indemnity is not limited by any insurance coverage required by this AGREEMENT.

---

<sup>5</sup> As determined through annual Applicability Determination: CMAQ Traffic Congestion and CMAP On-Road Mobile Source Emissions Measures, 23 CFR Part 490

- v. By entering into this agreement, the MPO and the TRANSIT AGENCY are not an agent of the STATE, its officers, employees, agents or assigns. The MPO and TRANSIT AGENCY are independent entities from the STATE and nothing in this agreement creates an agency relationship between the parties.
  - d. If the MPO and/or the TRANSIT AGENCY chooses to develop its own target for any highway and/or transit measure, it will collect and provide the STATE with the performance target(s) and any supplemental data used in association with the MPO or TRANSIT AGENCY target setting process.
2. Selection of transportation performance targets
- a. The STATE, the MPO and the TRANSIT AGENCY will establish or revise performance targets in coordination with each other.
    - i. Coordination may include the following opportunities, as deemed appropriate, for each performance measure and target: in-person, meeting, webinars, conference calls, and email/written communication. All parties agree that email communications shall be considered written notice for all portions of this agreement.
    - ii. The MPO and the TRANSIT AGENCY will be given an opportunity to provide comment on the STATE targets no less than 30-days prior to the STATE's establishment or revision of highway and/or transit targets.
    - iii. If an MPO and/or the TRANSIT AGENCY chooses to set its own target, the MPO and/or the TRANSIT AGENCY will develop the target(s) in coordination with the STATE. The MPO and/or the TRANSIT AGENCY will provide the STATE with the opportunity to comment on performance targets no less than 30-days prior to adoption of targets.
  - b. The STATE will select statewide performance targets to meet the federal performance management requirements for highways and transit.
    - i. The STATE will provide written notice to the MPO and TRANSIT AGENCY when the STATE selects a target. This notice will provide the target and the date the STATE set the target, which will begin the 180-day time-period in which the MPO and /or the TRANSIT AGENCY (as applicable) must set a corresponding performance target.
    - ii. If the MPO and/or the TRANSIT AGENCY (as applicable) chooses to support the statewide target, the MPO and the TRANSIT AGENCY will provide written documentation to STATE that the MPO and the TRANSIT AGENCY agrees to plan and program projects that will contribute toward the achievement of the statewide highway performance target.
    - iii. If the MPO or the TRANSIT AGENCY chooses to set its own target, the MPO or TRANSIT AGENCY will provide the STATE written documentation that includes the target and the date the MPO or the TRANSIT AGENCY plans to adopt. Documentation will be provided no less than 30-days prior to the MPO or the TRANSIT AGENCY adoption of target (consistent with Section 2a).
  - c. Those MPOs currently in non-attainment or maintenance for air quality<sup>4</sup> and the STATE will coordinate to select single, unified targets for the CMAQ traffic congestion measures (Annual Hours of Peak-Hour Excessive Delay Per Capita and Percent of Non-SOV Travel) and to select mobile source emission reduction targets for their respective non- attainment areas of ozone.
3. Reporting of performance targets
- a. The STATE will report all performance targets to the Federal Highway Administration (FHWA) as applicable and in accordance with 23 CFR Part 490 and Federal Transit Administration

(FTA) as applicable and in accordance with 49 CFR Part 625. Where possible and practicable, the STATE will provide information to the MPOs and TRANSIT AGENCY on the performance of targets.

- i. Through the Highway Safety Improvement Program Annual Report for PM1 measures.
    - ii. Through the required Baseline, Mid and Full Performance Reports and the Transportation Asset Management Plan (TAMP) for PM2 measures.
    - iii. Through the required Baseline, Mid and Full Performance Period Reports for PM3 measures, to include CMAQ Performance Plans where applicable.
    - iv. Through TRANSIT AGENCY's self-certification process, National Transit Database (NTD) annual submissions, and FTA's Review Process for the TAM and PTASP.
  - b. The STATE will include a description of performance measures and performance targets, along with a System Performance Report, in accordance with 23 CFR 450.216(f) in any statewide transportation plan amended or adopted after May 27, 2018, and in accordance with 23 CFR 450.218(q) in any State Transportation Improvement Program adopted or amended after May 27, 2018.
4. Reporting of performance to be used in tracking progress toward attainment of critical outcomes for the region of the MPO.
- a. The MPO will include a description of performance measures and performance targets, along with a System Performance Report, in accordance with 23 CFR 450.324(f) (3-4) in any Metropolitan Transportation Plan amended or adopted after May 27, 2018, and in accordance with 23 CFR 450.326(d) in any Transportation Improvement Program amended or adopted after May 27, 2018, for PM1 measures.
  - b. The MPO will include a description of performance measures and performance targets, along with a System Performance Report, in accordance with 23 CFR 450.324(f)(3-4) in any Metropolitan Transportation Plan amended or adopted after May 20, 2019, and in accordance with 23 CFR 450.326(d) in any Transportation Improvement Program amended or adopted after May 20, 2019, for PM2 and PM3 measures.
  - c. The MPO will include a description of performance measures and performance targets, along with a System Performance Report, in accordance with 23 CFR 450.324(f)(3-4) in any Metropolitan Transportation Plan amended or adopted after , and in accordance with 23 CFR 450.326(d) in any Transportation Improvement Program amended or adopted after October 1, 2018, for TAM.
  - d. The MPO will include a description of performance measures and performance targets, along with a System Performance Report, in accordance with 23 CFR 450.324(f)(3-4) in any Metropolitan Transportation Plan amended or adopted after July 20, 2021, for PTASP.
5. A collection of data for the State Asset Management plans for the NHS:
- a. The STATE will be responsible for collecting pavement condition data for the NHS. This includes NHS roads that are not on the State Highway System, but instead are under the ownership of local jurisdictions, if such roads exist.
6. This agreement will be periodically review and will be updated and/or terminate as to the applicable federal law.



IN WITNESS WHEREOF, the parties hereto have executed this Agreement by those officers and officials duly authorized to execute same, and to be effective on the date hereinafter stated as the date of its approval by the Governor of Alabama.

ATTEST:

By:

Title:

MPO:

BY:

Title:

ATTEST:

By:

Title:

TRANSIT AGENCY: BRATS

BY:

Title:

This agreement has been legally reviewed and approved as to form and content.

By:

William F. Patty  
Chief Counsel, Legal Bureau

RECOMMENDED FOR APPROVAL:

Bradley B. Lindsey, P.E.

State Local Transportation Engineer

Edward N. Austin, P.E.

Chief Engineer

STATE OF ALABAMA, ACTING BY  
AND THROUGH THE ALABAMA  
DEPARTMENT OF TRANSPORTATION

John R. Cooper  
Transportation Director

The foregoing Agreement is hereby  
executed in the name of the  
State of Alabama and signed  
By the Governor on the 27<sup>th</sup> day of  
December, 20 21.

Kay Ivey  
Governor, State of Alabama

## RESOLUTION FL-AL 21-25

### A RESOLUTION OF THE FLORIDA-ALABAMA TRANSPORTATION PLANNING ORGANIZATION AUTHORIZING THE CHAIRMAN TO SIGN ALABAMA DEPARTMENT OF TRANSPORTATION'S PERFORMANCE MEASURES AGREEMENT

**WHEREAS**, the Florida-Alabama Transportation Planning Organization (TPO) is the organization designated by the governors of Florida and Alabama as being responsible, together with the states of Florida and Alabama, for carrying out the continuing, cooperative and comprehensive transportation planning process for the Florida-Alabama TPO Planning Area; and

**WHEREAS**, Federal Highway Administration (FHWA) issued a final rule based on section 1203 of the Moving Ahead for Progress in the 21<sup>st</sup> Century (MAP-21) and with considerations to provisions in the Fixing America's Surface Transportation (FAST) Act, which established five safety performance measures; and

**WHEREAS**, the Florida Department of Transportation (FDOT) has a Consensus Planning Document Agreement which was approved by the TPO on July 8, 2020; and

**WHEREAS**, the Alabama Department of Transportation (ALDOT) has developed an updated Performance Measures Agreement for each TPO to sign indicating they understand what is required for TPO compliance with performance measures for the Transportation Improvement Program and the Long Range Transportation Plan; and

**WHEREAS**, ALDOT's original performance measures agreement was approved by the TPO on June 13, 2018;

**NOW, THEREFORE, BE IT RESOLVED BY THE FLORIDA-ALABAMA TRANSPORTATION PLANNING ORGANIZATION THAT:**

The Florida-Alabama TPO authorizes the TPO chairman to sign the Alabama Department of Transportation's updated Performance Measures Agreement for Transportation Planning Organizations.

Passed and duly adopted by the Florida-Alabama Transportation Planning Organization on this 13<sup>th</sup> day of October 2021.

**FLORIDA-ALABAMA TRANSPORTATION  
PLANNING ORGANIZATION**

BY: \_\_\_\_\_

Dave Piech, Chairman

ATTEST: \_\_\_\_\_

Not on  
original

**EXHIBIT A**

**PARTICIPATION BY DISADVANTAGED BUSINESS ENTERPRISES IN FEDERAL-AID PROGRAM**

Policy. It is the policy of the U.S. Department of Transportation that Disadvantaged Business Enterprises (DBE) as defined in 49 CFR Part 26 shall have the opportunity to participate in the performance of contracts financed in whole or in part with Federal funds under this AGREEMENT. Consequently, the DBE requirements of 49 CFR Part 26 apply to this AGREEMENT.

DBE Obligation. The recipient of funds under the terms of this AGREEMENT agrees to ensure that Disadvantaged Business Enterprises as defined in 49 CFR Part 26 have the maximum opportunity to participate in the performance of contracts and subcontracts financed in whole or in part with Federal funds provided under this agreement. The recipient shall take all necessary and reasonable steps in accordance with 49 CFR Part 26 to see that Disadvantaged Business Enterprises have the opportunity to compete for and perform contracts and shall not discriminate on the basis of race, color, national origin, or sex in the award and performance of U.S. Department of Transportation assisted contracts.

Failure of the recipient of funds under the terms of this AGREEMENT, or failure of its subcontractor (if a subcontractor is authorized) to carry out the DBE requirements of this AGREEMENT shall constitute a breach of contract, and may result in termination of the contract by the STATE, or such other remedy may be undertaken by the STATE as it deems appropriate.

**EXHIBIT E**

**TERMINATION OR ABANDONMENT**

- a. The STATE has the right to abandon the work or to amend its project at any time, and such action on its part shall in no event be deemed a breach of contract.
- b. The STATE has the right to terminate this AGREEMENT at its sole discretion without cause and make settlement with the CITY upon an equitable basis. The value of the work performed by the CITY prior to the termination of this AGREEMENT shall be determined. In determining the value of the work performed, the STATE shall consider the following:
  1. The ratio of the amount of work performed by the CITY prior to the termination of the AGREEMENT to the total amount of work contemplated by this AGREEMENT less any payments previously made.
  2. The amount of the expense to which the CITY is put in performing the work to be terminated in proportion to the amount of expense to which the CITY would have been put had he been allowed to complete the total work contemplated by the AGREEMENT, less any payments previously made. In determining the value of the work performed by the CITY prior to the termination, no consideration will be given to profit, which the CITY might have made on the uncompleted portion of the work. If the termination is brought about as a result of unsatisfactory performance on the part of the CITY, the value of the work performed by the CITY prior to termination shall be fixed solely on the ratio of the amount of such work to the total amount of work contemplated by this AGREEMENT.

**CONTROVERSY**

In any controversy concerning contract terms, or on a question of fact in connection with the work covered by this project, including compensation for such work, the decision of the Transportation Director regarding the matter in issue or dispute shall be final and conclusive of all parties.

**CONTRACT BINDING ON SUCCESSORS AND ASSIGNS**

- a. This contract shall be binding upon the successors and assigns of the respective parties hereto.
- b. Should the AGREEMENT be terminated due to default by CITY, such termination shall be in accordance with applicable Federal Acquisition Regulations.

## EXHIBIT H

Page 1

**EQUAL RIGHTS PROVISIONS**

During the performance of this contract, the CITY for itself, its assignees and successors in interest agrees as follows:

a. **Compliance with Regulations**

The CITY will comply with the Regulations of the Department of Transportation relative to nondiscrimination in federally-assigned programs of the Department of Transportation (Title 49, Code of Federal Regulations, Part 21, as amended by 23 CFR 710-405(b), hereinafter referred to as the Regulations), which are herein incorporated by reference and made a part of this contract.

During the performance of this contract, the contractor, for itself, its assignees, and successors in interest (hereinafter referred to as the "contractor") agrees to comply with the following non-discrimination statutes and authorities; including but not limited to:

**Pertinent Non-Discrimination Authorities:**

- Title VI of the Civil Rights Act of 1964 (42 U.S.C. § 2000d *et seq.*, 78 stat. 252), (prohibits discrimination on the basis of race, color, national origin); and 49 CFR Part 21.
- The Uniform Relocation Assistance and Real Property Acquisition Policies Act of 1970, (42 U.S.C. § 4601), (prohibits unfair treatment of persons displaced or whose property has been acquired because of Federal or Federal-aid programs and projects);
- Federal-Aid Highway Act of 1973, (23 U.S.C. § 324 *et seq.*), (prohibits discrimination on the basis of sex);
- Section 504 of the Rehabilitation Act of 1973, (29 U.S.C. § 794 *et seq.*), as amended, (prohibits discrimination on the basis of disability); and 49 CFR Part 27;
- The Age Discrimination Act of 1975, as amended, (42 U.S.C. § 6101 *et seq.*), (prohibits discrimination on the basis of age);
- Airport and Airway Improvement Act of 1982, (49 USC § 471, Section 47123), as amended, (prohibits discrimination based on race, creed, color, national origin, or sex);
- The Civil Rights Restoration Act of 1987, (PL 100-209), (Broadened the scope, coverage and applicability of Title VI of the Civil Rights Act of 1964, The Age Discrimination Act of 1975 and Section 504 of the Rehabilitation Act of 1973, by expanding the definition of the terms "programs or activities" to include all of the programs or activities of the Federal-aid recipients, sub-recipients and contractors, whether such programs or activities are Federally funded or not);
- Titles II and III of the Americans with Disabilities Act, which prohibit discrimination on the basis of disability in the operation of public entities, public and private transportation systems, places of public accommodation, and certain testing entities (42 U.S.C. §§ 12131-12189) as implemented by Department of Transportation regulations at 49 C.F.R. parts 37 and 38;

EXHIBIT H

Page 2

- The Federal Aviation Administration's Non-discrimination statute (49 U.S.C. § 47123) (prohibits discrimination on the basis of race, color, national origin, and sex);
- Executive Order 12898, Federal Actions to Address Environmental Justice in Minority Populations and Low-Income Populations, which ensures discrimination against minority populations by discouraging programs, policies, and activities with disproportionately high and adverse human health or environmental effects on minority and low-income populations;
- Executive Order 13166, Improving Access to Services for Persons with Limited English Proficiency, and resulting agency guidance, national origin discrimination includes discrimination because of limited English proficiency (LEP). To ensure compliance with Title VI, you must take reasonable steps to ensure that LEP persons have meaningful access to your programs (70 Fed. Reg. at 74087 to 74100);
- Title IX of the Education Amendments of 1972, as amended, which prohibits you from discriminating because of sex in education programs or activities (20 U.S.C. 1681 et seq).

b. **Nondiscrimination**

In accordance with Title VI of the Civil Rights Act, as amended, 42 U.S.C. § 2000d, Section 303 of the Age Discrimination Act of 1975, as amended, 42 U.S.C. § 6102, Section 202 of the Americans with Disabilities Act of 1990, 42 U.S.C. § 12132, and Federal transit law at 49 U.S.C. § 5332, the CITY agrees that it will not discriminate against any employee or applicant for employment because of race, color, creed, national origin, sex, age, or disability. The CITY will not participate either directly or indirectly in the discrimination prohibited by Section 21.5 of the Regulations, including employment practices where the contract covers a program set forth in Appendix B of the Regulations.

The CITY will comply with all provisions of Executive Order 11246 of September 24, 1965 as amended by Executive Order 11375, and of the rules, regulations (41 CFR, Part 60) and relevant orders of the Secretary of Labor.

c. **Solicitations**

In all solicitations either by competitive bidding or negotiation made by the CITY for work to be performed under a subcontract, including procurements of materials or leases of equipment, each potential subcontractor, supplier or lessor shall be notified by the CITY of the CITY'S obligation under this contract and the Regulations relative to nondiscrimination on the ground of race, color, religion, sex or national origin.

d. **Information and Reports**

The CITY will provide all information and reports required by the Regulations, or orders and instructions issued pursuant thereto, and will permit access to its books,



EXHIBIT H

Page 3

records, accounts, other sources of information and its facilities as may be determined by the STATE or the Federal Highway Administration to be pertinent to ascertain compliance with such Regulations, orders and instructions. Where any information required of a CITY is in the exclusive possession of another who fails or refuses to furnish this information, the CITY shall so certify to the STATE, or the Federal Highway Administration as appropriate, and shall set forth what efforts it has made to obtain the information.

e. **Sanctions for Noncompliance**

In the event of the CITY'S noncompliance with the nondiscrimination provisions provided for herein, the STATE shall impose such contract sanctions as it may determine to be appropriate, including but not limited to,

1. withholding of payments to the CITY under contract until the CITY complies, and/or
2. cancellation, termination or suspension of the contract, in whole or in part.

f. **Incorporation of Provisions**

The CITY will include the foregoing provisions a. through f. in every subcontract, including procurements of materials and leases of equipment, unless excepted by the Regulations, orders or instructions issued pursuant thereto. The CITY will take such action with respect to any subcontract, procurement, or lease as the STATE may direct as a means of enforcing such provisions, including sanctions for noncompliance; provided, however, that in the event a CITY becomes involved in, or is threatened with, litigation with subcontractors, suppliers, or lessor as a result of such direction, the CITY may request the STATE to enter into such litigation to protect the interest of the STATE.

g. **Equal Employment Opportunity** – The following equal employment opportunity requirements apply to the underlying contract:

1. **Race, Color, Creed, National Origin, Sex** – In accordance with Title VII of the Civil Rights Act, as amended, 42 U.S.C. § 2000e, and Federal Transit laws at 49 U.S.C. § 5332, the CITY agrees to comply with all applicable equal employment requirements of U.S. Department of Labor (U.S. DOL) regulations, "Office of Federal Contract Compliance Programs, Equal Employment Opportunity, Department of Labor," 41 C.F.R. Parts 60 et seq., (which implement Executive Order No. 11246, "Equal Employment Opportunity," as amended by Executive Order No. 11375, "Amending Executive Order 11246 Relating to Equal Employment Opportunity," 42 U.S.C. § 2000e note), and with any applicable Federal statutes, executive orders, regulations, and Federal policies that may in the future affect construction activities undertaken in the course of the Project.

EXHIBIT H  
Page 4

The CITY agrees to take affirmative action to ensure that applicants are employed, and that employees are treated during employment, without regard to their race, color, creed, national origin, sex, or age. Such action shall include, but not limited to, the following: employment, upgrading, demotion or transfer, recruitment or recruitment advertising, layoff or termination; rates of pay or other forms of compensation; and selection for training, including apprenticeship. In addition, the CITY agrees to comply with any implementing requirements FTA may issue.

2. Age – In accordance with Section 4 of the Age Discrimination in Employment Act of 1967, as amended, 29 U.S.C. § 623 and Federal transit law at 49 U.S.C. § 5332, the CITY agrees to refrain from discrimination against present and prospective employees for reason of age. In addition, the CITY agrees to comply with any implementing requirements FTA may issue.
3. Disabilities – In accordance with Section 102 of the Americans with Disabilities Act, as amended, 42 U.S.C. § 12112, the CITY agrees that it will comply with the requirements of U.S. Equal Employment Opportunity Commission, “Regulations to Implement the Equal Employment Provisions of the Americans with Disabilities Act,” 29 C.F.R. Part 1630, pertaining to employment of persons with disabilities. In addition, the Contractor agrees to comply with any implementing requirements FTA may issue.

**COST PRINCIPLES**

The STATE'S cost principles for use in determining the allowability of any item of cost, both direct and indirect, in this AGREEMENT, shall be the applicable provisions of Volume I, Federal Acquisition Regulations, Parts 30 and 31. The CITY shall maintain costs and supporting documentation in accordance with the Federal Acquisition Regulations, Parts 30 and 31 and other Regulations referenced with these Parts where applicable. The CITY shall gain an understanding of these documents and regulations. The applicable provisions of the above referenced regulations documents are hereby incorporated by reference herein as if fully set forth.

**EXECUTORY CLAUSE AND NON-MERIT SYSTEM STATUS**

- a. The CITY specifically agrees that this AGREEMENT shall be deemed executory only to the extent of moneys available, and no liability shall be incurred by the STATE beyond the moneys available for this purpose.



**EXHIBIT H****Page 5**

- b. The CITY, in accordance with the status of CITY as an independent contractor, covenants and agrees that the conduct of CITY will be consistent with such status, that CITY will neither hold CITY out as, or claim to be, an officer or employee of the STATE by reason hereof, and that CITY will not, by reason hereof, make any claim, demand or application to or for any right or privilege applicable to an officer or employee of the STATE under the merit system or any other law of Alabama, including but not limited to workmen's compensation coverage, or retirement membership or credit or any Federal employment law. This paragraph also applies in like manner to the employees of CITY.

**CITYS' CERTIFICATIONS**

The CITY by acceptance of this contract certifies that the rates or composition of cost noted in Article IV - PAYMENTS are based on the current actual hourly rates paid to employees, estimated non- salary direct cost based on historical prices, the latest available audited indirect cost rate, and estimated cost of reimbursements to employees for travel (mileage, per diem, and meal allowance) based on the current policy of the CITY. The CITY agrees that mileage reimbursements for use of company vehicles is based on the lesser of the approved rate allowed by the General Services Administration of the United States Government or the reimbursement policies of the CITY at the time of execution of the AGREEMENT. The CITY agrees that no mileage reimbursement will be allowed for the purpose of commuting to and from work or for personal use of a vehicle. The CITY agrees that the per diem rate will be limited to the rate allowed by the STATE at the time of execution of the AGREEMENT. The CITY agrees that a meal allowance shall be limited to CITY employees while in travel status only and only when used in lieu of a per diem rate.

The CITY shall submit detailed certified labor rates as requested, and in a timely manner, to the External Audits Section of the Finance and Audits Bureau of The Alabama Department of Transportation. The CITY agrees that material differences between rates submitted with a proposal and rates provided as certified for the same proposal are subject to adjustment and reimbursement.

EXHIBIT M

**CERTIFICATION FOR FEDERAL-AID CONTRACTS: LOBBYING**

This certification is applicable to the instrument to which it is attached whether attached directly or indirectly with other attachments to such instrument.

The prospective participant/recipient, by causing the signing of and the submission of this Federal contract, grant, loan, cooperative AGREEMENT, or other instrument as might be applicable under Section 1352, Title 31, U. S. Code, and the person signing same for and on behalf of the prospective participant/recipient each respectively certify that to the best of the knowledge and belief of the prospective participant or recipient and of the person signing for and on behalf of the prospective participant/recipient, that:

- a. No Federal appropriated funds have been paid or will be paid, by or on behalf of the prospective participant/recipient or the person signing on behalf of the prospective participant/recipient as mentioned above, to any person for influencing or attempting to influence an officer or employee of any Federal agency, a Member of Congress, an officer or employee of Congress, or an employee of a Member of Congress in connection with the awarding of any Federal contract, the making of any Federal grant, the making of any Federal loan, the entering into of any cooperative agreement, and the extension, continuation, renewal, amendment, or modification of any Federal contract, grant, loan, or cooperative agreement.
- b. If any funds other than Federal appropriated funds have been paid or will be paid to any person for influencing or attempting to influence an officer or employee of any Federal agency, a member of Congress, an officer or employee of Congress, or an employee of a Member of Congress in connection with this Federal contract, grant, loan, or cooperative agreement, or other instrument as might be applicable under Section 1352, Title 31, U. S. Code, the prospective participant/recipient shall complete and submit Standard Form-LLL, "Disclosure Form to Report Lobbying," in accordance with its instructions.

This certification is a material representation of fact upon which reliance was placed when this transaction was made or entered into. Submission of this certification is a prerequisite for making or entering into this transaction imposed by Section 1352, Title 31, U. S. Code. Any person who fails to file the required certification shall be subject to a civil penalty of not less than \$10,000 and not more than \$100,000 for each such failure.

The prospective participant/recipient also agrees by submitting this Federal contract, grant, loan, cooperative agreement or other instrument as might be applicable under Section 1352, Title 31, U.S. Code, that the prospective participant/recipient shall require that the language of this certification be included in all lower tier subcontracts, which exceed \$100,000 and that all such subrecipients shall certify and disclose accordingly.

EXHIBIT N

**FUNDS SHALL NOT BE CONSTITUTED AS A DEBT**

It is agreed that the terms and commitments contained herein shall not be constituted as a debt of the State of Alabama in violation of Article 11, Section 213 of the Constitution of Alabama, 1901, as amended by Amendment Number 26. It is further agreed that if any provision of this AGREEMENT shall contravene any statute or Constitutional provision of amendment, either now in effect or which may, during the course of this AGREEMENT, be enacted, then the conflicting provision in the AGREEMENT shall be deemed null and void.

When considering settlement of controversies arising from or related to the work covered by this AGREEMENT, the parties may agree to use appropriate forms of non-binding alternative dispute resolution.

**TERMINATION DUE TO INSUFFICIENT FUNDS**

- a. If the agreement term is to exceed more than one fiscal year, then said agreement is subject to termination in the event that funds should not be appropriated for the continued payment of the agreement in subsequent fiscal years.
- b. In the event of proration of the fund from which payment under this AGREEMENT is to be made, agreement will be subject to termination.

**NO GOVERNMENT OBLIGATION TO THIRD PARTY CONTRACTORS**

The STATE and CITY acknowledge and agree that, notwithstanding any concurrence by the Federal Government in or approval of the solicitation or award of the underlying contract, absent the express written consent by the Federal Government, the Federal Government is not a party to this contract and shall not be subject to any obligations of or liabilities to the STATE, CITY, or any other party (whether or not a party to that contract) pertaining to any matter resulting from the underlying contract.

The CITY agrees to include the above clause in each subcontract financed in whole or in part with Federal assistance provided to FHWA. It is further agreed that the clause shall not be modified, except to identify the subcontractor who will be subject to its provisions.

**Koontz, Nancy W**

---

**From:** Koontz, Nancy W  
**Sent:** Monday, November 1, 2021 8:43 AM  
**To:** Griffin, Kaasha D  
**Cc:** Dees, Robert B.; Phelps, Jason S.  
**Subject:** RE: MPO Agreement-Orange Beach

OK. Thank you!

**From:** Griffin, Kaasha D <griffink@dot.state.al.us>  
**Sent:** Saturday, October 30, 2021 2:19 PM  
**To:** Koontz, Nancy W <koontzn@dot.state.al.us>  
**Subject:** Re: MPO Agreement-Orange Beach

Yes, a copy is fine

*Kaasha D.B. Griffin*  
Assistant Counsel  
Alabama Department of Transportation  
1409 Coliseum Boulevard  
Montgomery, AL 36110  
334-242-6350  
334-264-4359 (FAX)

The information contained in this message is ATTORNEY-PRIVILEGED AND CONFIDENTIAL INFORMATION intended only for the purpose of the individual recipient or the entity named above and is covered by the Electronic Communications Privacy Act, 18 U.S.C. Sections 2510-2521. If the reader of this message is not the employee or agent responsible to deliver it to the intended recipient, you are hereby notified that any dissemination, distribution or reproduction of this communication is strictly prohibited. If you have received this communication in error, please immediately notify us by telephone (334-242-6350) and return the original message to us at the above address via the U.S. Postal Service. Thank you.

---

**From:** Koontz, Nancy W <koontzn@dot.state.al.us>  
**Sent:** Friday, October 29, 2021 4:41:27 PM  
**To:** Griffin, Kaasha D <griffink@dot.state.al.us>  
**Subject:** RE: MPO Agreement-Orange Beach

Just to be sure - Even though it is not the original, right?

**From:** Griffin, Kaasha D <griffink@dot.state.al.us>  
**Sent:** Friday, October 29, 2021 4:40 PM  
**To:** Koontz, Nancy W <koontzn@dot.state.al.us>  
**Cc:** Fair, Bryan <fairb@dot.state.al.us>; Dees, Robert B. <deesr@dot.state.al.us>  
**Subject:** RE: MPO Agreement-Orange Beach

That's fine, as long as we can see the seal It's acceptable.

**From:** Koontz, Nancy W <[koontzn@dot.state.al.us](mailto:koontzn@dot.state.al.us)>  
**Sent:** Friday, October 29, 2021 4:08 PM  
**To:** Griffin, Kaasha D <[griffink@dot.state.al.us](mailto:griffink@dot.state.al.us)>  
**Cc:** Fair, Bryan <[fairb@dot.state.al.us](mailto:fairb@dot.state.al.us)>; Dees, Robert B. <[deesr@dot.state.al.us](mailto:deesr@dot.state.al.us)>  
**Subject:** RE: MPO Agreement-Orange Beach

Yes, but it also appears to be a copy - not raised.

**From:** Griffin, Kaasha D <[griffink@dot.state.al.us](mailto:griffink@dot.state.al.us)>  
**Sent:** Friday, October 29, 2021 4:03 PM  
**To:** Koontz, Nancy W <[koontzn@dot.state.al.us](mailto:koontzn@dot.state.al.us)>  
**Cc:** Fair, Bryan <[fairb@dot.state.al.us](mailto:fairb@dot.state.al.us)>; Dees, Robert B. <[deesr@dot.state.al.us](mailto:deesr@dot.state.al.us)>  
**Subject:** RE: MPO Agreement-Orange Beach

Is the seal visible?

**From:** Koontz, Nancy W <[koontzn@dot.state.al.us](mailto:koontzn@dot.state.al.us)>  
**Sent:** Friday, October 29, 2021 3:01 PM  
**To:** Griffin, Kaasha D <[griffink@dot.state.al.us](mailto:griffink@dot.state.al.us)>  
**Cc:** Fair, Bryan <[fairb@dot.state.al.us](mailto:fairb@dot.state.al.us)>; Dees, Robert B. <[deesr@dot.state.al.us](mailto:deesr@dot.state.al.us)>  
**Subject:** MPO Agreement-Orange Beach

RE: SPR-PART3-PLTC(022)  
100073605 (in LTPS under the UT Scope)  
Joint Agreement between the MPO, the Transit Agency & the State of Alabama in Orange County, FL

Kaasha, Good afternoon.

I have just received this MPO agreement and the original copy of the resolution was not sent in with the agreement but instead a copy.

I know that any other "regular" agreement requires that the original resolution be included in the agreement. Would this situation be any different?

Thank you,  
Nancy

*Nancy W. Koontz, ASA II  
Extn. 26028  
334-242-6028  
Alabama Department of Transportation  
Local Transportation Bureau  
1409 Coliseum Boulevard D-101  
Montgomery, Alabama 36110-2060*

**Koontz, Nancy W**

Orange  
Beach

**From:** Koontz, Nancy W  
**Sent:** Friday, December 10, 2021 9:30 AM  
**To:** nancykoontz@yahoo.com  
**Subject:** FW: SPR-PART3-PLTC(022) UT- 100073726 Orange Beach

Legal sent it back to us bc the "naming of the parties in the agreement are incorrect."

12-10-21: Scott has corrected & I will take to Legal this morning.

**From:** Koontz, Nancy W  
**Sent:** Friday, December 10, 2021 9:20 AM  
**To:** Fair, Bryan <fairb@dot.state.al.us>  
**Cc:** Moseley, Glenn Scott <moseleyg@dot.state.al.us>  
**Subject:** SPR-PART3-PLTC(022) UT- 100073726 Orange Beach

Hey.

I am sending you this so when I am looking for info on the situation in the future, I have some notes on it.

So –

We sent it to Legal and they sent it back to us.

Sorry to have to ask but what else did they need?

Thank you!

-Nancy

*Nancy W. Koontz, ASA II  
Extn. 26028  
334-242-6028  
Alabama Department of Transportation  
Local Transportation Bureau  
1409 Coliseum Boulevard D-101  
Montgomery, Alabama 36110-2060*

21-03198

ALABAMA DEPARTMENT OF TRANSPORTATION  
LOCAL TRANSPORTATION BUREAU  
ROUTING SLIP

Telephone: 334-242-6028

Fax: 334-353-6550

DATE: December 10, 2021

TO: Edward N. Austin, P.E.  
Chief Engineer

FROM: Bradley B. Lindsey, P.E.  
State Local Transportation Engineer

RE: Orange Beach MPO Agreement

ACTION TO BE TAKEN:

\_\_\_\_ Execute and Return  
\_\_\_\_ Signature/Approval

\_\_\_\_ Appr  
\_\_\_\_ Appr

Clay  
am



REMARKS:

Joint Agreement: SPR-PART3-PLTC(022) UT- 100073726

SPR-PART3-PLTC(022) This is an MPO project number used to track non-project agreements related to the MPOs program in **Orange Beach**

\* Please sign & Forward to the Director's & the Governor's Office for Signatures.

\* After the Governor's signature, please return to Local Transportation (Attn: Nancy Koontz) for Distribution.

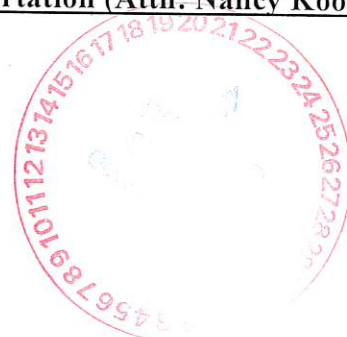

## 2.4.1 Surface Transportation Attributable Projects

Sponsor: BALDWIN COUNTY COMMISSION												
Project Family ID	Project Number (FANBR)	Project Description	Project Length (miles)	SCP	STS	Project Type	FY	Map ID	Project Priority	Conform Year	Federal State Other	Estimated Total Cost
38996	100063404 STPLL 0219 (254)	ADD PAVED SHOULDERS ON CR-99 FROM CARRIER DRIVE TO SPANISH COVE DRIVE	1.64	CN	A	SHOULDER WIDENING	2021	0.000		NA	\$714 \$0 \$0	\$714
38996	100063404 STPLL 0219 (254)	ADD PAVED SHOULDERS ON CR-99 FROM CARRIER DRIVE TO SPANISH COVE DRIVE	1.64	CN	A	SHOULDER WIDENING	2021	0.000		NA	\$372,548 \$0 \$0	\$372,548
38996	100063404 STPLL 0219 (254)	ADD PAVED SHOULDERS ON CR-99 FROM CARRIER DRIVE TO SPANISH COVE DRIVE	1.64	CN	A	SHOULDER WIDENING	2021	0.000		NA	\$23,863 \$0 \$0	\$23,863
38996	100063404 STPLL 0219 (254)	ADD PAVED SHOULDERS ON CR-99 FROM CARRIER DRIVE TO SPANISH COVE DRIVE	1.64	CN	A	SHOULDER WIDENING	2021	0.000		NA	\$10,845 \$0 \$0	\$10,845
Totals By Sponsor						Federal		\$407,970			ALL Funds	\$407,970



2.4.3 NHS / Interstate Maintenance / NHS Bridge Projects

Sponsor: ALDOT												
Project Family ID	Project Number (FANBR)	Project Description	Project Length (miles)	SCP	STS	Project Type	FY	Map ID	Project Priority	Conform Year	Federal State Other	Estimated Total Cost
43008	100070124 NH 0182 (507)	RESURFACING ON SR-182 FROM W. CITY LIMITS OF ORANGE BEACH TO PERDIDO PASS BRIDGE	5.19	FM	A	PREVENTATIVE MAINTENANCE LEVEL 2	2021	0.000	EXEMPT	NA	\$1,598,002 \$399,500 \$0	\$1,997,502
Totals By Sponsor						Federal		\$1,598,002			ALL Funds	\$1,997,502

2.4.7 State Funded Projects

Sponsor: ALDOT												
Project Family ID	Project Number (FANBR)	Project Description	Project Length (miles)	SCP	STS	Project Type	FY	Map ID	Project Priority	Conform Year	Federal State Other	Estimated Total Cost
40771	100063605 ST-002-000-015 ()	SR-161 CONNECTOR FROM SR-180 TO NORTH OF CR-4 (COTTON CREEK DR)	0.67	CN	A	BRIDGE	2021	0.000		NA	\$0 \$42,750,000 \$0	\$42,750,000
Totals By Sponsor						Federal		\$0			ALL Funds	\$42,750,000

2.4.12 Other Federal and State Aid Projects

Sponsor: TBD												
Project Family ID	Project Number (FANBR)	Project Description	Project Length (miles)	SCP	STS	Project Type	FY	Map ID	Project Priority	Conform Year	Federal State Other	Estimated Total Cost
45738	100071998 SPR-PART3 PLLL (021)	METROPOLITAN PLANNING ORANGE BEACH / LILLIAN FY 2021	0.00	HP	A	UNCLASSIFIED	2021	0.000		NA	\$12,510 \$0 \$0	\$12,510
Totals By Sponsor						Federal		\$12,510			ALL Funds	\$12,510

# ALDOT SPREADSHEET FOR ALL TIP Fiscal Years 2023 Through 2027 - Financial Plan

## FLORIDA-ALABAMA TRANSPORTATION PLANNING ORGANIZATION

	2023	2024	2025	2026	2027
<b>Surface Transportation Attributable Projects</b>					
Carryover From Previous Year (Federal Funds Only)	\$540,856	\$217,193	\$98,873	\$238,483	\$209,647
Apportionment (Federal Funds Only)	\$159,610	\$159,610	\$159,610	\$159,610	\$159,610
Funds Available to the MPO for Programming (Federal Funds Only)	\$700,466	\$376,803	\$258,483	\$398,093	\$369,257
Estimated Cost of Planned Projects (Federal Funds Only)	\$483,273	\$277,930	\$20,000	\$188,446	\$0
Balance Forward (Federal Funds Only)	\$217,193	\$98,873	\$238,483	\$209,647	\$369,257
<b>Other Surface Transportation Program Projects (includes Bridge projects not on NH System)</b>					
Funds Available for Programming Statewide (Federal Funds Only)	\$125,476,363	\$125,476,363	\$125,476,363	\$125,476,363	\$125,476,363
MPO Area Estimated Cost of Planned Projects (Federal Funds Only)	\$1,117,719	\$0	\$0	\$0	\$0
Percentage Programmed in the MPO Area (Federal Funds Only)	0.891%	0.000%	0.000%	0.000%	0.000%
<b>National Highway Performance Program ( APD, IM, Bridge projects on NH System)</b>					
Funds Available for Programming Statewide (Federal Funds Only)	\$473,464,897	\$473,464,897	\$473,464,897	\$473,464,897	\$473,464,897
MPO Area Estimated Cost of Planned Projects (Federal Funds Only)	\$0	\$0	\$0	\$0	\$0
Percentage Programmed in the MPO Area (Federal Funds Only)	0.000%	0.000%	0.000%	0.000%	0.000%
<b>Appalachian Highway System Projects</b>					
State Funds Available for Programming Statewide (Total Funds)	\$37,652	\$37,652	\$37,652	\$37,652	\$37,652
MPO Area Estimated Cost of Planned Projects (Total Funds)	\$0	\$0	\$0	\$0	\$0
Percentage Programmed in the MPO Area (Total Funds)	0.000%	0.000%	0.000%	0.000%	0.000%
<b>Transportation Alternatives</b>					
Projects in this category are funded through annual grant applications and will not be known until late each year.					
Funds Available for Programming Statewide (Federal Funds Only)	\$15,903,966	\$15,903,966	\$15,903,966	\$15,903,966	\$15,903,966
MPO Area Estimated Cost of Planned Projects (Federal Funds Only)	\$0	\$0	\$0	\$0	\$0
Percentage Programmed in the MPO Area (Federal Funds Only)	0.000%	0.000%	0.000%	0.000%	0.000%
<b>Bridge Projects</b>					
Funds Available for Programming Statewide (Federal Funds Only)	\$0	\$0	\$0	\$0	\$0
MPO Area Estimated Cost of Planned Projects (Federal Funds Only)	\$0	\$0	\$0	\$0	\$0
Percentage Programmed in the MPO Area (Federal Funds Only)	0.000%	0.000%	0.000%	0.000%	0.000%
<b>State Funded Projects</b>					
State Funds Available for Programming Statewide (Total Funds)	\$25,500,000	\$25,500,000	\$25,500,000	\$25,500,000	\$25,500,000
MPO Area Estimated Cost of Planned Projects (Total Funds)	\$20,185,172	\$3,044,486	\$0	\$0	\$0
Percentage Programmed in the MPO Area (Total Funds)	79.158%	11.939%	0.000%	0.000%	0.000%
<b>Enhancement Projects</b>					
Funds Available for Programming Statewide (Federal Funds Only)	\$0	\$0	\$0	\$0	\$0
MPO Area Estimated Cost of Planned Projects (Federal Funds Only)	\$0	\$0	\$0	\$0	\$0
Percentage Programmed in the MPO Area (Federal Funds Only)	0.000%	0.000%	0.000%	0.000%	0.000%

# ALDOT SPREADSHEET FOR ALL TIP Fiscal Years 2023 Through 2027 - Financial Plan

## FLORIDA-ALABAMA TRANSPORTATION PLANNING ORGANIZATION

	2023	2024	2025	2026	2027
<b>Transit Projects</b>					
Funds Available for Programming Statewide (Federal Funds Only)	\$0	\$0	\$0	\$0	\$0
MPO Area Estimated Cost of Planned Projects (Federal Funds Only)	\$0	\$0	\$0	\$0	\$0
Percentage Programmed in the MPO Area (Federal Funds Only)	0.000%	0.000%	0.000%	0.000%	0.000%
<b>System Maintenance Projects</b>					
State Funds Available for Programming Statewide (Total Funds)	\$30,000,000	\$30,000,000	\$30,000,000	\$30,000,000	\$30,000,000
MPO Area Estimated Cost of Planned Projects (Total Funds)	\$0	\$0	\$0	\$0	\$0
Percentage Programmed in the MPO Area (Total Funds)	0%	0%	0%	0%	0%
<b>Safety Projects</b>					
Funds Available for Programming Statewide (Federal Funds Only)	\$52,036,074	\$52,036,074	\$52,036,074	\$52,036,074	\$52,036,074
MPO Area Estimated Cost of Planned Projects (Federal Funds Only)	\$0	\$0	\$0	\$0	\$0
Percentage Programmed in the MPO Area (Federal Funds Only)	0.000%	0.000%	0.000%	0.000%	0.000%
<b>Other Federal and State Aid Projects</b>					
Funds Available for Programming Statewide (Federal Funds Only)	\$22,408,968	\$22,408,968	\$22,408,968	\$22,408,968	\$22,408,968
MPO Area Estimated Cost of Planned Projects (Federal Funds Only)	\$0	\$0	\$0	\$0	\$0
Percentage Programmed in the MPO Area (Federal Funds Only)	0.000%	0.000%	0.000%	0.000%	0.000%
<b>Congestion Mitigation and Air Quality Projects - Birmingham Area Only (Not Applicable to Florida/Alabama Area)</b>					
Carryover From Previous Year (Federal Funds Only)	\$11,795,045	\$11,795,045	\$11,795,045	\$11,795,045	\$11,795,045
Apportionment (Federal Funds Only)	\$0	\$0	\$0	\$0	\$0
Funds Available for Programming (Federal Funds Only)	\$0	\$0	\$0	\$0	\$0
Estimated Cost of Planned Projects (Federal Funds Only)	\$0	\$0	\$0	\$0	\$0
Balance Forward (Federal Funds Only)	\$0	\$0	\$0	\$0	\$0
<b>High Priority and Congressional Earmark Projects (Discontinued but money still available via carryover)</b>					
This group of projects usually results from congressional action in an annual appropriations bill. These projects and the amount available for programming annually is an unknown factor.					
Funds Available for Programming Statewide (Federal Funds Only)	\$100,412	\$100,412	\$100,412	\$100,412	\$100,412
MPO Area Estimated Cost of Planned Projects (Federal Funds Only)	\$0.000	\$0.000	\$0.000	\$0.000	\$0.000

## URBAN AREA FUNDING AVAILABILITY REPORT

URBAN AREA LILLIAN(PENSACOLA)

## FEDERAL FUNDING ONLY

PROJECT NO	PROJECT DESCRIPTION	SCOPE	FEDERAL FUNDS	Start Date	Status	Authorized
100063404	ADD PAVED SHOULDERS ON CR-99 FROM CARRIER DRIVE TO SPANISH COVE DRIVE	CN	\$407,970	12/15/2020	Authorized	11/18/2020

## TOTALS FOR FISCAL YEAR 2021

Prior FY Carryover	\$634,411	Authorized Projects	\$407,970	Unobligated Balance	\$456,246
FY Apportionment	\$159,610	Planned Projects	\$0	Remaining Balance	\$456,246
FY Special Allocation	\$70,195	Total Project Funds	\$407,970		
Total Funds	\$864,216				

100063634	ADD PAVED SHOULDERS ON CR-99 FROM CR-91 TO CARRIER DRIVE	PE	\$75,000	02/01/2022	Authorized	1/12/2022
-----------	----------------------------------------------------------	----	----------	------------	------------	-----------

## TOTALS FOR FISCAL YEAR 2022

Prior FY Carryover	\$456,246	Authorized Projects	\$75,000	Unobligated Balance	\$540,856
FY Apportionment	\$159,610	Planned Projects	\$0	Remaining Balance	\$540,856
FY Special Allocation	\$0	Total Project Funds	\$75,000		
Total Funds	\$615,856				

100060027	ADD PAVED SHOULDERS ON SR-42 (US-98) FROM BARCLAY AVENUE TO ALABAMA STATE LINE	PE	\$20,000	11/01/2022	Planned	
100063640	ADD PAVED SHOULDERS ON CR-99 FROM CR-91 TO CARRIER DRIVE	CN	\$463,273	11/04/2022	Planned	

## TOTALS FOR FISCAL YEAR 2023

Prior FY Carryover	\$540,856	Authorized Projects	\$0	Unobligated Balance	\$700,466
FY Apportionment	\$159,610	Planned Projects	\$483,273	Remaining Balance	\$217,193
FY Special Allocation	\$0	Total Project Funds	\$483,273		
Total Funds	\$700,466				

100060029	ADD PAVED SHOULDERS ON SR-42 (US-98) FROM BARCLAY AVENUE TO ALABAMA STATE LINE	CN	\$277,930	02/23/2024	Planned	
-----------	--------------------------------------------------------------------------------	----	-----------	------------	---------	--

## TOTALS FOR FISCAL YEAR 2024

Prior FY Carryover	\$217,193	Authorized Projects	\$0	Unobligated Balance	\$376,803
FY Apportionment	\$159,610	Planned Projects	\$277,930	Remaining Balance	\$98,873
FY Special Allocation	\$0	Total Project Funds	\$277,930		
Total Funds	\$376,803				

100063635	ADD PAVED SHOULDERS ON SR-42 (US-98) FROM HILLCREST RD TO BARCLAY AVE	PE	\$20,000	11/01/2024	Planned	
-----------	-----------------------------------------------------------------------	----	----------	------------	---------	--

## TOTALS FOR FISCAL YEAR 2025

Prior FY Carryover	\$98,873	Authorized Projects	\$0	Unobligated Balance	\$258,483
FY Apportionment	\$159,610	Planned Projects	\$20,000	Remaining Balance	\$238,483
FY Special Allocation	\$0	Total Project Funds	\$20,000		
Total Funds	\$258,483				

URBAN AREA FUNDING AVAILABILITY REPORT

URBAN AREA	LILLIAN(PENSACOLA)	FEDERAL FUNDING ONLY					
PROJECT NO	PROJECT DESCRIPTION		SCOPE	FEDERAL FUNDS	Start Date	Status	Authorized
100063641	ADD PAVED SHOULDERS ON SR-42 (US-98) FROM HILLCREST RD TO BARCLAY AVE		CN	\$188,446	01/30/2026	Planned	

		TOTALS FOR FISCAL YEAR		2026	
Prior FY Carryover	\$238,483	Authorized Projects	\$0	Unobligated Balance	\$398,093
FY Apportionment	\$159,610	Planned Projects	\$188,446	Remaining Balance	\$209,647
FY Special Allocation	\$0	Total Project Funds	\$188,446		
Total Funds	\$398,093				

3/11/2022

		TOTALS FOR FISCAL YEAR		2027		
Prior FY Carryover	\$209,647	Authorized Projects	\$0		Unobligated Balance	\$209,647
FY Apportionment	\$0	Planned Projects	\$0		Remaining Balance	\$209,647
FY Special Allocation	\$0	Total Project Funds	\$0			
Total Funds	\$209,647					

## **Appendix J**

### **FHWA -- Eastern Federal Lands Highway Division Projects**



**This page has been intentionally left blank.**

**(Any projects in the Florida-Alabama TPO region that are received from the Eastern Federal Lands Division of the Federal Highway Administration will be inserted here.)**

## **Appendix K**

### **FY 2023-2027 TIP Process and Comments Received**

### **FY 2023-2027 TIP Process**

The TPO updates and adopts the TIP each year for submittal to FDOT, Federal Highway Administration (FHWA), and the Federal Transit Administration (FTA). Projects within the urbanized area must appear in the TIP in order to receive state and federal funding. ALDOT only requires the TIP to be adopted every four years. However, since Florida adopts their TIPs annually, Alabama projects are also included annually in the Florida-Alabama TIP.

The FY 2023-2027 TIP process began in June 2021 when Project Priorities were adopted by the TPO and then submitted to FDOT. ALDOT does not require a separate Project Priority document. Priorities for ALDOT are required to only be submitted in the TIP. The Project Priorities are then used to develop the FDOT FY 2023-2027 Tentative Five-Year Work Program. The Tentative Five-Year Work Program is the primary source of information for the TIP. The FDOT Work Program and the TIP are consistent with the TPO's adopted priorities to the extent feasible. Projects are based on FDOT maintenance requirements, the TPO Long Range Transportation Plan (LRTP), Transportation Systems Management (TSM) studies, Transportation Alternatives (TA) Project Priorities, and Aviation, Port, and Transit Master Plans. Projects listed in the TIP are subject to amendment as necessary by the TPO at any time during the year. The TIP has been developed through coordination with FDOT, ALDOT, and local governments.

The agendas and meeting minutes for the TPO and Advisory Committees are located at [https://www.ecrc.org/programs/transportation\\_planning/agendas\\_and\\_reports.php](https://www.ecrc.org/programs/transportation_planning/agendas_and_reports.php). The updated draft Florida-Alabama TPO FY 2023-2027 Transportation Improvement Program was posted online prior to the June 2022 TPO and Advisory Committee Meetings. An e-mail with the draft TIP link on the TPO web site was sent to the TPO and Advisory Committee Members. The draft Florida-Alabama TPO FY 2023-2027 Transportation Improvement Program is accessible by clicking on the link below.

[https://www.ecrc.org/programs/transportation\\_planning/plans\\_and\\_documents/index.php#outer-140](https://www.ecrc.org/programs/transportation_planning/plans_and_documents/index.php#outer-140).

The following is the Public Involvement element for the Transportation Improvement Program.

- Provide reasonable public access to technical and policy information used
- Provide adequate public notice of public involvement activities and time for public review and comment at key decisions, such as but not limited to the approval of the TIP
- Demonstrate explicit consideration and response to public input received during plan development process
- Make the TIP drafts and final documents available on the TPO website at , [www.ecrc.org](http://www.ecrc.org), a print copy of the current plan is available upon request

- Hold public meetings at convenient times and accessible locations
- Seek out and consider the needs of those traditionally underserved by existing transportation systems, including but not limited to, low-income and minority households
- Coordinate with the statewide transportation planning public involvement and consultation processes under 23 C.F.R. Subpart B, as described in the FDOT MPO Program Handbook
- Periodically review the effectiveness of the procedures and strategies contained in the participation plan
- When significant written and oral comments are received on a draft TIP as a result of public involvement, a summary, analysis, and report on the disposition of comments shall be made part of the final documents
- If the final TIP differs significantly from the one made available for public comment or raises new material issues, an additional opportunity for public comment must be made available
- When the Metropolitan Planning Area (MPA) includes Indian Tribal Lands, the TPO shall appropriately involve the Indian Tribal Government(s)
- When the MPA includes federal public lands, the TPO shall appropriately involve the federal government

## COMMENTS ON DRAFT FY 2023-2027 FLORIDA-ALABAMA TIP

### Florida Department of Transportation—Chipley Office

1. Based on a comparison of the February Work Program download to the April Work Program download, the following Project ID Numbers need to be updated for either prior year cost, current year cost, and/or Mileage.

4376991	4427491	4429201	4489131	2204265	2224761
4318836	4331131	4460301	2185942	4360882	4393214
4393215	4419943	4440451	4456031	4269352	4325611
4325681	4346801	4351783	4455901	4455911	4456291
4475891	4475901				

*Changes have been made.*

### Florida Department of Transportation—Urban Liaison Office

1. Please review the updated Performance Measures Template provided by FDOT to ensure the State Asset Management Plan and State Freight Plan are sufficiently addressed in the TIP.

*Language has been added to the narrative section of the TIP.*

2. Page Numbers for the Individual sections identified in the Table of Contents should be added.

*The Table of Contents lists the first page number of the Section. A conference call can be arranged between the DTS Programmer, the FDOT Urban Liaison, and the TPO's TIP Planner to see if coding can be generated to list the pages numbers by section in a generated Table of Contents.*

### Alabama Department of Transportation—Montgomery Office

1. After review of our check list, everything looks in order, except for two items that we are tasked to look for: (1) meeting minutes and (2) copies of advertisements.

*A TIP process which includes the location of the meeting minutes and the requirement that public meeting be properly advertised has been added as an Appendix to the FY 2023-2027 TIP.*

### **Escambia County**

- 1. Add the Perdido Key Drive Multi-Use Path – East (from West State Park Boundary to the Theo Baars Bridge) to the new TIP. This project is in the construction phase and is both locally funded and grant funded. The project is scheduled for construction in the fall of 2022 and should be complete in the spring of 2023.**

*Project has been added to the FY 2023-2027 TIP as a locally funded project.*

### **Baldwin County**

- 1. The Lillian area continues to see growth in the Spanish Cove community with ADT on County Road 99 at Spanish Cove Drive North ranging from 5,349 to 6,445, with approximately 1,000 vehicles accessing this entrance of Spanish Cove. The need for a right turn lane on CR-99 onto Spanish Cove Drive North has become a priority for the Baldwin County Commission to address the traffic flow. As a result, we are requesting the project be prioritized in the FY2020-2027 TIP.**

*The TPO Staff will work with ALDOT in Mobile to include this project in ALDOT Urban Funds Report. If this project is programmed by ALDOT, the project will be included in the TPO's FY 2023-2027 TIP and the TPO's FY 2024-2028 Project Priorities.*

## Project Index

FM #	TIP #	Project Name	Page
Local 1		WOLF BAY BRIDGE	1-13
Local 4		CANAL ROAD	2-22
Local 5		PERDIDO KEY DRIVE	3-7
0001542		CR 399 BOB SIKES BRIDGE	6-2
2183372		SR 292 GULF BEACH HWY	9-2
2185942		SR 95 (US 29)	6-3
2186032		SR 95 (US 29)	6-4
2186931		ESCAMBIA/SANTA ROSA	6-5
2203602		SR 10 (US 90)	9-3
2204265		SR 30 (US 98) GULF BREEZE PKWY	2-9
2224122		SR 8 (I-10)	9-4
2224572		SR 8 (I-10)	9-5
2224673		SR 8A (I-110)	9-6
2224761		SR 8 (I-10)	2-10
4050151		TOLL OPERATIONS	6-6
4074786		SR 10 (US 90)	1-3
4090132		SR 295	9-7
4093342		SR 30 (US 98) PENSACOLA BAY BRIDGE	6-7
4125452		ESCAMBIA/SANTA ROSA	2-11
4153657		SR 281	6-8
4156062		WEST FL REGIONAL PLN	7-2
4159313		PETER PRINCE FIELD	8-2
4159314		PETER PRINCE FIELD	8-3
4168131		SR 281 GARCON POINT TOLL	6-9
4203004		PENSACOLA INTERNATIONAL AIRPORT	8-4
4203005		PENSACOLA INTERNATIONAL AIRPORT	8-5
4203006		PENSACOLA INTERNATIONAL AIRPORT	8-6

## Project Index

FM #	TIP #	Project Name	Page
4210123		SR 173 BLUE ANGEL PKWY	2-12
4213683		ESCAMBIA COUNTY	7-3
4213713		SANTA ROSA COUNTY	7-4
4213714		SANTA ROSA COUNTY	7-5
4217172		FLORIDA-ALABAMA TPO	7-6
4219943		CR 197 CHUMUCKLA RD	2-13
4222571		ESCAMBIA COUNTY	7-7
4222601		ESCAMBIA COUNTY	7-8
4254392		SR 281 AVALON BLVD	1-4
4256338		PETER PRINCE FIELD	8-7
4269342		SR 289 9TH AVE	9-8
4269352		SR 10A (US 90) SCENIC HWY	9-9
4280585		ESCAMBIA/SANTA ROSA REGIONAL ITS	6-10
4292621		ESCAMBIA COUNTY	7-9
4309952		ESCAMBIA COUNTY	7-10
4309953		ESCAMBIA COUNTY	7-11
4309954		ESCAMBIA COUNTY	7-12
4318836		SR 30 (US 98)	2-14
4325611		SR 296	9-10
4325681		SR 95 (US 29) N PALAFOX ST	9-11
4331131		SR 8 (I-10)	2-15
4331135		SR 99 BEULAH RD	9-12
4346781		SR 30 (US 98)	9-13
4346801		SR 296 BRENT LANE	9-14
4351783		SR 30 (US 98B) GARDEN ST	9-15
4357178		PENSACOLA INTERNATIONAL AIRPORT	8-8
4357179		PENSACOLA INTERNATIONAL AIRPORT	8-9



## Project Index

FM #	TIP #	Project Name	Page
4358162		SR 10 (US 90)	1-5
4360882		SR 10 (US 90A) NINE MILE ROAD	6-11
4362297		SR 87	9-16
4362742		SR 750 AIRPORT BLVD	9-17
4367391		ESCAMBIA COUNTY	6-12
4367501		SANTA ROSA COUNTY	6-13
4376991		CR 4 W HWY 4	1-6
4377462		SR 95 (US 29)	9-18
4379052		SR 8 (I-10)	2-16
4379053		SR 8 (I-10)	2-17
4393214		FLORIDA-ALABAMA TPO	6-14
4393215		FLORIDA-ALABAMA TPO	6-15
4393216		FLORIDA-ALABAMA TPO	6-16
4409152		SR 10 (US 90) CAROLINE ST	2-18
4410562		SR 297 PINE FOREST RD	2-19
4410563		CR 297 (PINE FOREST RD)	2-20
4414942		PENSACOLA INTERNATIONAL AIRPORT	8-10
4419941		SR 8 (I-10) PENSACOLA WEIGH STATION	6-17
4419942		SR 8 (I-10) PENSACOLA WEIGH STATION	6-18
4419943		SR 8 (I-10) PENSACOLA MAINLINE WEIGH IN MOTION (WIM)	6-19
4422591		CR 191 HENRY ST	4-2
4427491		SR 8 (I-10)	1-7
4429201		INTERSTATE CIRCLE	1-8
4440161		CR 184A BERRYHILL RD	6-20
4440191		SR 30 (US 98) NAVARRE PKWY	5-7
4440261		SR 10 (US 90)	5-8
4440262		SR 10 (US 90)	6-21

## Project Index

FM #	TIP #	Project Name	Page
4440271		SR 10 (US 90)	5-9
4440451		SR 8 (I-10)	6-22
4442221		LANIER DR	3-3
4442222		LANIER DR	3-4
4450392		ESCAMBIA COUNTY PLANNING STUDIES	2-21
4455491		PORT OF PENSACOLA	10-2
4455901		SR 89	9-19
4455911		SR 10 (US 90)	9-20
4455992		SR 292 N PACE BLVD	6-23
4456002		SR 296 MICHIGAN AVE	6-24
4456031		SR 97	6-25
4456291		SR 10A (US 90) SCENIC HIGHWAY	9-21
4456661		SR 291 N DAVIS HWY	5-10
4460301		SR 30 (US 98) GULF BREEZE PKWY	5-11
4462761		SR 95 (US 29) PENSACOLA WEIGH STATION	6-26
4462841		SR 10 (US 90) MOBILE HIGHWAY - PENSACOLA WEIGH STATION	6-27
4462842		SR 10 (US 90) MOBILE HIGHWAY - PENSACOLA WEIGH STATION	6-28
4466451		PENSACOLA INTERNATIONAL AIRPORT	8-11
4466501		PENSACOLA INTERNATIONAL AIRPORT	8-12
4466631		E JOHNSON AVE	3-5
4475891		SR 297	9-22
4475901		SR 87 S	9-23
4477921		SR 10 (US 90)	5-12
4478481		I-10 PENSACOLA WEIGH STATION	6-29
4483311		MILTON OPERATIONS CENTER	6-30
4483314		MILTON OPERATIONS CENTER	6-31
4483315		MILTON OPERATIONS CENTER	6-32

## Project Index

FM #	TIP #	Project Name	Page
4483316		MILTON OPERATIONS CENTER	6-33
4485601		PENSACOLA INTERNATIONAL AIRPORT	8-13
4485602		PENSACOLA INTERNATIONAL AIRPORT	8-14
4485603		PENSACOLA INTERNATIONAL AIRPORT	8-15
4486071		WALLING ROAD	9-24
4489121		SR 173 S BLUE ANGEL PKWY	1-9
4489131		SR 4	1-10
4489671		GUIDY LANE	1-11
4490541		KLONDIKE ROAD	1-12
4499021		PENSACOLA INTERNATIONAL AIRPORT	8-16
4499051		PETER PRINCE FIELD	8-17
4499171		LEGION FIELD PARK & GLOBAL LEARNING ACADEMY	4-3
4499631		MILTON OPERATIONS CENTER	6-34
4499641		MILTON OPERATIONS CENTER	6-35
4510031		SR 10 (US 90)	5-13
4510041		CR 4543 N "W" ST	6-36
4515241		REGIONAL TRAFFIC MANAGEMENT CENTER	6-37
4515721		SR 30 (US 98)	3-6
100040566		SR 180 (CANAL ROAD)	2-2
100040567		SR 180 (CANAL ROAD)	2-3
100040568		SR 180 (CANAL ROAD)	2-4
100063640		CR 99	3-2
100071946		REGIONAL TRAFFIC OPERATIONS PROGRAM	5-2
100071946		REGIONAL TRAFFIC OPERATIONS PROGRAM	
100075083		SR 180 (CANAL ROAD BYPASS)	2-5
100075084		SR 180 (CANAL ROAD BYPASS)	2-6
100075085		SR 180 (CANAL ROAD BYPASS)	2-7

Project Index

FM #	TIP #	Project Name	Page
100075086 .....		SR 180 (CANAL ROAD BYPASS) .....	2-8
100075770 .....		GULF COAST INTRACOASTAL WATERWAY BRIDGE .....	1-2
100076570 .....		CR 99 .....	5-3
100076571 .....		CR 99 .....	5-4
100076572 .....		CR 99 .....	5-5
100076573 .....		CR 99 .....	5-6